The Washington Post is the only Washington newspaper publishing the reports of The Associated Press every morning. For home delivery call National 4205.

The Washington Post.

Weather—Fair and continued warm today and tomorrow. Temperature—Highest, 89; lowest, 52. Details on page 11.

NO. 19,710. ENTERED AS SECOND-CLASS MATTER, POSTOFFICE, WASHINGTON, D. C. WASHINGTON: TUESDAY, JUNE 3, 1930. THREE CENTS.

COPYRIGHT, 1930, BY THE WASHINGTON POST CO.

GRAF ZEPPELIN STARTS EIGHTH OVERSEAS TRIP

22 Are Passengers on Big Dirigible as She Passes New York.

HOP-OFF UNEVENTFUL IN BRIGHT MOONLIGHT

Scarce Half Hundred Men Required to Get Ship Out of Hangar.

REPAIRS COMPLETED ON BROKEN GONDOLA

Provisioning Since Arrival Has Cost $8,000; Store of Liquors Swelled.

New York, June 2 (A.P.).—The dirigible Graf Zeppelin, en route from Lakehurst, N. J., to Europe, passed over New York City at 9:55 o'clock (E. S. T.) tonight. The giant ship approached Manhattan at its lower tip—the Battery—proceeded majestically up the island with all her lights glowing, then turned about and sailed down the island again.

The flight over the city was a treat for thousands of people who leaned from windows and ran into the streets to watch the brilliantly illuminated liner of the sky.

Began Trip at 9:12 o'Clock.

Naval Air Station, Lakehurst, N. J., June 2 (A.P.).—Under a quarter moon, so bright the night sky was blue instead of black, the dirigible Graf Zeppelin floated from the ground at 9:12 (E. S. T.) tonight to start its eighth ocean crossing and complete its journey across four continents and two hemispheres.

With 22 passengers, four of them women, and a crew of 50, the giant ship lifted lightly into the luminous sky and with a roar of its five great motors headed away for New York and the sea beyond.

The departure was uneventful, the ship being towed easily from the hangar by the mobile mooring mast and scarcely more than half a hundred men. Ropes were cast loose. Guttural orders were barked from the open windows of the control cabin where Dr. Hugo Eckener, commander of the ship, superintended the sailing. And then came the final orders to the sailors and the marines holding the ropes.

Route Over Long Island.

"Up ship," a Navy officer called on signal from Dr. Eckener, and slowly, gracefully, the enormous bag, rimmed in silver by the moon on one side, and on the other a shapeless dim mass against the sky, floated upward. Bells rang sharply against the stillness and five engines shattered the quiet with the throbbing sound.

Its cabin windows an added constellation in the night, the dirigible swung away toward New York, off on its last great adventure. Three minutes after the ground began to drop away from the dirigible it was out of sight. On the way to New York it was to drop a wreath at Asbury Park and after visiting the metropolis it was to cut across Long Island and sail away over the ocean.

Zero hour was originally 9 o'clock, Eastern standard time tonight, but late in the day the ground crew was ordered to be ready to take the ship up at 7:30. The passengers were brought to Lakehurst on a train, arriving at 7:09. Of these passengers, seven were for Seville, Spain, and the rest for Friedrichshafen, the dirigible's home port and the last stop on the present four-continent, two-hemisphere flight.

As the Graf lay, refueled and repaired, beside its Americanized sister, the Navy's Los Angeles, and with two Navy blimps huddling in the corners, 1,000 pounds of food was stowed away for use across the ocean.

Menu to Be American.

There were chicken and beef and veal, bacon and eggs, cereals, ice cream, lettuce, tomatoes and strawberries. It will be an American menu between here and Friedrichshafen, just as it is German when sailing from a German port or Spanish when taking off from Spain.

Besides the saloon passengers two chief petty officers of the Navy stationed here, survivors of the Shenandoah disaster, were invited to go along with the German crew, but last-minute orders from Washington kept them from going.

Thousands of visitors filed through the hangar all day, walking along the

Continued on Page 3, Column 4.

Dickinson Holds Lead In Early Iowa Returns

Des Moines, Iowa, June 2 (A.P.).—Representative L. J. Dickinson, proponent of the Hawley-Smoot tariff bill, took a commanding lead over Gov. John J. Hamill, opponent of the measure, on early returns in Iowa's Republican senatorial primary election.

Returns from 157 of 2,433 precincts gave: Dickinson, 11,466; Hamill, 6,316; Lund, 2,506; Payne, 853.

Roberts Takes Oath For Supreme Bench

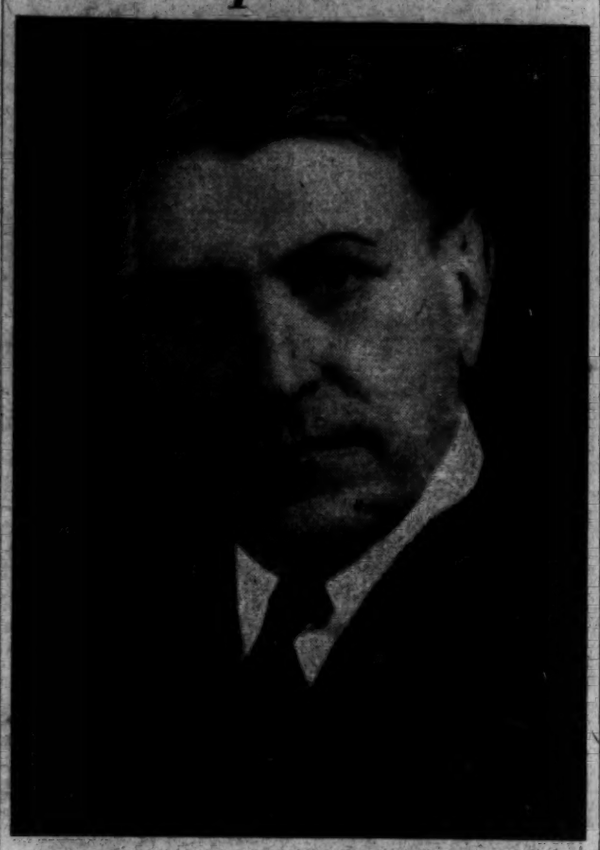

Underwood & Underwood.

Attired in his new judicial robes, Owen J. Roberts assumed his duties as an Associate Justice of the United States Supreme Court in taking the oath of office at noon yesterday.

Court Ends Term, Setting Record by Not Carrying Over Argued Cases.

(Associated Press)

Entering a historic courtroom crowded to its doors with spectators, Associate Justice Owen J. Roberts, of Pennsylvania, took the oath of office yesterday and assumed the seat on the highest bench left vacant by the death of Justice Sanford, of Tennessee.

Shortly afterward, the court ended its present term, adjourning until October 6.

The Supreme Court established a new record by ending its term without carrying over any cases which were argued during the term. During the term ended today there were on the court's docket 984 cases compared with 968 last term. It disposed of 795 cases, compared with 825 last term. It will carry over to its next term, beginning in October, 189 unargued cases, compared with 143 last year.

The ceremonies inducting Justice Roberts into his new office were simple in the extreme. He entered the

Continued on Page 2, Column 6.

DAVIS TICKET SPENT $358,178 IN PRIMARY

Victor, Surprised at Total, Intimates Most of Funds Went to Brown.

DRIVES COST $897,387

(Associated Press.)

Expenditures of $358,178 for the ticket headed by Secretary Davis in the recent Pennsylvania Republican primary were reported to the Senate campaign funds investigation committee yesterday, bringing the total cost of the three-cornered primary to $897,387.

Expressing surprise at the total cost of his campaign, Secretary Davis reappeared before the Senate investigators to tell them he believed most of the money was spent in behalf of Francis Shunk Brown, defeated gubernatorial candidate who ran on his ticket.

The reports of the treasurers of four Davis-Brown organizations brought to a close the committee's investigation of the Pennsylvania primary in which Secretary Davis won the senatorial nomination. Chairman Nye, of the

Continued on Page 2, Column 1.

CANNON MAY SPURN LOBBY QUIZ TODAY

Court Action May Be Taken to Force Bishop to Testify.

CARAWAY IN ARKANSAS

By CARLISLE BARGERON.

The possibility of court action to make Bishop Cannon testify before the Senate lobby committee developed yesterday on the eve of his appearance before the committee today.

The politico-clergyman, just back from a tumultous session with his fellow churchmen at Dallas, where, according to interpretations placed upon their action by several of the leaders, he asked for and was granted forgiveness for his stock market transactions and was commended for his fight on Smith, has given the impression through public utterances and otherwise that he intends to fight off his ordeal with the committee as long as possible.

The committee, on the other hand, after granting one delay after another, is determined that he shall appear.

Answering the bishop's challenge that the committee had no right to

Continued on Page 3, Column 2.

Divisions of Posse Hunting Bandits Fire on Each Other

Doctor, One of 1,000 Volunteers in Search for Michigan Bank Robbers, Seriously Wounded as Groups Exchange Shots While Quarry Escapes.

Bellaire, Mich., June 2 (A.P.).—Seeking five men who held up the Antrim County State Savings Bank at Mancelona and escaped with $500 this morning, a hurriedly organized posse of Antrim County farmers engaged in prolonged gun battle between themselves this afternoon.

Four of the five robbers entered the bank at Mancelona shortly after 9 a. m., scooped the money from the tellers' cages and made off in an automobile. Herbert Sullivan, of Mancelona, who with a companion, sught to overtake the robbers, was wounded by a shotgun charge fired by one af them.

Posses numbering nearly 1,000 men were assembled and began searching highways along which the fugitives were believed to have passed. Two divisions of the posse encountered each other here this afternoon and, believing themselves confronted by the robbers, opened fire. Dr. J. H. R. Gerver, one member of one of the posses, was seriously wounded. He lay in the hot sun for nearly two hours while the farmers besieged the house, fearing to rescue him, in the belief the fugitives were hiding there and would shoot them if they approached the building. One member of the besieging posse finally managed to enter the farmhouse and recognition followed.

The robbers were lost sight of several miles beyond Mancelona. Sheriff's officers here tonight believed the robbers had escaped from the county.

The hundreds of farmers were reinforced by State police details from Traverse City and from Lansing. When the news spread that the men were cornered in a farmhouse the State police at Lansing sent several officers north in an airplane equipped with tear gas bombs and other weapons in an effort to dislodge the robbers. Other airplanes sent out from upstate airports were searching the countryside, which is wild and offers many opportunities for hiding places.

Continued on Page 3, Column 1.

PAY INCREASE FOR FIREMEN, POLICE VOTED

House Authorizes Raise and Bill Now Goes Back to Senate.

WHITE HOUSE TO GET MEASURE THIS WEEK

Simmons Denounced as Dictator in Committee Altercation.

NEBRASKAN SCORES COMPLETE TRIUMPH

Amendment Adds to Sum Employes Must Give to Retirement Fund.

Authorizing raises for all of Washington's policemen and firemen, the Capper-Zihlman bill was passed by the House late yesterday. It now goes back to the Senate, which will be asked to approve the Phipps-Simmons amendments. The bill is expected to be on President Hoover's desk before the end of the week.

There was virtually no debate on the bill when it came up in the House, but there was plenty of debate on it at a committee meeting earlier in the day.

As the bill finally was agreed to yesterday, it represented a complete triumph for Representative Robert G. Simmons (Republican), of Nebraska. Playing a lone hand, he had told the 21 members of the House District committee that unless the bill were rewritten as he wanted it rewritten, there would be no bill at all. And he had his way.

Simmons Called Dictator.

At a meeting of the committee yesterday morning the members denounced Mr. Simmons as a "dictator," and then, with vast disgust, voted to adjourn sine die.

"We should go a whole lot farther," said Representative Bowman (Republican), of West Virginia. "Every member of this committee should hand in his resignation."

At the outset of the meeting Acting Chairman McLeod called up the amended bill, and said it represented a "compromise" between the views of the committee and those of Mr. Simmons.

Action Termed Surrender.

"Compromise!" said Representative Reid (Republican), of Illinois. "I call that a surrender, not a compromise."

"This is the rawest thing I have seen during my years in Congress," said Representative Lampert (Republican), of Wisconsin. "But we are helpless because House leaders have sided with Simmons. Unless we accept these amendments there will be no legislation, and the policemen and firemen will get no salary increases at all."

Donovan Memorandum Cited.

Mr. McLeod was asked who had drawn up the memorandum on the bill which he had just read, and he explained that the author was Maj. Daniel J. Donovan, District auditor.

"Then it isn't even to a member of Congress to whom we are submitting," said Representative Tarver (Democrat), of Georgia.

In the end, the bill was approved and sent to the House. The salaries

Continued on Page 3, Column 5.

GANG GUNS SPIT DEATH TO 13 IN TWO-CITY WAR

Police at Sea on Racket Feuds in Chicago and Detroit.

TWO OF SIX WOUNDED THOUGHT TO BE DYING

Machine Gun Cuts Down Trio at Cottage While Woman Is Injured.

CAPONE AND MORAN GUNMEN ARE SOUGHT

Pair of Policemen Die in Michigan Trying to Question Thugs.

Chicago, June 2 (A.P.).—Machine guns, shotguns, pistols blazed from the center to the four corners of the Chicago area over the week-end and left the police with the fear they had a new beer war on their hands. Eight are dead, two are dying, four others were wounded in lesser degree. In one affray, three were massacred and a woman and man were probably fatally shot.

Five of the dead were known gangsters, two were apparently ride victims, and for that reason assumed to have been gangsters, and one was a gambler.

The most spectacular affair was the slaying of three gangsters early Sunday morning in a cottage at Fox Lake, north of Chicago. It was in this massacre that Mrs. Vivian McGinnis, wife of a lawyer, was shot four times, as was George Druggan, brother of the notorious Terry, who sat at the table with her.

Members of Separate Bands.

The slayers fired through windows with machine guns, striking the gangsters and the woman. The three killed were Michael Quirk, Sam Pellar and Joe Bertsche. The fact that all were members or leaders of separate hoodlum bands puzzled authorities.

A multitude of theories swamped the various police departments of the area. They ranged from war for control of rural beer business to war for control of the Unione Siciliane, in which case they might be connected with recent slayings in Detroit.

The other gang attacks with their results were:

Saturday morning—Philip Gnolfo, reputed professional killer, slain as he drove his car on a West Side street, the slayers pursuing in another machine. A Toledo man and a Rochester man were riding with him. One was wounded. A 14-year-old boy was struck by stray bullets.

Three Suffer Wounds.

Saturday night—Samuel Monistero, alcohol equipment salesman, allied with the Aiello gang, mortally wounded on North Clark street as slayers fired from a car. Two others were wounded in the same attack, made near the scene of the St. Valentine Day massacre in which seven were shot down in a garage.

Two men, who appeared to be victims of rides, were found early today. One was propped against a bank building in Chicago, and the other was found in the lake at Whiting, Ind. Neither was identified.

James Good, 24, Nego gambler, was

Continued on Page 3, Column 6.

Business in Washington

By RALPH GOLDSMITH,
General Merchandise Manager Lansburgh & Bro.

There is every reason for confidence in the present business situation in Washington. The department store may fairly be taken as one of the major indicators because of its daily contact in serving the community with apparel, accessories and home needs of every description.

The science of knowing accurately the demands of the public places the progressive department store of today in a position to have a complete assortment of merchandise that will meet practically all requirements. It is natural, therefore, to assume that the activity of the department store reflects a feeling of confidence and security.

Supply and demand regulate commodity prices, some of which are lower owing to many contributing factors, such as the development of methods of production which have greatly increased the output of factories. On the other hand we invariably find a firm wholesale market for desirable timely merchandise and a ready retail market for fashion-right merchandise.

As a medium of distribution, passing on to the public its daily needs at fair prices based upon current commodity prices, we have reason to feel confidence in the present situation, as our business to date shows a satisfactory increase.

Looking ahead, the progressive plans for future development of our great city inspire an optimistic picture for growth, and we feel that by

RALPH GOLDSMITH.

keeping pace with our city, by availing ourselves of the most modern methods of serving the Washington community, we will be assured of success.

The development of interest from all corners to the world which is bringing more and more people to the Nation's Capital insures a steady growth in population. There is no other city that could more logically be considered the international capital of the world.

PENSION BILL PASSED OVER VETO OF HOOVER IN SENATE AND HOUSE

Overwhelming Vote Cast for Aid to Spanish War Veterans.

PRESIDENT'S AIDS TRY IN VAIN TO STEM TIDE

Roll Calls Show Tally of 61-18 and 298-14 for Motion.

$11,500,000 INVOLVED IN ESTIMATED OUTLAY

Bingham's Effort to Refer Message to Committee Ruled Out of Order.

By two overwhelming votes Congress yesterday enacted the measure liberalizing pensions for Spanish War veterans over the veto of President Hoover.

With few preliminaries, the Senate voted, 61 to 18, to override the first veto message of Mr. Hoover to be acted up. Within an hour administration leaders in the House were trampled down as they sought to defer a roll call until Thursday, and the House at once proceeded to vote, 298 to 14, in favor of enactment of the bill.

Roll calls showed the most solid line-up against a presidential veto in recent years, only a handful of Republican regulars in each branch standing by the President. The Republican young guard in the Senate joined Western independents in the uprising, and some of the old guard machine also left the fold on the vote.

Democrats in the Senate and House voted solidly against the veto.

The measure originally went through Congress with the support of administration leaders and without any intimation of presidential displeasure. It provides a more liberal basis for pensions to Spanish War veterans and involves an estimated outlay of $11,500,000.

Provisions of Measure.

In vetoing the legislation President Hoover voiced three objections. He complained it would allow pensions to veterans whose disabilities arise from "vicious habits," that it lowered the period for nonservice connected disability pensioners and that there should be requirement of need as well as disability for granting pensions.

Chairman Knutson, of the House pensions committee, brought back word from the White House yesterday that Mr. Hoover was ready to approve a modified measure, but it was too late to stop the Senate where an agreement previously had been entered into calling for a vote on the veto at 3 o'clock.

It was veterans' legislation that brought Calvin Coolidge one of his big set-tos in Congress. His veto of the soldier bonus insurance measure was overridden in both the Senate and House. These votes, however, were 59 to 26 in the Senate and 313 to 78 in the House.

House Members in Senate.

The first vote in the Senate on a Hoover veto attracted considerable interest, and members of the House crowded about the chamber during the roll call.

Mr. Knutson's motion to postpone a vote in the House was rejected, 233 to 85. After a brief parliamentary skirmish, the House proceeded without debate, to vote on the veto and the necessary two-thirds majority was never in doubt.

Senator Connally (Democrat), Texas, led the move in the Senate against the vote. He was joined in debate by speakers on both sides of the chamber. Senator Bingham (Republican), Connecticut, sought to refer the veto message to committee for consideration, but his motion was held out of order.

The bill, now a law, notwithstanding White House disapproval, is esti-

Vote in Senate and House To Override Pension Veto

The following is the vote overriding the President's veto:

Republicans—28.

Blaine,	Frazier,	McNary,	Robinson, Ind.,
Borah,	Howell,	Metcalf,	Robsion, Ky.,
Capper,	Johnson,	Norris,	Shortridge,
Couzens,	Jones,	Nye,	Steiwer,
Cutting,	La Follette,	Oddie,	Thomas, Idaho,
Dale,	McCulloch,	Patterson,	Vandenberg,
Deneen,	McMaster,	Pine,	Waterman.

Democrats—32.

Ashurst,	George,	Ransdell,	Tydings,
Barkley,	Glass,	Sheppard,	Wagner,
Blease,	Harris,	Simmons,	Walsh, Mass.,
Bratton,	Harrison,	Steck,	Walsh, Mont.,
Broussard,	Hawes,	Stephens,	Wheeler.
Connally,	Hayden,	Swanson,	
Copeland,	Overman,	Thomas, Okla.,	
Dill,	Pittman,	Trammell,	

Farmer-Labor—Shipstead—1.

The following Republicans voted against overriding the veto:

Baird,	Goldsborough,	Kean,	Sullivan,
Bingham,	Gould,	Moses,	Townsend,
Fess,	Hale,	Norbeck,	Watson.
Gillett,	Hastings,	Phipps,	
Goff,	Herbert,	Smoot,	

Total, 18.

The House vote to override the veto was 298 tot 14.

The fourteen representatives, all Republicans, who voted against the motion, were:

Aldrich, R. I.,	M. D. Hull, Ill.,	Luce, Mass.,	Graham, Pa.,
Chindblom, Ill.,	Johnson, S. Dak.,	Merritt, Conn.,	Wainwright, N.Y.
French, Idaho,	Knutson, Minn.,	Perkins, N. J.,	
Houston, Del.,	Lankford, Va.,	Taber, N. Y.,	

SACRISTAN KILLED BY RUNAWAY TRUCK

Brother James Slicer, 76, of Georgetown, Victim in Odd Accident.

MACHINE SLIDES ON HILL

Struck down by an electric truck in a runaway ride on a Thirty-first street hill at M street northwest, Brother James Slicer, 76 years old, sacristan in charge of the boys' chapel at Georgetown University, was fatally injured in midafternoon yesterday.

Suffering from lacerations of the head, the back and the left leg, he died four hours later without regaining consciousness at Georgetown Hospital, where he had been rushed by the operator of a taxicab, Joseph Williams, of 711 Thirty-second street northeast, who witnessed the truck crash over a corner traffic stop sign and plunge into Brother Slicer.

The electric vehicle, owned by the Dorsch Baking Co., had been parked along Thirty-first street, about 200 feet north of M street, by its driver, William Wharton, 27 years old, of P street near Sixteenth street northwest. He had made a delivery and was preparing to close the rear door of the truck, facing up the slight incline, when the machine suddenly slid backward. Wharton was struck on the shoulder and knocked aside as the truck speedily gained momentum in its wild jaunt.

Rolling along at a dizzy speed, the machine finally battered down the M street sign and then struck down Brother Slicer, who was walking by on his customary afternoon stroll.

Born in Canada, Brother Slicer entered the Jesuit order at its preparatory school in Frederick, Md., in

Continued on Page 3, Column 4.

BRADYS GO ON TRIAL IN ROCKVILLE TODAY

Two Brothers Are Accused in Seat Pleasant Bombing That Killed Three.

SPECIAL VENIRE CALLED

(Picture on Page Three.)

Charged with first-degree murder in connection with the bombing at Seat Pleasant New Year's Day, Lawrence Leroy Brady and Herman Brady, brothers, go on trial for their lives today in Montgomery County Circuit Court at Rockville. Three persons were killed, one of them Herman Brady's wife, when a bomb, disguised as a Christmas package, exploded in the kitchen of the John Hall home at Seat Pleasant.

Prosecution officials conferred yesterday in the office of State's Attorney Robert B. Peter, Jr., at Rockville. Those present were: State's Attorney J. Frank Parran, of Prince Georges County; former State's Attorney J. Wilson Ryon, assisting as special prosecutor; Lieut. Joseph Itzel and Sergt. Charles Schalter, Baltimore detectives, who investigated the crime in company with county officers; Sheriff Charles S. Early, of Prince Georges County; Dr. W. W. Woods, bomb expert of Johns Hopkins University, and State's Attorney Peter, of Montgomery County, who will assist in the prosecution.

In the meantime, Defense Attorneys M. Hampton Magruder, State Senator Lansdale G. Sasscer, Frank M. Hall, of Upper Marlboro, and Albert M. Bouic, of Rockville, also conferred.

The two defendants will be brought to Rockville early, this morning and lodged in the Montgomery County

Continued on Page 3, Column 2.

Hourly New York-Capital Airplane Service to Start

Washington Airport Selected as Southern Terminus of New Line Which Will Operate at Fares Approximating Cost on Railroads.

Washington Airport has been selected as the Southern terminus of the new hourly plane service from New York with a stop-over at Philadelphia, it was announced last night by officials of the New York-Philadelphia-Washington Airway Corporation of which Amelia Earhart, noted woman flyer, is vice president. The new line will start operation August 15.

Nicholas Ludington, president of the corporation, announced that rates for the trip would "approximate existing railroad and Pullman fares." The railroad fare from New York to Washington is slightly more than $8 and the plane fare is not expected to be over $10.

The Newark (N. J.) Airport will be the Northern terminus of the airline and flights will be made daily in six ten-passenger Stimson planes, tri-motored with the Lycoming engine. The planes will only operate in the daytime making ten trips from 8 a. m. to 5 p. m. The company has arranged to convey passengers from the Newark terminal to New York by busses. The Philadelphia terminus will be at the Central Airport, Camden, N. J., and busses will be placed in operation there to carry passengers to the Philadelphia business center.

The new line is seen as the first serious attempt to compete with the railroads for passenger service between New York, Philadelphia and Washington, by rivaling the hourly train service of the Baltimore & Ohio and the Pennsylvania.

The corporation was recently formed in Delaware with a capital of $1,000,000. The announcement stated the company would not sell stock to the public, all the shares to be held by Ludington and his brother, C. P. Ludington, a director of the Aviation Corporation, and the North American Aviation Corporation and chairman of the board of Ludington Flying Service in Philadelphia.

NEWS of SUBURBAN Washington and the Surrounding States

Appears on Pages 4, 5 and 20 Today

mated to affect 114,000 veterans of the war with Spain, the Philippine insurrection and the China relief expedition. The rates of pension provided by the bill are $20 a month for a tenth disability up to $60 a month for total disability, with an added $12 a month, if the veteran requires a regular attendant.

DAVIS SURPRISED AT COST OF DRIVE

Continued from Page 1.

committee, withheld any comment on the expenditures aside from an observation that they were considerably less than was spent in a similar Pennsylvania battle four years ago.

William S. Vare was denied a seat by the Senate because of his expenditure of $785,000 by his ticket in 1926. A total of $2,500,000 was spent in that three-cornered contest.

Davis told the committee that so far as he knew the $358,000 accounted for everything that was spent in behalf of the Davis-Brown organization. He added, "It is more money than I thought was spent, but I think you will find very little of it was spent for me."

The reports of campaign expenditures showed that the Mellon machine enlisted, financially, at least, behind the Davis-Brown ticket. Secretary Mellon, R. B. Mellon and W. L. Mellon were enrolled for $5,000 each among the Davis-Brown contributors.

Secretary Davis interrupted the committee hearing to "explain" that the Mellons each gave their checks to Francis Shunk Brown "to be used exclusively for himself." However, Samuel Vauclain, treasurer of the State Davis-Brown committee, told the committee that Mr. Brown placed no restrictions upon the use of the Mellon checks in turning them over to him.

Nye remarked that it was generally believed the Mellons were supporting another candidate, presumably Senator Grundy. Vauclain said the Mellon checks were made out to Mr. Brown, who was defeated for the gubernatorial nomination by Gifford Pinchot.

Senator Grundy has informed the committee that $338,650 was collected for his senatorial campaign. Francis H. Bohlen, wet Republican senatorial candidate, reported that the ticket on which he ran spent $200,000.

Grundy placed his personal expenditures at $291,000, while Secretary Davis reported a contribution from his own purse of $10,541. Mr. Bohlen said he spent only time and work.

The Davis-Brown expenditures were divided as follows: State committee, $129,693; Philadelphia citizens' advisory committee, $62,575; Pittsburgh committee, $58,460, and the western Pennsylvania regular Republican's organization, $77,450.

The detailed reports submitted by the representatives of these organizations to the Senate investigators showed that most of the money was spent on advertising and in contributions to various county organizations.

Walter A. Bonitz, Pittsburgh manufacturer, was the largest contributor to the Davis-Brown campaign, having made three payments totaling $86,750.

Wayne Blakely, treasurer of the western Pennsylvania regular Republican organization, informed the committee that Mr. Bonitz had agree to raise that amount upon failing to get the contributions, filled the pledge from his own purse. Secretary Davis said he knew Bonitz but that he was unaware of his contributions.

Senator Dill (Democrat), of Washington, questioned the Pennsylvania Republican workers as to their attitude on limiting campaign expenditures. Contrary to the views previously expressed by Senator Grundy, most of them favored such a move. J. Hampton Moore, chairman of the citizens advisory committee of Philadelphia, asserted that the existence of the Senate campaign committee had kept down the expenditures in this campaign and he indorsed it.

Howard Reelected By Printers' Union

Incumbent Gets Majority of 10,103 Over Two Opponents.

Indianapolis, June 2 (A.P.).—Charles P. Howard has been reelected president of the International Typographical Union by a majority of 10,103 over two opponents, according to a final unofficial report issued by union officials here tonight.

The count from 613 local unions, with about 3,500 votes unreported, gave Howard 32,730; Fred Barker, Seattle, Wash., 12,689, and R. G. Soderstrom, Streator, Ill., 9,938.

Other incumbents also were reelected. The official canvass of the vote cast will begin June 7. The unofficial vote for other officers follows: First vice president, Theodore Perry, Indianapolis, 32,070; James Simpson, 18,735; Maurice A. Adler, 8,416. Second vice president, George Bentley, New York, 34,014; Edward C. Scheu, 11,191; Thomas J. Connelly, 8,649. Secretary-treasurer, Woodruff Randolph, Chicago, 33,378; John J. Buckley, 19,974.

Along the Beach

Of major importance in beach ensembles is the MADRAS BEACH ROBE—

It gives lounging around added luxury and ease—soft of material and cool colored, it becomes a part of the beach "atmosphere."

$2.85

Meyer's Shop
1331 F Street

MORE SECRET DATA ASKED OF STIMSON

Several Papers on Ship Pact 'Held Back,' According to Senator Johnson.

GENEVA NOTES DESIRED

By ALBERT W. FOX

The secret diplomatic documents which Secretary Stimson has sent to the Senate foreign relations committee, in response to Senator Borah's request that these exchanges between the British, Japanese and American governments be made available in connection with the London Naval Treaty, were examined in executive session yesterday. The result of the preliminary examination indicated that Mr. Stimson has not fully complied with the committee's request.

Senator Hiram Johnson said after the committee session that the State Department had apparently not sent a full list of the documents desired. The Senator believes that several of the most important are being held back. In order to obtain the full list, instead of a partial list, Mr. Johnson obtained authority from the committee to draft a letter addressed by the committee to Mr. Stimson requesting that the originally-expressed desire of the committee be complied with by the Department of State. The committee will act upon the letter at its next meeting, the date of which was not definitely set but which probably will be tomorrow.

The request for the document followed the action of Senator Reed in submitting to the committee one secret document which he believed would serve as an argument against the naval officers who testified against the pact. Mr. Johnson claimed that if any part of the secret documents was to be produced before the committee, the rest of the documents should be submitted.

Geneva Data Asked Also.

Meanwhile, Senator Moses, who has been absent during the committee hearings until yesterday, made a motion that Mr. Stimson be requested to supply the committee with diplomatic correspondence which preceded the tripartite Geneva Naval Conference of 1927. This motion was adopted and Mr. Stimson will accordingly be asked to supply this correspondence from the files of his department.

The object of the request for the correspondence which led up to the Geneva conference with the correspondence preceding the London conference is to contrast the attitude of the United States Government toward the naval demands of the British and Japanese governments before and after the apparent change in American naval policy.

"Surrender" Is Alleged.

Several witnesses before the committee have declared that the concessions made in the London treaty represent surrender of the policy which the United States maintained at Geneva. The failure of the Geneva conference, it has been asserted, was due to the fact that the American delegation declined to yield to the British demands that the number of 8-inch gun cruisers be limited to the United States and that America shape her cruiser-building program in conformity with British desires. It is understood that the correspondence concerning the Geneva conference will clearly demonstrate America's position at that time.

It has also been testified to by witnesses that Japan was willing to accept a ratio in auxiliary craft at Geneva considerably lower than the ratio which she obtained at London.

In view of this testimony, the committee believes that a thorough understanding of the situation requires an examination of the correspondence connected with the Geneva conference as well as the correspondence which preceded Ramsay MacDonald's visit to the United States last year, Which latter event marked the change in American naval policy.

Mrs. H. E. Yarnell Quits Navy League

Group's Action Toward Pact Causes Admiral's Wife to Resign.

Resentful at the attitude of the Navy League in seeking to block immediate ratification of the London naval treaty by the Senate, Mrs. H. E. Yarnell, wife of Rear Admiral Yarnell, Navy engineer-in-chief, and herself daughter of Rear Admiral Charles M. Thomas, a founder of the League, yesterday tendered her resignation to the organization.

Mrs. Yarnell, who accompanied her husband to the conference in his capacity as a naval adviser to the American delegation, filed her resignation on the heels of a radio talk made by William Howard Gardiner, president of the Navy League, in which he advocated delay of Senate action on the treaty until December.

"I think you soon will discover that the League has taken a wrong course and one that is quite unpatriotic," she declared in her letter of resignation. "As I have been a member of the Navy League for many years and my father was instrumental in the conception of its formation, you can well understand it is hard to find I can no longer approve of its activities, which at present I consider detrimental to the Navy and the Nation."

Mexican Outlaws Murder American

Band Attacks Mine South of Sonora; One Raider Is Left Dead.

Bisbee, Ariz., June 2 (A.P.).—Twenty alleged Mexican outlaws attacked the Silver Plume mine, 25 miles south of Cananea, Sonora, today and killed the camp policeman and Charles Koehler, an American mill man.

One of the raiders was killed, presumably by Koehler, who had run from his house after engaging the attackers. The band appeared first at the home of the camp policeman and, after killing him, took his ammunition.

E. Howells, superintendent of the mine, said he believed the attackers were disgruntled workers discharged when the Manzanel mine closed some weeks ago. Koehler had been foreman there. After killing Koehler, the raiders burned his home. His body was found about 50 yards from the ruins. Howells said he fled to safety with his family when he heard the shooting.

SPECIAL NOTICES

UNREDEEMED WATCHES AND CLOCKS not redeemed after 3 months will be sold within 48 hours.—EDW. FRISCHKNECHT, Watchmaker, 1730 G st. nw.

30-DAY Shorthand, alone; 3-4 months' stenographic course, usual time. Embodies thoroughness speed, efficiency. Latest methods. Positions for graduates. Enroll Today. BOYD'S, 1333 F

HOOVER FELICITATES OLAYA

Henry Miller Photo.

President Hoover and President-elect Enrique Olaya, of Colombia, exchanged official visits yesterday at the White House and the Colombian Legation, where Dr. Olaya, until his election had served three years as Minister to the United States. Upon his arrival at the Union Terminal, he was escorted by a troop of cavalry to the legation. Dr. Olaya last night was guest at the White House at a state dinner in his honor, with Mrs. Hoover resuming her place at the head of the table for the first time since she was injured nearly two months ago in a fall.

M'DONALD IS VICTOR IN FIRST PACT TEST

Conservative Move to Have Naval Treaty Examined Defeated in House.

BRITAIN HELD HELPLESS

London, June 2 (A.P.).—Prime Minister MacDonald tonight won his first victory on the London naval treaty in the House of Commons, defeating a Conservative motion to appoint a committee which would examine the treaty. The government defeated the motion by 282 votes to 201.

The motion, offered by former Premier Stanley Baldwin, was to appoint a committee of eleven members to examine the provisions of the London agreement. The government was supported by the Liberals.

When Stanley Baldwin, the conservative leader, offered the motion, he said the United States had taken such an action to insure that it had got a square deal. He did not see why Great Britain should not do likewise.

Future Attitude Sought.

The country desired to know before it was committed to the treaty, he asserted "whether our security in the first place remains, whether we shall be in a postion in any circumstances to fulfill our own sacred obligations under the League of Nations, and thirdly—which is the most important—how we stand and how we shall stand in the future with regard to European standards of naval construction."

Prime Minister MacDonald answered that if the Conservative proposal were adopted, it would affect future relations between the government and the House of Commons.

Churchill Is Critical.

As to Mr. Baldwin's remarks that the United States was studying the treaty, referring to the hearings before the United States Senate, Mr. MacDonald said this had been done in the United States because it was part of the ordinary treaty procedure there while such was not the case in England.

Vehement criticism was left to Winston Churchill, prominent Conservative.

"It is not a treaty of parity; it is a treaty of inferiority," he asserted. He added that never since the reign of Charles II had the country been so defenseless, and never in the reign of Charles II was it so vulnerable.

Man, Overcome by Gas, Revived.

Harry V. Eberhart, 27 years old, of L street near Eighth street southeast, attempted to end his life, police say, by inhaling illuminating gas late yesterday in his home. Eberhart was revived by the fire rescue squad and removed to Gallinger Hospital, where his condition is not regarded as serious. Eberhart is said to have told the police that he was tired of living.

WORK ON CRUISERS ALREADY UNDER WAY

Adams Admits Construction of Three Treaty Ships Has Been Started.

ARMOR PLANS ALTERED

Work has been started quietly on the 10,000-ton cruisers held up by President Hoover before the London naval conference and will now be pushed, one of the vessels is to be built in the New York Navy Yard.

These facts came out from questions put yesterday to Secretary of the Navy Adams. He announced that the design of the new 8-inch cruisers, allotted in the treaty, has been agreed on and work is going ahead at the New York, Philadelphia and Puget Sound navy yards.

The vessels there under initial construction are the CL 32, at New York; CL 36, at Philadelphia, and CL 34, at Puget Sound. Mr. Adams refused to say the new cruiser in the New York yard would be named Brooklyn, as has been asked. The vessels will be completed in 1933.

A month ago President Hoover announced that work was being held up on the new cruisers because of a change in design which the naval engineers wished to make. It is understood, although the naval people are reluctant to give out the information, that the change includes a material strengthening of the armor plate on the turrets and a general heavier armament without causing a reduction in speed.

At the three navy yards what is termed the "mold loft" is being made today. It is a pattern on thick paper of the shape of the vessel about which the keel and hte steel plates are later fitted.

At the New York and other yards much of the steel and other material to be used in the construction of the ships is being assembled. It is estimated the actual laying down of the steel will be commenced in September.

Youth, Afire, Flees Aid; Runs Half Mile and Dies

Midland, Ontario, June 2 (A.P.).—Orton Crawford, 17 years old, was dead today—a victim of a carelessly tossed match and his own fleet-footedness.

Would-be rescuers were unable to overtake him and beat out the flames when his clothing was set afire by a gasoline explosion in the Midland Engine Works. Crawford outdistanced his pursuers in a half-mile run across the fields to his home; collapsed and died six hours later. Plant employes said the youth threw a match, after lighting a cigarette, into an empty gasoline barrel. The building was destroyed by the fire that followed.

Father and Guardian Fight For Boy Prodigy's Custody

Parent Says 9-Year-Old's Talent With Violin Is Being Exploited.

New York, June 2 (A.P.).—The father of a 9-year-old musical prodigy from San Francisco and the young woman who for several years has been his teacher met today in a court in a legal battle for the youngster's custody. The little violinist is Ruggiero Ricci, who made a triumphant debut with the New York Symphony Orchestra last fall and was hailed by metropolitan music critics as a second Yehudi Menuhin.

Two years ago Miss Beth Lackey became the guardian not only of Ruggerio but also of his younger brother, Giorgio, who also shows some promise with the violin.

Now the father wishes to have the boys returned to him, charging that Miss Lackey exploited them. The later appeared in court today with Ruggiero and Giorgio in answer to a habeas corpus proceedings.

The father is attempting to have the California guardianship set aside on the ground that it is illegally granted, in that the court that issued it had no jurisdiction.

He said Mr. and Mrs. Frederick Bartlett, of Chicago, who had been underwriting the boys' musical education and were interested members of the audience at Ruggerio's recitals here last fall, had withdrawn their financial support because they felt the youngsters were being exploited.

Miss Lackey's counsel said the boys had not been exploited. That Ruggeiro had appeard publicly only four times during the last six months.

He declared the boy's earnings up to date were $3,832, which was deposited in Miss Lackey's name but under court order.

Miss Lackey admitted the Bartletts had withdrawn their financial aid, but denied it was for the reason given by the father.

Justice Valente ordered further hearings for tomorrow and said he also would decide at that time whether he had jurisdiction.

RUGGIERO RICCI.

CADET DRILL HONOR AWARDS DUE TODAY

Dr. Reichelderfer to Give Prizes at Conclusion of Competition.

SCENE TO BE STRIKING

Selection of the winning company of the forty-third annual competitive drill of Washington high school cadets, which began yesterday at Griffith Stadium, will be made late this afternoon.

Designation of the victorious company will be announced when the entire brigade is on the field. The brigade adjutant, Maj. Aaron Goldman, of Central High School, will receive the news from the judges and will then march to the center of the field. On reaching this point he will turn sharply in the direction of the winning company and march toward the captain.

Companies gaining second and third places will be singled out in the same manner. A review of the entire brigade will precede announcement of the winning companies.

This ceremony, which consumes but a few minutes, is one of the most thrilling in local high school life. Twilight has usually settled over the field as the winning companies are announced, and the picture of hundreds of uniformed boys, standing at attention, is one that usually lives always in the minds of the spectators.

Schools to Be Closed.

All high schools will be closed for the event, and grand stands of the stadium are expected to be crowded with students, teachers and parents.

Company F, of Central High School, will be the last to take the field before the verdict is announced. All other companies from Central will drill this morning. Regiments of Western, Eastern and McKinley High Schools and half the battalion of Business High School drilled yesterday.

This afternoon odd companies of each of these schools and the remaining company of the Business battalion will take the field. These will be Company H of Western, E of McKinley, B of Eastern and Company E of the Business High School battalion.

Reichelderfer to Officiate.

Commissioner Luther Reichelderfer, who was once a colonel of cadets at Central High School, will make the awards. The silk flag, that has seen 43 competitive drills, will be awarded to the victorious company.

The captain of the winning company will receive the Allison Naylor gold medal. The winning company will be given a crimson ribbon. A blue ribbon will be given the company winning second place and a white ribbon with gold lettering will be awarded the winner of the third place.

The Adjutant, the official magazine of the cadets, is declared to be the most attractive published this year. It is the work of Miss Rebecca E. Shanley, teacher of English at Central High School. Miss Shanley originated the magazine in 1917 with twenty pages. It is now a handsomely illustrated volume of 120 pages.

Weights and Measures Conference Due Today

Weights and measures of divers kinds will be discussed for the next three days by experts from all sections of the country at the twenty-third national conference on weights and measures at the Bureau of Standards. The meeting opens at 11 o'clock this morning and will continue through Friday. The latter session will be held at the Washington Hotel.

An address by Dr. George K. Burgess, director of the Bureau of Standards, who is also president of the conference, will open the convention. Following reports of delegates and officials and luncheon, technical problems on measuring devices will be discussed during the afternoon.

Eastman School Awards Diplomas

Doyle Delivers Graduation Talk; Helen Merritt Wins Scholarship.

Graduation exercises of the Eastman School were held yesterday afternoon in Barker Hall at the Y. W. C. A. The principal address was made by Henry Grattan Doyle, dean of men, George Washington University.

The graduates were Sarah Elizabeth Lloyd, of Fort Washington; Doris Skinker, of Washington; Florence Miriam Avis, of Charleston, W. Va.; Glover Sappington Du Val, of Severn, Md.; Lucy Lay Noyes, of Lyme, Conn., and Marion Linn Finney, of Washington.

Helen Christine Merritt was awarded the alumnae sholarship. Miss Du Val received the Bliss prize. The exercises were opened with the school song, pledge to the flag and the singing of the "Star-Spangled Banner." The benediction was given by the Rev. James W. Morris. About 200 persons were present.

Updike Ordered to Pay $125 Monthly to Wife

Ralph Eugene Updike, former representative from Indiana and said to be the only man who ever outpointed Gene Tunney, retired boxing champion, must pay his wife, Mrs. Charlotte Mae Updike, and their four children $125 a month maintenance, according to an order signed yesterday in District Supreme Court by Justice Jennings Bailey.

Mrs. Updike filed suit against her husband several days ago, alleging that he had not adequately provided for her or the children since last May 15. The court order is for temporary maintenance pending hearing of the wife's suit on its merits. Attorney Raymond Neudecker appears for Mrs. Updike.

Grant Will Ask Funds For Cramton Measure

Lieut. Col. U. S. Grant 3d, executive officer of the National Capital Park and Planning Commission, will confer with Fred W. Wight, of the Bureau of the Budget, today in an effort to get a substantial appropriation included in the deficiency bill for use in putting the Cramton bill into effect as soon as possible.

Although he would not disclose the amount he intended to request, Col. Grant said that it would be sufficient to carry out several projects which are merely awaiting sufficient funds.

I. C. C. FRUIT RATES SLASH EDICT UPSET

Supreme Court Sets Aside Order on Shipments From California.

RESOLUTION ANALYZED

(Associated Press.)

The Supreme Court held unanimously yesterday that Hoch-Smith resolution under which the Interstate Commerce Commission ordered a rate reduction on deciduous fruits was more of a "hopeful characterization" of a desriable object than of a rule to control rate making.

The decision directed setting aside an order of the commission that rates be reduced on fruits shipped from California. The case reached the court in a protest in which 450 railroads joined in opposition to the order.

Justice Van Devanter, analyzing the provision of the resolution which required that agricultural products should be carried "at the lowest possible rate compatible with maintenance of adequate transportation service," declared that it was "more in the nature of a hopeful characterization of an object deemed desirable * * * If it may be attainable, than of a rule intended to control rate making."

The court found that the resolution had an uncertain meaning. Referring to the constitutional question which would be raised should it be given the construction placed on it by the commission, the court announced that it was of the opinion that the joint resolution, "must be held to work no substantial change in the meaning or operation * * * of existing law."

"Our conclusion," it added, "is that the order of the commission was based upon an erroneous construction of the joint resolution."

ROBERTS ASSUMES DUTIES ON BENCH

Continued from Page 1.

courtroom at the end of the procession of justices. All were present except Justice Sutherland, who had sailed for Europe.

The new justice, unanimously confirmed for his position, stopped at the clerk's desk while the court was being opened, and then had the oath of office administered by Clerk Charles Elmore Cropley. He was escored to his seat on the bench with the court and visitors standing.

Among its decisions yesterday, the court held New Orleans had the right to compel the New Orleans Public Service, Inc., to remove a viaduct used by its street car line and that Henry County, Missouri, had imposed illegal taxes on the Brinkerhoff-Faris Trust & Saving Co., of Clinton, Mo.

Overdue Mexican Lands in Texas

Will Attempt to Reach New York in One Hop From There.

San Antonio, Tex., June 2 (A.P.).—Col. Roberto Fierro, Mexican aviator, said tonight he would take off from here Wednesday for New York, making the flight in one hop if possible, and after remaining in New York a few days would attempt a nonstop flight from there to Mexico City.

Col. Fierro landed at Winburn Field here shortly before noon today, dispelling fears felt for his safety after he had failed to put in an earlier appearance on his flight from Burbank, Calif., where he took off Sunday morning, intending to land here Sunday afternoon. Because of a leaky connection his gas supply gave out and the Mexican flier made a forced landing on a ranch 30 miles southwest of San Anegio, Tex., late yesterday.

The landing gear was damaged in landing, but he took off without mishap this morning after procuring a supply of fuel. Ollie B. Page, rancher and the unexpected host last night to the famous Mexican aviator, said Col. Fierro coasted to earth at about the only place within 10 miles that he could have landed safely.

50 Taken as Dry Agents Swoop Down on Towns

Pine Bluff, Ark., June 2 (A.P.).—Fifty persons were under arrest here today on charges of violating prohibition laws as a drive against bootleggers, begun last night by Federal authorities, continued with no sign of relenting.

The raids followed an investigation conducted here for six weeks by undercover agents. Two white women were among the number arrested. City and county officers were aiding the Federal authorities in the raids.

Liquors Worth $82,000 Seized on U. S. Freighter

New York, June 2 (A.P.).—High-grade liquors valued at $82,000 were seized by customs officials today on board the American Diamond Line freighter Ambridge at Hoboken, N. J. Inspectors discovered the liquor in the hold underneath cargo consigned to Baltimore and Norfolk.

The Ambridge, owned by the Shipping Board, arrived last Friday from Antwerp. The Treasury Department has started an investigation to determine how the liquor got on board.

Yancey Lands in Canal Zone.

Colon, Canal Zone, June 2 (A.P.).—Capt. Lewis Yancey landed at France Field here at 3 p. m., from Managua, Nicaragua.

Food Protection for Warm Weather

The effect of ice upon food is something more than refrigeration. In an ice refrigerator meats are not discolored. Moisture is not taken from fruits and vegetables nor are they robbed of their delicate flavor.

American Ice works automatically to protect food. Simply keep the ice compartment two-thirds full, and a good refrigerator will regulate its own cold temperature. No delicate adjustments necessary.

Use sparkling and flashing American Ice wherever necessary to add the last touch of flavor and appetizing appeal to every meal.

American ICE Company

American Drivers will take your order for American Quality Coal

HICKEY-FREEMAN CLOTHING

The Bankers Convention

MEMBERS of the American Bankers Association planning to attend the annual convention at Asheville, N. C., will find our stocks of sports clothing and formal apparel unusually complete. Immediate service will be placed at their disposal.

Goldheim's

Apparel for gentlemen—Established 1875

1409 H STREET

FORBES CONSIDERED AS ENVOY TO TOKYO

Boston Banker Served as Chief of Commission to Investigate Haiti.

ONCE RULED PHILIPPINES

President Hoover has offered the post of Ambassador to Japan to W. Cameron Forbes, of Boston, it was indicated at the White House yesterday. Mr. Forbes was governor general of the Philippines from 1909 to 1913. Recently he headed the Hoover Commission to Haiti.

It is thought probable that Mr. Forbes will accept. The State Department will then cable to the Japanese Foreign office asking whether Mr. Forbes will be persona grata to the Japanese Government.

The post at Tokyo is vacant now. Assistant Secretary of State William R. Castle, jr., who was named special American Ambassador to Japan for the duration of the London Naval Conference, is on his way back to the United States. The last regular Ambassador to Japan was Charles MacVeagh.

Mr. Forbes is a close friend of President Hoover. He was born in 1870, educated at Harvard University and Trinity College. He is a banker and a broker and a partner of J. M. Forbes & Co., merchants in Boston.

On 1904 Mr. Forbes went to the Philippines as a member of the Philippine Commission. He sered as Insular Secretary of Commerce and police from 1904 to 1908; vice governor for a year, and Governor General from 1909 to 1913. He was receiver of the Brazil Railway Company from 1914 to 1919, and in 1921 he returned to the Philippine Islands on a commission appointed by President Harding to investigate conditions there.

Church Asks U. S. To Govern Films

Strong Dry Law Resolution Also Approved by Northern Baptists.

Cleveland, June 2 (A.P.).—The national convention of the Northern Baptist Church here went on record tonight as recommending Federal control of the moving-picture industry and advocating an unwavering defense of the prohibition laws. Resolutions on these subjects were approved today as the convention neared its final session. A committee report on relations with the Federal Council of Churches in Christ also was adopted. The committee had considered whether the sponsoring of a radio preacher by the council is a proper function.

"While recognizing the unique phase of this situation, we would not favor making this precedent by which the Federal Council would undertake the appointment of an official preaching ministry," the committee reported.

Dr. Harry Emerson Fosdick, of New York, prominent exponent of liberal theology, was the chief speaker at the closing program tonight. His subject was, "After Nineteen Hundred Years."

French Liquor Vessel Being Towed Into Port

Norfolk, Va., June 2 (A.P.).—The French ship Metmuzel, captured last night about 26 miles northeast of Cape Charles with eleven men and about 1,000 cases of liquor on board, is being brought to Old Point Comfort by Patrol Boat 22, it was reported at Coast Guard headquarters here today.

The patrol boat took the vessel into custody off Parramore Banks, about 26 miles northeast of Cape Charles. The French ship, which is 110 feet long and of the subchaser class, is reported to have been of St. Pierre, Miquelon.

DILL, WALSH URGE TARIFF BILL HASTE

Democratic Party Leaders Disclaim Attempt to Hurry Vote.

G. O. P. STATEMENTS HIT

(Associated Press.)

Two Democratic senators, one from the Northwest and the other from New England, joined in a demand in the Senate yesterday that speedy disposition be made of the tariff bill in order that business may plan for the future.

Democratic leaders, however, disclaiming any attempt unduly to delay final action, pointed out that the two conference reports materially changed the Senate and House bills and served notice they would be discussed fully. A vote is not expected before the latter part of the week.

As soon as Senator Smoot, Republican, Utah, called up the second report, covering only half a dozen important provisions, including the new flexible clause, Senator Dill, Democrat, Washington, demanded an immediate vote without further debate.

Walsh Urges Haste.

Senator Walsh (Democrat), Massachusetts, joined in urging "reasonable haste," saying he had reason to believe that business was "in a very serious and critical condition" and appeals were coming to him for quick action, even from opponents of the measure.

Objecting to a vote before the manifold compromises reached in conference were debated, Senator Harrison (Democrat), Mississippi, said the "Senate and the country were entitled to know what was done in conference and what is in the reports."

The Mississippian said he would discuss three phases of the measure, and added, "There will be no vote this week."

Senator Simmons, of North Carolina, leading minority conferee of the Senate, concurred in the requests for quick action, but said he wanted ample time given for discussion.

G. O. P. Statements Derided.

The subject was before the Senate less than an hour, but Senator Harrison seized the opportunity to get in some jibes against the statements of four Republican leaders on the flexible provision which were issued Sunday through the Republican national committee.

Referring particularly to the statement of Senator Fess (Republican), Ohio, that the new flexible clause would give the President power to correct any "inequities" in the pending bill when it becomes the law, Senator Harrison said this "must have been a misprint" and what was meant was "iniquities."

Jouette Shouse, chairman of the Democratic national executive committee, joined in the reply to the Republican statements on the flexible provision.

"The suggestion that he (President Hoover) wants the flexible tariff in order to correct the inequities of a bill, of every phase of the passage of which he was cognizant," he said in a formal statement, "seems almost like a confession that he connived at the enactment of a tariff law the viciousness of which he recognized."

Grandson of Garfield Is Divorced in Nevada

Reno, Nev., June 2 (A.P.).—Mrs. Edwina A. Garfield was granted a divorce here today from James A. Garfield, grandson of the twentieth President of the United States, on grounds of extreme cruelty. Papers in the case were sealed by court order.

Mr. Garfield is a son of a former Secretary of the Interior, James R. Garfield, whose father was President. The families are prominent in Cleveland, Ohio. Custody of two minor children is divided by agreement. A property settlement was made out of court.

Why GAS Refrigerators Are Safe . . . !

The life-time refrigerant in ELECTROLUX is hermetically sealed in a rigid one-piece welded steel unit that has no openings of any kind. Should the tiny gas flame go out for any unforeseen reason, the flow of gas is automatically cut off. No dangerous fumes from the—

ELECTROLUX
THE *Gas* REFRIGERATOR

WASHINGTON GAS LIGHT COMPANY
419 TENTH ST., N.W.
GEORGETOWN GAS LIGHT CO. WISCONSIN & DUMBARTON AVES. West 0615
NATIONAL 8280
ROSSLYN GAS CO. 15 WEST WILSON BLVD. CLARENDON Clarendon 75
GAS APPLIANCE HEADQUARTERS

CHURCH REAFFIRMS FAITH IN DRY LAW

United Presbyterians Adopt Report of Committee Headed by McBride.

STRAW BALLOTS ARE HIT

Des Moines, Iowa, June 2 (A.P.).—Reaffirming faith in prohibition and deploring "private publicity enterprises in the form of straw ballots," a report of a committee on reform, headed by F. Scott McBride, superintendent of the Antisaloon League, today was adopted by the United Presbyterian Church assembly.

The report warned against the "insidious campaign of wet propaganda deliberately designed to discourage respect for prohibition and encourage the use of intoxicating liquor."

It further protests against "drinking scenes in the movies showing the use of intoxicants as attractive, adventurous and fashionable," and "insinuations favorable to intoxicating liquors in the fiction pages of leading magazines."

Belief that the use of cigarettes by children and youth decreases the desire or care for spiritual thought and lessens the ability to become real Christians is expressed.

Opposition to divorce, save on Scriptural grounds, is stated and ministers of the church are urged to exercise care in solemnizing marriage where the divorce question is involved.

A supplemental report prepared by the committee, exclusive of Dr. McBride, expressed satisfaction that in the "thorough investigation recently conducted by the Senate lobby committee the integrity of the Antisaloon League had once more been publicly confirmed."

POSSE IN MICHIGAN HUNTS BANK BANDITS

Continued from Page 1.

The robbers forced patrons and employes of the Mancelona Bank to lie down on the floor while they scooped up the money. They were able to take only that which was in the cages, as the bank vaults had not yet been opened. The four robbers who entered the bank then rejoined a fifth member of the gang in their car and drove off.

The robbers' automobile was found late today abandoned on a lonely road near a swamp 6½ miles north of Mancelona. A posse led by county officers and State police surrounded the swamp, which is heavily wooded.

Airplanes were circling overhead in an effort to locate the bandits before it became too dark to see them from the air. Latest reports said the robbers had not been located definitely.

Dr. Gerver, victim of mistaken identity this afternoon, was taken to a hospital. He was wounded in the neck and hip. His condition was pronounced serious at the hospital. Sullivan, who pursued the bandits immediately after the robbery and was wounded by them as they stopped suddenly and showed fight, had wounds in the neck and shoulder which were not considered serious.

Officers said that at least one of the robbers was wounded. There were bullet holes in the abandoned car and bloodstains also were found in it.

DIED.

ARMSTRONG—On Monday, June 2, 1930, at the Stanton Park Sanatorium, Judge STEPHEN A. ARMSTRONG, aged eighty-four years. Remains resting at the chapel of J. William Lee's Sons, 332 Pennsylvania avenue northwest, until 5:30 p. m. Tuesday, June 3. Interment at Celina, Ohio.

BARNES—On Sunday, June 1, 1930, at Emergency Hospital, JESSE W., beloved husband of Beulah S. Barnes. Remains resting at the chapel of Thomas S. Sergeson, 1011 Seventh street northwest. Funeral services at Mount Vernon Methodist Episcopal Church South, Massachusetts avenue and Ninth street northwest, on Tuesday, June 3, at 2 p. m. Relatives and friends invited to attend. (Biloxi, Miss., papers please copy.)

BARNES—There will be a special communication of East Gate Lodge, No. 34, F. A. A. M., at Masonic Temple, Rhode Island and Mills avenues northeast, Tuesday, June 3, at 1 p. m., for the purpose of attending the funeral of our late brother, JESSE W. BARNES.

EARL R. STRONG, Master.

BREANAN—On Saturday, May 31, 1930, at her residence, 411 Allison street northwest, ANNIE C., beloved wife of Fred Breanan and mother of Mrs. Edna M. Shepherd. Funeral services at the above residence on Tuesday, June 3, at 2 p. m. Interment at Rock Creek Cemetery.

BUTLER—On Monday, June 2, 1930, at the residence of his sister, Mrs. Clarence E. Stanford, 908 C street northeast, HARRY LARMOND, beloved son of Mary and the late Nathan Butler. Funeral services at the above address on Tuesday, June 3, at 7:30 p. m. Interment at Orange, Va.

DAVIS—On Monday, June 2, 1930, at 1 p. m., at his residence, 214 A street northeast, ROBERT F. DAVIS, aged sixty-six years. He is survived by his wife, Bertha S. Davis; four daughters and one son. Remains resting at Hysong's funeral home, 1300 N street northwest. Mass at St. Joseph's Catholic Church, Second and C streets northeast, on Thursday, June 5, at 9 a. m. Interment at Arlington National Cemetery.

FUNERAL DIRECTORS.

Frank Geier's Sons Co.
1113 SEVENTH ST. NW — Telephone Modern Chapel — NATIONAL 9473

THOS. S. SERGEON
1011 7TH ST NW — Telephone Nat. 1090

JAMES T. RYAN
317 PA. AVE. SE. — Atlantic 1700

V. L. SPEARE CO.
Neither the successor of nor connected with the original W. R. Speare establishment.
1009 H St. N.W. — Phone Frank. 6626. Formerly 940 F st. nw.

Clyde J. Nichols, Inc.
4209 9th st. nw. — Col. 6324

Wm. H. SARDO & CO.
412 H St. NE. — Phone Lincoln 0524.

ESTABLISHED 1876.
JOHN R. WRIGHT CO.
1337 10th st. nw. — Phone North 0047.

J. WILLIAM LEE'S SONS
FUNERAL DIRECTORS
CREMATORIUM
332 PA. AVE. NW — NATIONAL 1384 & 1385

CHAS. S. ZURHORST
301 EAST CAPITOL ST — Phone Lincoln 0372.

P. J. SAFFELL
733 5th st. nw — Natl. 0537.

AMBULANCES
Best in Town. Local Call..... $4.00
CALL Chambers Co. Col. 0432

FUNERAL DESIGNS.

GEO. C. SHAFFER — 900 14TH ST. NW
Expressive Floral Emblems. Mod. prices. Open eve. & Sun. — Natl. 0106

GUDE BROS. CO., Florists
1212 F street — National 4278
APPROPRIATE FUNERAL DESIGNS

CEMETERIES.

Cedar Hill
Washington's Most Beautiful Burial Park Where Perpetual care is more than a promise.

BOMBING CASE PROSECUTORS

Post Staff Photo.

Prosecutors arriving in Rockville yesterday for the Brady bombing trial, which opens today. Left to right: Sheriff Charles S. Early, State's Attorney J. Frank Parran, former State's Attorney J. Wilson Ryon, all of Prince Georges County; State's Attorney Robert B. Peter, jr., of Montgomery County, and Dr. R. Robert Woods, Baltimore bomb expert.

TWO BRADY BROTHERS GO ON TRIAL TODAY IN BOMB DEATHS

Continued from Page 1.

jail, later being taken to the courtroom on the third floor of the courthouse building, in which it will be decided whether or not they are to hang on the charge of murdering Naomi Hall Brady, 18-year-old expectant mother, and her sister, Dorothy, and infant brother, Samuel.

It is expected that most of today will be consumed in impanelling a jury. The story of the atrocity has been carried so far and wide that it is expected to be difficult to secure a jury without extraordinary efforts. The trial was moved to Rockville from Upper Marlboro at the request of defense counsel because of the alleged ill feeling in Prince Georges County and the fear that the defendants would not receive a fair trial.

Prosecution officials hope to be ready for the presentation of testimony Wednesday. It is expected that the trial will require about three weeks.

Sheriff Joseph B. Pyles, of Montgomery County, has summoned an additional 50 veniremen to supplement the 25 members of the regular jury so that there will be 75 talesmen from which to choose the twelve for the jury.

A full bench will hear the case: Chief Judge Hammond Urner and Associate Judges Robert B. Peter, sr., and John S. Newman.

It is considered probable that night sessions will be held in order to shorten the trial as much as possible. The great distance which most of the witnesses must come and the desire to refrain from locking up the jury any longer than is possible combine to make it probable that this measure will be taken by the judges.

Nearly 100 witnesses have been summoned, approximately 70 of whom are State witnesses, and it is probable that others will be summoned later for use in rebuttal or to prove points which arise in the trial.

LOBBY INQUIRERS DETERMINED CANNON SHALL TESTIFY TODAY

Continued from Page 1.

question his expenditures against Smith in 1928 because he was not lobbying, Senator Walsh, of Montana, yesterday declared it was just as much within the purview of the committee to investigate activities in connection with candidates seeking office as is lobbying with them after they have been elected.

There is considerable speculation as to just what will happen today. Bishop Cannon has not said that he will refuse to answer the committee's questions but he has intimated that he will.

Chairman Caraway, of the committee, has gone off to Arkansas. This leaves only Senators Walsh, of Montana, and Blaine, of Wisconsin, as the remaining active members.

Senator Robinson Inactive

If trouble is had with Cannon, they do not constitute a quorum. Senator Robinson, of Indiana, is another member, but for some time past he has been acting on the theory that the lobby committee is an evil instrument in the hands of the Democratic Progressive coalition. He has not been attending many meetings and when he does appear neither Senator Walsh nor Senator Blaine expect any friendly assistance from him.

Senator Borah is a member of the committee, but has taken very little interest in its activities. He can show up today of course and make a quorum, but it will be surprising if he permits himself to be drawn into the matter.

Bishop Cannon's reluctance to appear before the committee is because he fears an airing of his general political activities and quite possibly his stock market dealings.

Kable Bucket Shop

The committee has taken over the records of the Kable bucket shop case in New York, in which the Bishop figured.

It is particularly anxious to trace his expenditure in 1928 of $48,000 which was given to him by E. C. Jameson for use in his work against Smith. Jameson also gave him $17,000 for similar work.

The $17,000 is the only amount that was accounted for by Bishop Cannon under the law requiring an accounting of political expenditures. Cannon claims that this $17,000 is all that he was required to account for, as this is all he spent through the general anti-Smith headquarters located here. The $48,000 he says was spent in Virginia, with which he contends the committee has nothing to do.

First Challenge.

Bishop Cannon is the first one seriously to challenge the committee. The Association Against the Prohibition Amendment complained at the manner in which the committee went into its files, but did not contest the issue and was subjected to a rigid scrutiny. The Antisaloon League also went, apparently willingly, under the committee's guns, as did Dr. Clarence True Wilson, of the Methodist Board of Temperance and Morals.

Bishop Cannon represents the temperance board of the Southern Methodist Church, and the general impression has always been that he is the board in so far as activity here is concerned.

C. J. Page, of Salina, Kan., owns a pair of oxen shoes forged more than 100 years ago by his grandfather, an Ohio farmer.

DIED.

EGLI—On Monday, June 2, 1930, at Garfield Hospital, BERTHA EGLI, beloved mother of Clara Egli and Mrs. Clarence G. Farwell. Funeral services at S. H. Hines Co. funeral home, 2901 Fourteenth street northwest, on Tuesday, June 3, at 8 p. m. Interment at Fairview Cemetery, New Jersey.

FARRINGTON—Suddenly, on Sunday, June 1, 1930, at her residence, 6410 Connecticut avenue northwest, Chevy Chase, School, Dr. FREDERIC ERNEST, husband of Isabelle Scudder Farrington. Funeral services at All Saints' Episcopal Church, Chevy Chase and Western avenues, on Tuesday, June 3, at 5 p. m. Interment at Freehold, N. J.

FISCHER—On Saturday, May 31, 1930, at 11:30 p. m. at Providence Hospital, CHARLES J., the husband of Alice O. and father of Charles C. and Emily A. Fischer. Remains resting at chapel of William J. Nalley, 522 Eighth street southeast, where services will be held on Tuesday, June 3, at 2:30 p. m. Interment in Columbia Gardens, Lyon Park, Va. Relatives and friends invited.

GARRETT—Suddenly, on Saturday, May 31, 1930, at Goltie, Norfolk County, Va., WILLIAM J., beloved husband of Marie Garrett, 634 Webster street northwest, aged fifty-two years. Funeral services at Hysong's funeral home, 1300 N street northwest, on Tuesday, June 3, at 3 p. m. Interment at Fort Lincoln Cemetery.

GOODMAN—On Sunday, June 1, 1930, at her residence, 1322 Randolph street northwest, JESSIE, beloved sister of Jennie, Sadie, Pearl and J. S. Goodman. Funeral from her late residence on Tuesday, June 3, at 3 p. m. Interment at Washington Hebrew Cemetery.

HART—On Sunday, June 1, 1930, at 12:15 a. m., JAMES LOUIS, beloved husband of Katie Wise Hart (nee Davis). Funeral from Grace Episcopal Church, Ninth and D streets southwest, on Tuesday, June 3, at 2:30 p. m. Interment in Bethel Cemetery, Alexandria, Va. Relatives and friends invited.

INSCOE—On Monday, June 2, 1930, at her residence, 325 Twelfth street southeast, ROSIE ELLEN, beloved wife of Thomas L. Inscoe. Funeral from the above residence on Thursday, June 5, at 8:30 a. m., thence to Holy Comforter Church, where mass will be said at 9 a. m. Relatives and friends invited. Interment at Mount Olivet Cemetery.

MORGAN—Entered into eternal rest on Sunday, June 1, 1930, at the residence of his son-in-law, J. Dallas Grady, 2926 Newark street, Cleveland Park, JOHN W., husband of Lucy E. Morgan. Funeral private. Interment Rock Creek Cemetery.

MULLIN—Suddenly, on Saturday, May 31, 1930, PHILIP LEON, beloved son of Mary A. and the late George B. Mullin. Funeral from his late residence, 1734 Webster street northwest, on Tuesday, June 3, at 9 a. m.; thence to the Church of the Nativity, Brightwood, D. C., where requiem mass will be said at 9:30 a. m. Interment at Mount Olivet Cemetery.

PURCELL—On Monday, June 2, 1930, at Providence Hospital, LOUISE H., beloved wife of Joseph F. Purcell and mother of Mrs. Hattie Padgett Crouch, Mrs. Mildred Padgett Abramson and Miss Florence Groff. Funeral services at the chapel of A. J. Schippert, 2006 Pennsylvania avenue northwest, on Wednesday, June 4, at 8:30 a. m., thence to Holy Comforter Church, Fourteenth and East Capitol streets, where mass will be sung at 9 a. m. for the repose of her soul. Relatives and friends invited. Interment at Mount Olivet Cemetery.

ROBINSON—On Friday, May 30, 1930, WILLIAM A. ROBINSON, lieutenant, Field Artillery, U. S. Army (retired), beloved husband of Elizabeth Bailey Robinson, in the forty-sixth year of his age. Remains resting at the Tabler Funeral Home, 928 M street northwest. Notice of funeral later.

SLOAT—On Monday, June 2, 1930, at 8 a. m., at Walter Reed General Hospital, EMMA JEAN, wife of the late Jesse B. Sloat and mother of Mrs. Beulah D. Foulke, Theo. D. Sloat and Mai. J. Irving Sloat, in her eighty-sixth year. Funeral from her late residence, Fontanet Courts, Fourteenth and Fairmont streets northwest, on Wednesday, June 4, at 2:30 p. m. Interment at Glenwood Cemetery. Relatives and friends invited.

SWANN—On Sunday, June 1, 1930, at Emergency Hospital, Capt. HARRY W. SWANN, belcved husband of Katherine K. Swann. Funeral services at his late residence, 1604 Otis street northeast, on Wednesday, June 4, at 2 p. m.

TALBERT—On Monday, June 1, 1930, TOBIAS, beloved husband of Alice Melissa Talbert, aged sixty-nine years. Funeral from his late residence, 906 Eighth street northeast, on Tuesday, June 3, at 2 p. m. Relatives and friends invited. Interment at Rock Creek Cemetery.

OPEN A CHARGE ACCOUNT
FINE MEN'S WEAR
EISEMAN'S, 7th & F

MOTOR TRUCK REPAIRS *Guaranteed* FACTORY SERVICE
WITT-WILL CO., Inc.
52 N Street N.E.
National 5354

ZEPPELIN PASSES OVER MANHATTAN

Dirigible, With 22 Passengers, Starts Eighth Flight Across Ocean.

HOPOFF MADE SMOOTHLY

Continued from Page 1.

special platform which permitted them to peer into the cabin windows, and strolling about under the two big ships and the two little ones. As a rule the station is closed to visitors at 6 o'clock, but today the rules were changed to permit all who wished to stay and watch the take-off.

This will be the sixth time the Graf has crossed the North Atlantic and it has also crossed the South Atlantic once, on the present sky journey, and the Pacific once, during its flight around the world last year.

During the day repairs were completed on struts bracing the aft engine gondola which were broken while the ship was attached to is mooring mast at Pernambuco. The flight from South America here was made after temporary jury repairs to avoid loss of time.

The Graf got here early Saturday morning and in leaving had a board bill of about $8,000. When an accounting of costs is made, however, the Navy will return everything above actual expenses. The flat rate agreed on in advance, subject to adjustment after careful checking of costs was $3,000 for preparing the station and $2,000 a day from the time the Graf was here, being refueled and having its hydrogen supply replenished.

King's Cousin a Visitor.

Before the other passengers arrived by train a big Navy transport plane brought the Infante Alfonso, first cousin of the King of Spain, from Washington where he was flown as soon as he got here Saturday as a guest of the Government.

The passenger list for the journey included the following: Sir Hubert Wilkins, explorer, and Lady Wilkins; Mr. and Mrs. John H. Creaves, of Great Kills, N. Y.; Lorenzo E. Baker, son of George B. Baker, banker; Stuyvesant Le Roy French, New York attorney; Burton Preston, importer, of Mansfield, a 70-year-old aviation enthusiast; Adelardo Novo, director of Diario Espanol, Havana; Mrs. Charles B. Parker, of Cleveland, who made the flight from Lakehurst to Friedrichshafen last year; Fred M. Harpham, of the Goodyear-Zeppelin Co.; the Infante Don Alfonso, of Madrid; Emilio Herrara, chief of the Spanish air forces; Gonzales Sanchiz, of Seville; Dr. Jeronimo Megias, physician to King Alfonso of Spain; Gonzales Herroro, of Madrid; Mrs. Mary Pierce, of New York; Dr. Herman Badt, of the German ministry of transportation; Capt. Joachim Breithaup, of Berlin; Martin Wronsky, director of the Lufthansa, Berlin; Fritz Zwicky, of Zurich; George C. White, New York broker; Clarence Axman, New York insurance company official.

Elated at the prospect of starting the Graf Zeppelin on its eighth ocean crossing, Dr. Hugo Eckener told reporters tonight of his hopes for a regular mail and passenger dirigible service across the Atlantic to begin a year from next fall.

Three Ships Are Required.

"There will be three ships," he said, "big enough to carry 24 passengers and 20 tons of mail and freight. My idea is to have a sailing every five days from each side, but of course we shall have to have three ships to hold to such a schedule."

Asked what would happen to the Graf Zeppelin then, he replied:

"By that time she can be put in alcohol and preserved."

The course tonight, he said, would be to New York City and then northeastward over Long Island and out to sea.

"The weather is favorable," he said. "Up off Newfoundland there are strong winds of almost gale force; off the Azores there is calm. We shall steer a middle course, regulating our speed by getting into as much of the wind as we want. We shall be in Seville in 50 hours, stay there only an hour or two, and then proceed to Friedrichshafen, a flight of about 20 hours. The journey from here to Friedrichshafen is about 6,000 miles."

Dr. Eckener said that the dirigible's liquor supply had been replenished with the help of a Government order.

"It is medicinal liquor, you understand," he added with a wink. "I think there will probably be an epidemic of stomach aches very shortly."

Curtis Hopeful For Youngsters

Youth of Today Is Facing Best Era, Graduates Are Told by Vice President.

Huntington, W. Va., June 2 (A.P.).—Vice President Charles Curtis today told the 162 students of the graduating class at Marshall College that "There has never been a better period since creation than that which awaits the young man and young woman of today."

The Vice President delivered the commencement address. Honorary degrees of doctors of law were conferred upon the Vice President, Herbert Fitzpatrick, vice president and general manager of the Chesapeake & Ohio Railway, and Leonard A. Busby, Chicago attorney.

Reminding the class that the people of the United States are living at a "furious pace," and that the "minds of our experts and inventors are taxed indeed to add another mile to the schedule or to take another hour from the time table," the Vice President said the industrial, commercial and agricultural growth of the country "is a good demonstration of the faith the men of our country have in our future."

TRUCK RUNS AWAY; KILLS PEDESTRIAN

Continued from Page 1.

1892, and two years later studied at St. Xavier's Church and School in New York City. In 1904 he entered upon his service at Georgetown University, and had served in Dahlgren Chapel there since.

Funeral services will be held at 6:30 o'clock tomorrow morning in the chapel, with interment in the university graveyard.

Seventh Precinct police held Wharton for the action of Coroner J. Ramsay Nevitt. They reported that the brakes on the truck had been tested and found in good condition.

New Baby Weighs 17 Ounces.

Simpsonville, S. C., June 2 (A.P.).—Mr. and Mrs. Will A. Hamby have a 3-day-old baby girl that weighed one pound and one ounce at birth. The baby is normal. The father is feeding her with a medicine dropper and is constructing a box of the incubator variety to keep her warm.

PRESBYTERIANS BAN CATHOLIC MARRIAGE

Northern Church Group Fails to Develop Debate on Sex Questions.

USE OF TOBACCO HIT

Cincinnati, Ohio, June 2 (A.P.).—By a small majority vote, the 142nd Presbyterian General Assembly of the United States of America today turned down a committee resolution that would have stricken from the confession of faith the section that denounces marriage between Presbyterians and Catholics.

The vote was taken on one of ten resolutions offered by the assembly's special commission on marriage, divorce and remarriage, which declared that the section referring to Catholics adds no weight to the marriage precautions but does add a means of offense.

The resolution evoked stirring debate in which sentiment seemed almost equally divided, and when the vote finally was called for, the opponents had a small majority among the 908 voting commissioners. A count was not taken.

Sex Debate Fails to Develop

The action was a victory for the Philadelphia presbytery, which had filed the only complaint against the commisson's report. An anticipated debate on the question of the frank terms used by the commission in discussing sex and marriage problems did not develop.

All the other resolutions were adopted. Several of them definitely placed the Northern Presbyterian Church on record as favoring proper enlightenment on the problems encountered by persons facing marriage. One of these resolved: "That the Presbyterian ministry be urged to preach a series of sermons on the themes of love, marriage, and the Christian home and allied subjects during this church year."

Another empowered the assembly to appropriate $1,500 toward the employment of a research secretary to go into the problem, provided other denominations do likewise, still another giving the commission authority to publish a symposium on marriage, this to include the best statements on the subject in the field of current literature. And during the coming year, the commission by vote of the assembly, will continue to function with an enlarged membership, which will include one physician, one social worker and one psychiatrist.

Marriage Is Redefined.

Marriage was redefined as a state "ordained of God for the honor and happiness of mankind, in which one man and one woman enter into a bodily and spiritual union, pledging each to the other, mutual love, honor, fidelity, forbearance and comradeship."

Today's session was one of the busiest the assembly has put in since it opened last Thursday. It acted on the report of its committee on Christian education, in which a move calling for public denunciation of the use of tobacco was forestalled, officially settled the turbulent affairs at Princeton Theological Seminary, and disposed of several overtures from the presbyteries.

An amendment to the Christian education committee's report was offered from the floor to include a statement against the use of tobacco.

Moderator Hugh Kerr, of Pittsburgh, reminded the assembly that tobacco was implied in another resolution calling for temperance in all things. The amendment was withdrawn.

The assembly also sidetracked an overture from the German West Synod, protesting against unscientific advertising, Sunday baseball and Sunday shows. The committee pointed out that these also were implied in resolutions urging rigid Sabbath observance.

HOUSE PASSES BILL FOR POLICE, FIREMEN

Continued from Page 1.

it provides for those above the rank of private follow:

Police Department: Major and superintendent, $8,000; assistant superintendents, $5,000; inspectors, $4,500; captains, $3,600; lieutenants, $3,050; sergeants, $2,750.

Fire Department: Chief engineer, $8,000; deputy chief engineers, $5,000; battalion chief engineers, $4,500; fire marshal, $5,000; deputy fire marshal, $3,000; inspectors, $2,460; captains, $3,000; lieutenants, $2,840; sergeants, $2,600; superintendent of machinery, $5,000; assistant superintendent of machinery, $3,000; pilots, $2,600; marine engineers, $2,600; assistant marine engineers, $2,460, and marine firemen, $2,100.

At present basic pay of privates in the two departments is $1,800, and maximum pay $2,100. The Capper-Zihlman bill boosts basic pay to $1,900 and maximum pay to $2,400.

Under an amendment offered by Mr. Simmons and modified later, raises for privates will be based on length of service.

The scale will operate as follows:

The service of less than a year, $1,900; one to two years, $2,000; two to three, $2,100; three to six, $2,200; six to seven, $2,300; seven on up, $2,400.

As originally written, the bill gave the maximum salary of $2,400 to all privates with three years' service.

An amendment which increases the amount each employe must contribute to the retirement fund from 2½ per cent to 3½ per cent of his salary will materially cut into raises that are granted by the bill.

PROGRESS

You can't be pulled along the road to financial success. Let us help you climb—with modern banking services, *possible because of judicious and experienced officers, well-trained personnel, speed equipment and a strong financial policy.*

FEDERAL-AMERICAN NATIONAL BANK
FOURTEENTH AND G STREETS NORTHWEST

WASHINGTON — PARIS

JULIUS GARFINCKEL & CO.

BECAUSE we are so loathe to advertise a Sale unless it is A SALE in the strictest sense of the word, our customers know they will find

Most Extraordinary Values
in
The Sale of Dresses
For Women and Misses
On Our Third Floor

THESE are dresses every woman wants for summer wear . . . the kind this store is famous for. We've worked diligently with our noted makers for an extraordinary selection now and they've made these dresses from their choicest materials. Printed chiffons in the loveliest patterns . . . smart printed crepe dresses and ensembles . . . unusual models of chiffon and crepe in white, black and the most desirable plain colors.

Sizes: 14, 16, 18, 20, 34, 36, 38, 40, 42, 44 and 46.

F STREET CORNER OF 13TH

13 KILLED AS GANGS OPEN TWO-CITY WAR

Chicago and Detroit Police at Sea as Guns Blaze in Racket Feuds.

TWO POLICEMEN SLAIN

Continued from Page 1.

found dead in a wood between Chicago and Gary.

Chicago police started an active search for Capone and Moran machine gunners to prevent feared reprisals, although the lines of the war, if the gunnery presages such, are at present vague.

Detroit Police Prepare.

Detroit, June 2 (A.P.).—Police throughout the Detroit area stood ready tonight to cope with a renewal of the gangster warfare which broke out Saturday resulting in the slaying of five over the week-end.

Two suburban policemen and three other men, whose names appear on police crime records, have been slain. The police tonight said there was a connecting thread between all five killings.

The latest slaying was that of Morris Forsmith, 22, whose body was found at the Nine Mile road and Sunset boulevard at daybreak today, shortly after shots had aroused persons in the neighborhood. The killers escaped in an automobile.

Police saw in the slaying of Forsmith a reprisal for the slaying Saturday of Gaspere Scibilia and Samuel Parino in the rear room of a fish market at 2739 Vernor highway east. The automobile in which Saturday's slayers escaped is believed to be the one from which three men shot and killed Patrolmen Erhardt Meyer, 27, and Claude Lanstra, 24, in Grosse Pointe Park early Sunday. The officers were shot down when they tried to question the occupants of the car about a traffic accident which had occurred shortly before.

Blame Rumrunner Guard.

The police believed that the two officers were slain by rumrunners' guards who were awaiting a shipment of liquor across Lake St. Clair and did not want to be questioned.

The automobile which figured in the shooting, its body pierced by bullets fired by the two policemen, was found in the rear of the home of Sam de Mercurio. De Mercurio, his son, Frank, and Frank Salimoni, whose fingerprints were found on the automobile, are held for investigation. Sam Ricca, of Flint, to whom the license plates were issued and who is known to have come from that city to Detroit Saturday morning, is being sought.

From time to time during their investigation today the police were confronted by facts reminiscent of the shooting of Police Inspector Henry J. Garvin last January. The scene of Saturday's double killing was near the grocery where the police were told gangsters plotted against Inspector Garvin's life. Salimoni, it developed, was one of the men arrested for questioning regarding the Garvin shooting.

The three civilians who were slain had been arrested on various charges but had never been convicted. The prevalent theory was that the victims had in some way been connected with the rumrunning business.

25 True Bills Returned By Court in Lynchburg

Special to The Washington Post.

Lynchburg, Va., June 2.—J. H. Foster, of Brookneal, was fined $250 in the Federal Court today on a charge of making an excess charge for filing a war risk claim.

Twenty-five indictments were returned, most of them being for alleged violations of the Volstead act.

Stieff Sterling Silver
Rose . . Puritan Patterns

Bridal Gifts of
Colonial Charm

There are many models of Seth Thomas clocks that radiate the spirit of Early American artistry—of Colonial charm. We present a full group of these Seth Thomas clocks—each an excellent gift idea.

The banjo clock illustrated has a mahogany case, hour and half-hour strike. Height 29 in. Priced, $45. *Others from $17.50*

B. Harris & Co.
F Street at 11th
Jewelers and Diamond Merchants for Over Half a Century

SALTZ BROTHERS' ENGLISH SHOP FOR MEN

Finely Tailored Linen Suits

These Suits are extraordinarily fine. We Imported the Linen from Ireland and had the Suits made by one of the best makers in America over our own patterns. *Every one pre-shrunk before making*, and each one has a vest.

Twenty-five Dollars

SALTZ BROTHERS
1341 F Street Northwest

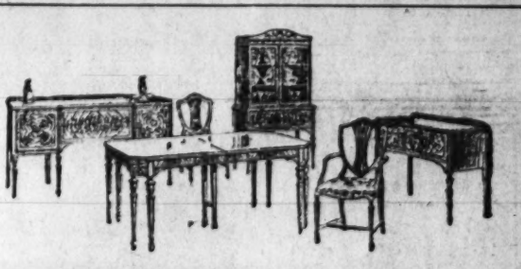

ONCE AGAIN

Mayer & Co. are able to offer you savings

from an advantageous

BERKEY & GAY PURCHASE

Discounts average 33⅓%

A few weeks ago, a change of factory policy enabled us to offer Berkey & Gay furniture at unusual discounts . . . yesterday we announced another advantageous purchase from Berkey & Gay, offering you dining and bedroom suites at discounts averaging 33 1-3%. Select yours today.

Today You Can Save

MAYER & CO.
Seventh St. — *Bet. D and E*

GEN. H.M. LORD DIES; WAS HEAD OF BUDGET

Disbursed Huge Amounts in War Period as Director of Finances.

BEGAN CAREER AS CLERK

Brig. Gen. Herbert M. Lord, U. S. A., retired, second director of the United States budget, died yesterday in his apartment at the Woodley, Mintwood place and Columbia road.

Gen. Lord had been ill in bed for the past month, suffering from a nervous breakdown and complications which resulted from an attack of influenza about a year ago. Funeral arrangements have not been completed. It is expected that burial will be in Arlington Cemetery with military honors.

The general had been in poor health since his retirement, July 1, a year ago. This past winter he spent in Florida in an effort to regain his strength. He was succeeded as director of the budget by J. C. Roop.

Disbursed Huge War Sum.

As director of finance for the War Department, Gen. Lord disbursed more than $24,000,000,000 during the twenty months that this country engaged in the World War. When his military career ended he became director of the budget. He assumed this position July 1, 1922, succeeding Brig. Gen. and later Vice President Charles G. Dawes.

Gen. Lord was noted for his remarkable memory. He could quote figures involving millions without reading from manuscript. He spent long hours at the Treasury Building considering where money could be trimmed from the budget to keep within the stated figure.

He was born in Rockland, Me., in 1859 and was graduated from Colby University in 1884. He engaged in teaching but later turned to editorial work on newspapers in Rockland, Denver, Colo., and Cardiff, Tenn.

Was Clerk at Capitol.

He came to this city as a clerk at the Capitol. He was serving as a clerk of the House ways and means committee at the outbreak of the Spanish-American war. He entered the Army as major and paymaster of volunteers. He continued in this commissioned capacity until his appointment as budget director.

All his Army service was in connection with financial affairs. President Roosevelt called him to aid in the drafting of the Payne-Aldrich tariff bill and President Wilson selected him as disbursing officer of governmental aid for Salem, Mass., fire sufferers in 1914-1915.

With the entry of this country into the World War, he was finance officer of the quartermaster corps. Later he was made finance director. He was awarded a Distinguished Service medal for his handling of war finances.

General Lord's wife, Mrs. Annie Stuart Lord, and a daughter, Mrs. Ruth Van Rensselaer, were with him when he died. A son, Major Kenneth Lord, recently returned to Fort Leavenworth, following a visit to his father's home.

DR. FARRINGTON RITES.

Services Will Be Held Today in All Saints Church.

Dr. Frederick Ernest Farrington, noted educator, president of the Chevy Chase School of Girls and president of the Chevy Chase Savings Bank, who died Sunday, will be buried in Freehold, N. J. Services will be held at 5 o'clock this afternoon in All Saints Episcopal Church. The Rev. Dr. Henry Keller Cooke will officiate.

Dr. Farrington was stricken suddenly Sunday afternoon at his home, 6412 Connecticut avenue, Chevy Chase, Md. He died soon afterward.

In addition to his connection with many leading educational associations he was identified with the Cosmos and Harvard Clubs, of this city; Century Harvard Club and Authors Club, of New York; the Harvard Union, Cambridge, Mass., and the Authors Club, of London. His widow survives him.

CAPT. SWANN FUNERAL.

Burial Will Be Held in Cedar Hill Cemetery.

Capt. Harry W. Swann, of No. 12 Engine Company, who died Sunday from injuries recieved on May 26 while fighting a fire, will be buried tomorrow afternoon in Cedar Hill Cemetery following services at 2 o'clock at his home, 1604 Otis place northeast.

Six members of the Fire Department have been designated to act as pallbearers at the funeral. They are Deputy Chief P. W. Nicholson, Capt. L. L. Woolard, of No. 2 Engine Company; Capt. J. D. Leeman, of the repair shop; Lieut. M. H. Sutton, of No. 7 Engine Company; Sergt. J. C. Lacey, of No. 8 Engine Company, and Pvt. A. H. Johnson, of No. 7 Engine Company.

In addition to his widow he is survived by a daughter, Nellie, 15 years old. He was a member of St. John's Lodge, F. A. A. M.

Woman Occupant Hurt When Plane Strikes Tug

Oakland, Calif., June 2 (A.P.).—Mrs. J. Cooper of San Francisco, was possibly fatally injured and seven other persons were shaken up when a San Francisco Bay air ferry struck a tug in Oakland Estuary today and nose-dived into the water.

Launches rushed from shore and rescued the eight occupants of the overturned plane. Mrs. Cooper was taken to a hospital suffering from cerebral hemorrhage.

SUMMER VACATION EXCURSIONS

at Special Low Rates

From

WASHINGTON, D. C.,

To

New Orleans, Edgewater Park, Gulfport, Pass Christian, Miss.; Mobile, Ala., Also Cities in Florida and to Havana, Cuba.

On

June 7, 14, 28,
July 12 and 26,
August 9, 23, 1930

Good to Return Within 30 Days.

For reservations and tickets call on

S. E. Burgess, D. P. A., McPherson Square.
Phones National 1465, 1466
Washington, D. C.

SOUTHERN RAILWAY SYSTEM

ILLNESS FATAL

GEN. HERBERT M. LORD.

S. M. Stockslager Claimed by Death

Illness Fatal to Civil War Veteran and Former Representative.

Funeral services are being arranged for Capt. Strother Madison Stockslager, 88 years old, a former member of Congress and a Civil War veteran, who died Sunday in the Naval Hospital after an illness of four months.

Capt. Stockslager was born in Harrison County, Ind. After graduation from the University of Indiana he volunteered as a private in the Indiana Cavalry. He was later promoted to captain for gallant service at Murfreesbro, in 1864.

After the war he engaged in law practice at Corydon, Ind. After election to the State Senate he was chosen for Congress from the Third District of Indiana in 1880. President Cleveland appointed him assistant land commissioner and later Commissioner of the Department of the Interior.

In 1889 he resigned to organize the law firm of Stockslager & Heard. He remained senior partner of the firm until the time of his death, having offices in the Atlas Building, Ninth and F streets. He lived at 606 Massachusetts avenue northwest.

Among his fraternal affiliations are the Knights of Pythias and the Masons. He was a member of the Presbyterian Church. A daughter, Mrs. Kate M. Miller, of Corydon, survives him.

Group Postpones Convict Ship Day

Casualty Hospital Benefit Set for Today, Moved Up to Monday.

The executive committee conducting the $50,000 drive for Casualty Hospital announced last night that the benefit day aboard the Convict Ship scheduled for today had been postponed until Monday.

The postponement was for the purpose of giving the women workers more time to dispose of 5,000 tickets. The committee expects to realize $1,000 by the benefit, Capt. H. C. Wooten, of the Convict Ship, having turned over the use of the ship for the benefit of the hospital.

Women workers will sell the tickets in downtown banks and other populous centers in the District this week.

Events of the War 13 Years Ago Today

JUNE 3, 1917.

Confederate veterans at Arlington pledged support against Germany in presence of President Wilson.

Root and special mission from United States arrive in Russia.

Contracts awarded for one aviation field in France and three in America.

Austrian losses in 15 days reported at 85,000 men including 10 generals.

BETTY WILL ALWAYS BE SIX

In the full-color movies of her birthday party

WE'LL gladly show you how easy it is to get these bright, living, natural movies in full color. Kodacolor is a remarkable achievement as you can easily see for yourself.

We have everything you need for taking and showing color movies—Ciné-Kodaks.... Kodacolor Film....Kodascope projectors and home movie screens. All at low initial cost, with easy monthly payments, if desired.

See our special exhibition of Kodacolor movies any day this month.

$15 down brings a complete Ciné-Kodak outfit to you.

EASTMAN KODAK STORES, INC.

607-14th Street, N.W.

METHODIST CLERGY SHIFTS ANNOUNCED

Baltimore Conference Ends With Special Honor for Bishop McDowell.

HOOVER'S WORK LAUDED

Special to The Washington Post.

Cumberland, Md., June 2.—The 146th meeting of the Baltimore annual conference of the Methodist Episcopal Church adjourned here this afternoon after Bishop William F. McDowell, of the Washington area, read the appointments. The conference meets next year at First Church, Baltimore, and it was voted today to ask the board of bishops that Bishop McDowell again be appointed to preside over this body. He retires at the general conference in 1932, and the Baltimore conference wishes to accord him special recognition next year.

The conference passed a resolution indorsing the statement of the board of bishops on prohibition and law enforcement and "requests our people to support earnestly President Hoover in his commendable efforts to enforce respect for all laws in the United States."

Charles C. Knapp, Hagerstown, candidate for deacon orders, who left the conference Saturday to visit his mother, not knowing that he was obliged to be present at the business session Saturday to be elected and received into the conference preparatory to ordination, was ordained today, when business was suspended to receive him.

Dr. Steelman Honored.

The Rev. Frank Steelman, pastor of Trinity Church, Washington, was appointed superintendent of the Frederick district, which includes western Maryland and contiguous West Virginia and Pennsylvania territory, succeeding the Rev. Edward T. Mowbray, Hagerstown, appointed to Strawbridge Church, Baltimore. The Rev. Daniel L. Ennis, who was at Strawbridge, succeeds Dr. Steelman, the Rev. Fred C. Reynolds goes from Wesley Church, Washington, to Grace Baltimore, succeeding the Rev. Benjamin W. Meeks, appointed superintendent of Washington district to succeed the Rev. J. Phelps Hand, appointed pastor of Wesley Church, Washington.

The Rev. George D. Sampson, Hancock, Md., is sent to Wilson Memorial, Washington; the Rev. W. A. Ledford, Sexton, Md., succeeding him at Hancock. The Rev. Herman McKay goes to Union Church, Washington, from Kensington. Joseph C. Sinclair of Wilson Memorial succeeding him. The Rev. Alpheus S. Mowbray is assigned to Gorsuch. The Rev. Henry H. Rowland is transferred from Lanham, Md., to Langdon, succeeding the Rev. F. R. Barnes, appointed to Montgomery. The Rev. Robert L. Wood, Martinsburg, W. Va., and the Rev. S. E. Rose, Petworth, Washington, exchange places.

Other Washington Appointments.

Other appointments, Washington district: Alexandria, E. R. Spencer; Arlington, E. G. Latch; Burtonville, A. M. Newell; Camp Springs, W. D. Bealle; Concord and Cabin John, W. H. Richardson, supply; Damascus, W. C. Main; Dodge Park, U. S. A. Heavener; Falls Church, G. L. Conner; Forestville, W. T. Jarbee; Gaithersburg, A. E. Spielman; Hernond, Henry Nuller, supply; Hunting Hill, A. T. Perkins; Hyattsville, U. S. A. Heavener; Kensington, J. C. Sinclair; Lanham, W. E. Nelson; Laytonsville, J. A. Grose; Leonardtown, L. C. Krug; Montgomery, F. R. Barnes; St. Marys, Fred Morton, supply; Seat Pleasant, L. I. McDougle, supply; Tuxedo, J. E. Slick, supply; Vienna and Oakten, B. W. Mott; Washington Grove, A. T. Perkins; Woodside, R. D. Smith.

Washington-Anacostia, T. S. Davis; Brightwood, W. M. Michael; Brookland, R. N. Edwards; Bruen, Roland Rice, supply; Calvary, Mark Depp; Chevy Chase, J. T. Spicknall; Congress Heights, J. E. James; Douglas, A. H. McKinley; Dumbarton, R. S. Barnes; Eldbrooke, S. C. Coale; Foundry, F. B. Harris; Gorsuch, A. S. Mowbray; Hamline, Chasteen Smith; Langdon, H. H. Rowland; Lincoln Road, W. F. Atkinson; McKendree, William Pierpont; Metropolitan, J. S. Montgomery.

Petworth, R. L. Wood; Ryland, Charles S. Biggs; Rosedale, W. A. Haggerty; Trinity, D. L. Ennis; Union, Herman McKay; University Heights, P. C. Edwards; Waugh, A. F. Poore; Wesley, J. P. Hand; Wilson Memorial, G. D. Sampson.

SAMARIA 1930 WORLD CRUISE

MEET PRINCESS PATIMAH AT BALI . . . FEB. 17 NEXT

In beautiful, exotic, gorgeous Bali . . . Paradise of the Java Sea . . . land of silver and gold and precious gems . . . land where dwell the "most beautiful native women in the world." Meet Princess Patimah . . . "the Silver Princess" . . . delight in her offerings of exquisite hammered silverware . . . of richly beautiful tapestries. Bali . . . visited for the first time by any cruising steamer.

Sailing Westward from New York Dec. 3; San Diego Dec 18; Los Angeles Dec. 19; San Francisco Dec. 21 . . . Back in New York April 12.

Let us tell you about it. You'll be as enthusiastic over the remarkable itinerary as cheered over the low cost. Cunard and Cook's 179 years of experience and tradition are behind this cruise . . . your guarantee of a perfect voyage.

Your Local Agent or

CUNARD LINE
1504 K street N.W., Washington
or
THOS. COOK & SON
Washington Loan & Trust Bldg., 9th & F streets

ALSO EASTWARD AROUND THE WORLD IN THE FRANCONIA FROM NEW YORK JAN. 15

Judge Flays U. S. Agents For Squaw Stool Pigeons

Indian Girls, Charged With Being Drunk, Tell Court They Never Tasted Liquor Until Hired by Federal Men in Undercover Service.

Omaha, Nebr., June 2 (A.P.).—Brought into police court today on a charge of drunkenness, one of two Indian girls told Judge Holmes that she had first tasted liquor after she had been hired by Federal officers to act as an undercover agent on her reservation.

The squaws were Betty McCauley, 20, and Bessie Others, 22.

Following the story told by Betty, Judge Holmes denounced officers accused by the girl.

"It is an outrageous, dastardly system which debauches these girls and makes stool pigeons and drunkards of them in the name of law enforcement," Judge Holmes declared from the bench.

The two girls were arrested at the termination of a drinking party with a number of men, whom they said they met in the corridors of the Federal Building.

Miss McCauley told Judge Holmes that she had never tasted liquor before being hired by "the boss farmer" of the northern Nebraska reservation to obtain evidence of bootlegging among Omaha Indians. She said she received $2 for every attempted "buy" and $5 for every purchase of liquor.

Judge Holmes ordered the girls turned over to Federal authorities and asked that the United States marshal investigate their case.

Swedish Cabinet Resigns in Defeat

Head of Peoples Party May Succeed to Premiership Held by Lindman.

Stockholm, June 2 (A.P.).—For the first time since October 1, 1928, Sweden tonight was without a ministry, following upon collapse of the Lindman government.

The Swedish cabinet, as a consequence of the government's defeat in both chambers of the Rikstag over the issue of a wheat tariff, tendered its resignation today. The cabinet has been of a conservative complexion, although without a moderate majority of either house of the legislature.

After summoning the presidents of both chambers and leaders of the opposition party, King Gustav asked the conservative ministry to retain control of affairs during the formation of a new ministry.

The government was headed by Rear Admiral Arvid Lindman, who once before had been premier. It was regarded as a possibility tonight that C. G. Ekman, leader of the people's party, might become the new prime minister.

ATLANTIC CITY HOTELS. ATLANTIC CITY HOTELS.

Hotel Dennis
ATLANTIC CITY, N.J.

RICHLY IMPROVED • LONG-FAMED • SUPER-RESTFUL • SATISFYING • "HOME OF THE GARDEN TERRACE AND UNBROKEN OCEAN VIEW"

The recent additions and alterations are entirely completed

AMERICAN PLAN • GARAGE ON PREMISES

WALTER J. BUZBY, Inc.

YOU CAN'T HIDE FAT CLUMSY ANKLES

When tempted to over-indulge

"Reach for a Lucky instead"

Be moderate—be moderate in all things, even in smoking. Avoid that future shadow* by avoiding over-indulgence, if you would maintain that modern, ever-youthful figure. "Reach for a Lucky instead."

Lucky Strike, the finest Cigarette you ever smoked, made of the finest tobacco—The Cream of the Crop—"IT'S TOASTED." Lucky Strike has an extra, secret heating process. Everyone knows that heat purifies and so 20,679 physicians say that Luckies are less irritating to your throat.

TUNE IN
The Lucky Strike Dance Orchestra, every Saturday and Thursday evening, over N. B. C. networks.

"It's toasted"

Your Throat Protection—against irritation—against cough.

*"No special dietary, but moderation in eating and drinking and not more than three meals daily," is Dr. F. McKelvey Bell's advice in the New York Medical Journal to all men and women who want to keep a proper figure. We do not represent that smoking Lucky Strike Cigarettes will bring modern figures or cause the reduction of flesh. We do declare that when tempted to do yourself too well, if you will "Reach for a Lucky instead," you will thus avoid over-indulgence in things that cause excess weight and, by avoiding over-indulgence, maintain a modern, graceful form.

© 1930, The American Tobacco Co., Mfrs.

COUSIN OF ALFONSO VISITS MIDSHIPMEN

Full Dress Parade Viewed by Spanish Prince at Annapolis.

COLOR RITES DUE TODAY

Special to The Washington Post.

Annapolis, Md., June 2.—The visit of a prince, the Infanta Don Alfonso, first cousin of King Alfonso of Spain, injected much ceremonial to an otherwise slack program of "June week" festivities at the academy. The prince was received with official honors and reviewed a full-dress parade of the regiment of midshipmen under escort of Rear Admiral Samuel S. Robison, superintendent of the academy.

The prince motored here from Washington and returned to the National Capital to fill a luncheon engagement, before returning to the Graf to take passage on the return trip to Europe.

The drill by the regiment was a final rehearsal of the dress parade booked for tomorrow afternoon when the interesting ceremony of presenting regimental colors will take place. The drill also had been arranged for the benefit of photographers and news reel picture men, and was enacted with all its completeness, except that the kiss, a traditional custom, was banned. The First Company won the honor of carrying colors for the next academic term. Midshipman T. B. Hughes, of Kansas City, the successful company commander, received the colors from the hands of Miss Alberta Ely, also of Kansas City, whom he is to marry soon after graduation on Thursday. When the colors were turned over, the rest of the regiment cheered the "color girl" and the winning company.

Open-Air Band Concert.

An open-air band concert tonight attracted hundreds of commencement week visitors. Dinner parties were much in evidence and many others took in the movies.

The three battleships of the squadron that will convey the complement of the new first and third classes of midshipmen on their summer practice cruise to foreign waters have assembled in the bay off Annapolis. Their arrival was marked by the transfer of squadron command, Rear Admiral Wat Cluverius, relieving Rear Admiral Harris Laning. The latter's tour of sea duty has expired. He now goes to command the Naval War College at Newport.

Four hundred and three midshipmen will receive their diplomas of graduation Thursday, it was announced today by the authorities of the institution. It was also announced that the Secretary of the Navy, Charles F. Adams, will deliver the principal address and present diplomas. It was hoped that President Hoover would be able to see his way clear to attend commencement festivities but pressure of business will detain him in Washington, it was announced.

Ratings of Graduating Class.

Twenty-three of the graduates will voluntarily resign from the service upon receipt of their diplomas, having availed themselves of the privilege recently extended by the Navy Department. Fifteen others also will resign because of physical disqualifications. Twenty-eight have elected to accept commissions as second lieutenants in the Marine Corps; four as ensigns in the Supply Corps of the Navy; the rest of the class with the exception of three will automatically be commissioned ensigns in the line of the Navy. The exceptional cases are dependent upon the outcome of re-examinations as to physical disqualifications. Approximately 150 of the graduates have signified their intention of taking up aviation, and will be assigned to the Naval Air Station at Pensacola, Fla.

KANSAS CITY GIRL PRESENTS NAVAL ACADEMY COLORS

Associated Press Photo.

Miss Alberta Ely, of Kansas City, presenting the colors of the Naval Academy to Thomas B. Hughes, of Kansas City, in a rehearsal yesterday during the exercises at Annapolis.

IN THE PLAYHOUSE

By JOHN J. DALY

"DRACULA," the Vampire Play in Three Acts by Hamilton Deane and John L. Balderson; from Bram Stoker's World Famous Novel. Staged by Clifford Brooke; scenery by Charles Squires.

CAST.

Marie (maid).....Marion Sterly
Jonathan Harker.....Walter Gilbert
Dr. Seward.....H. Dudley Lawsey
Abraham Van Helsing.....John Kline
R. M. Renfield.....Freddie Sherman
Butterworth.....Edward Poland
Lucy Seward.....Marion Wells
Count Dracula.....Romaine Callender

Jaded folks who have joined the Crime Club—and perhaps been rejaded by repetitious and overpreposterous thrillers—owe themselves a trip to the National this week. But not the weak-hearted boys and girls.

For "Dracula," that grand curdler distilled for the stage from Stoker's novel, about whch you know, and opened by the Natonal Players last night, is none of your quantity-production mystery affairs, with the butler thrown in as the eighth person you are supposed to suspect after the first scene. The whole unearthly idea is laid out before you at once, and thereafter you get your shivers from the weird working out of a supernatural problem.

And when the uncanny theme was unfolded last night at the opener by John Kline, just returned to the Players, he might have spoken in a whisper, the house was so compellingly stilled. From there in, the audience reaction came in grasps until the cast took a great round of applause at the end.

There are but eight characters in the piece, and while there's shivery stage-prop aid scattered pienteously throughout, the play leans heavily on the dramatic powers of the players. From madman to ashen-faced wraith, from half-possessed beauty to stricken father, they rallied to the task in heroic fashion, making the difficult piece most convincing.

Of course "Dracula" is about vampires, and it is generally known that they are blood thieves who claim their victims' bodies and souls. But their varied added powers are unfolded in the play by one who has been at this peculiar hijacking business no fewer than 500 years—the redoubtable Count Dracula himself. Therein Romaine Callender does a fine and altogether blood-chilling turn, replete with dread silent presence, dead voice and noiseless entrances.

Prof. Van Helsing (Mr. Kline) solves the laying of the grim ghost by most devious means, and is impressive in his acting of the part. He thereby rescues the heroine, done by Marion Wells with fine drama toward the end, when she gets her first real chance. But last night Freddie Sherman, transmuted from a juvenile to a maundering, fear-stricken madman, came very close to carrying off the honors with a splendid rendition.

No act opens without the weird baying of dogs, bats abound, ominous figures scale sheer walls, a gun-powdery fog envelops the stage, there is a coffin, and there are other things. But predominantly the acting of the Players carries off as blood-chilling a performance as the National has seen this season. If you like that kind it would be all wrong for you to stay away.

GAYETY

From chorus girl to star and rank as the most beautiful girl in burlesque within a brief space of two years is the swift pace set by that beautiful "dancing doll," Ann Corio. This idol of I. H. Herk's former Columbia, "pet" Broadway burlesque house, came to the Gayety Sunday to remain for a week.

More beautiful than ever, Miss Corio displayed the talent that has made several musical comedy producers seek her services. Listed as an added attraction, she appears to be a whole show in ehrself.

An elaborate Spanish set and a gorgeously gowned ensemble made an appropriate background for charming Bobby Nissen in leading her number. The pair of dancers, "Tiny" Huff, and Ryan are back again, more clever than ever. So popular are the comics Fryer, Moss and Costello that each was forced to indulge in an individual specialty, to thunderous applause.

Next week Miriam Jackson, jazz queen; wrestling on tap Thursday, auction Wednesday and amateur Friday this week.

CAPT. TRAIN NAMED HOOVER'S NAVAL AID

Commander of U. S. S. Utah Is Successor of Buchanan for White House Post.

VETERAN OF WORLD WAR

Capt. Charles Russell Train, commander of the U. S. S. Utah, has been appointed naval aid to President Hoover, succeeding Capt. Allan Buchanan, who will go to the Navy War College at Newport, R. I., as its chief of staff.

Capt. Train commanded the Utah when that ship took President Hoover on his preinaugural trip to South America. He was born in Annapolis, Md., September 18, 1879, and was appointed to the Naval Academy from New York in 1896.

In December, 1906, he was assigned to duty at the White House, and in 1909 he was made commander of the U. S. S. Sylph, the yacht of the Secretary of the Navy.

During the World War Capt. Train served with distinction in Italy, and was decorated by the United States and the Italian governments.

Following the war he was assigned to special duty in the Navy Department's intelligence office, but after a few months was made commander of the U. S. S. Chester, and later the U. S. S. Henderson. He was placed in command of the Utah in 1928. He has also served as naval attache at the American embassies at Rome and Vienna.

Capt. Train is expected to assume his new duties about June 10.

New Plagiarism Claim Is Filed Against Wells

Toronto, June 2 (A.P.).—Claiming plagiarism against H. G. Wells, English author, Florence A. Deeks, of Toronto, started action today asking $500,000 damages. Miss Deeks said matter from her book, "The Web," was contained in Mr. Wells' "Outline of History."

Her first claim was filed in 1922, but the taking of evidence in England and elsewhere and other processes of litigation have delayed the actual hearing. Mr. Wells and his publishers deny knowledge of the existence of "The Web."

Molehill?

You'll smile perhaps when we say acute indigestion may strike in your family some day. But when that day comes you may wish you had played safe and put a package of Bell-ans in your home. Be ready for treacherous indigestion! Be ready with Six Bell-ans, Hot water, Sure Relief! 25c. and 75c. everywhere.

BELL-ANS FOR INDIGESTION

Keeping Posted

On the Rules of Traffic
By WILLIAM ULLMAN

A violation of the District traffic regulations that may have serious consequences is the practice of cutting corners. The driver who commits this infraction of the law is endangering not only himself, but others as well, by traveling in the wrong traffic lane.

A driver cuts corners when he makes a left turn without passing over or around the center of an intersection, as specifically enjoined in the traffic code.

Example: A driver reaches an intersection where there are several cars coming toward him. To avoid losing time by making a left turn properly and having to wait for oncoming traffic, he swings sharply into the cross street. It is a flagrant violation of the regulation.

Bank Head Sentenced For 16 to 223 Years

Fort Scott, Kans., June 2 (A.P.).—P. H. McAffe, 47, former president of the defunct People's State Bank here, pleaded guilty today to 25 counts charging embezzlement, forgery, violation of the State banking laws and fraud. He was sentenced by Judge Charles F. Trinkle to serve a total of 16 to 223 years in the State penitentiary.

The bank closed recently with a shortage estimated at $213,000.

Kidney Trouble

If you have symptoms of faulty kidney functioning — headache, sluggishness, nervousness, dizzy spells—you may be in more danger than you suspect. Bright's Disease, Rheumatism, High Blood Pressure are often associated with disordered kidneys. Don't take chances—help nature to restore these important organs to better functioning. A well-known specialist has said, "I consider Mountain Valley Mineral Water the best water in America for the kidneys." This famous mineral water soothes inflamed kidney tissues and relieves the strain on the kidneys by promoting elimination. It has brought relief to thousands. It has been famous for over 75 years. If you are suspicious of your kidneys, don't wait and grow worse. Phone for our booklet today. Met. 1062. We deliver.

Mountain Valley Water

For 75 Years the Prescribed Water at Hot Springs, Arkansas.
215 District National Bank Bldg.

ELECTRIC FANS
$3.75 to $35
C. A. MUDDIMAN CO.
911 G Street
Phones NAT. 0140-2622.

Sketched at Erlebacher's

Missy Department Second Floor

Organdie . .

Achieves a summery aspect to frocks worn at . . . Garden Parties, the . . . Country Club Veranda, and . . . Summer Roof Gardens.

Ardance . . .

Is responsible for the quaint square neck and dainty puff sleeve of this crisp organdie Beauvais embroidered frock, with variegated ribbons to match.

Other lovely organdie frocks in pastel colorings.

ERLEBACHER ·F· STREET

STEAMSHIPS
ITALY SPAIN RIVIERA

BY THE LUXURIOUS LINERS
CONTE GRANDE
CONTE BIANCAMANO
Gibraltar—Naples—Villefranche—Genoa
June 14 June 28 July 19 August 9
SECOND CLASS FOR TOURISTS
Tourists who can not afford the cost of first class accommodations may travel inexpensively in regular or intermediate second class, which offer the utmost in comfort coupled with unexcelled service
LLOYD SABAUDO LINE.
International Exchange Bk General Agents 5th and H Sts. NW., Washington, D. C.

A DELIGHTFUL BOAT TRIP TO PHILADELPHIA
Daily passenger Service except Sunday on beautiful inland water route. The new steamer JOHN CADWALADER

Sails from Baltimore Tuesday and Thursday 6 P. M., Saturday 4 P. M. Daylight Saving Time
FARE, $2.50 ROUND TRIP, $4
Through tickets to New York City and New Jersey Seashore points. Folder on request.
ERICSSON LINE
PIER 1 LIGHT ST.

"FOR YOUR HEALTH'S SAKE"
SWIM
AMBASSADOR HOTEL POOL

SAVE MONEY ON STORAGE. CALL
SMITH'S FIRE-PROOF STORAGE
LOCAL & LONG DISTANCE MOVING
AGENTS ALLIED VAN LINES

RUGS VACUM CLEANED OR WASHED AND STORED
FURS FUMIGATED AND STORED IN MOTH PROOF ROOM
PHONE NORTH 1342-1343
1313 YOU STREET, N.W.

19,813 WORLD-FAMOUS BEAUTY EXPERTS ADVISE PALMOLIVE!

"Harsh soaps can do more harm than good...*we urge Palmolive*"

advises

R. PEZZELLA

beauty adviser to Washington's smart women

Photo: Joe Tenschert

"YOUR skin is very delicate," this well-known beauty shop warns. "It must be carefully guarded to prevent wrinkles, coarsening, roughness. Harsh soaps can do more harm than good. That is why we urge Palmolive."

That is the opinion of the outstanding experts here as well as abroad. Indeed, more than 19,800 beauticians today recommend Palmolive Soap as the best home beauty treatment. They explain why.

Palmolive—vegetable oil soap

The vegetable oils in Palmolive Soap are soothing, gentle, yet penetrating. Olive oil soap lather has a unique cleansing action which leaves the skin refreshed and stimulated.

When you massage Palmolive lather into the skin it goes deep down into the pores, searching out hidden impurities, freeing the pores of accumulations which otherwise develop into blackheads, pimples, blemishes. For the bath, too, it provides a cleanser unequaled in efficiency and delicacy.

R. Pezzella is among the most important beauty experts of Washington, and this beauty shop is representative of the highest professional standards.

Graduate beauticians spend years learning the methods of their profession. They acquire scientific knowledge. They exchange ideas through beauty magazines, through associations, in schools. Such professional background means that their advice is expert.

Here is the way to use it

Massage a creamy lather of Palmolive into the skin with your hands. Work it gently into the pores for about two minutes.

Now rinse off the soap and with it the dirt, oil secretions, powder and rouge that otherwise clog the pores and make for an irritated, muddy-looking skin.

A final rinse with ice water is refreshing in the morning. It serves to close the pores, guarding them against the abuses of daily life.

Beauty experts know best

Today, those best qualified to advise you in matters of beauty are the professional beauty experts who have studied and practiced many methods of skin care. Their experience and training are your best guide in all problems involving good looks. Go to them for special treatments. Take their advice as to home treatments. Use Palmolive twice a day and the work of your beauty specialist will be made easier, the results will be better.

"Other soaps may irritate. Palmolive is safe and protective. Its vegetable oils make soap and water safe for all skin, however sensitive. We consider Palmolive a true beauty soap."

R. PEZZELLA
1109 Connecticut Ave.
Washington

PALMOLIVE SOAP

5844 Retail Price 10c

YELLOWSTONE

Special
LOW FARES
Include the thrilling
CODY ROAD
without adding extra cost to your tour through the Park

Magic, strange—the land of geysers, peaks, tumbling cataracts beckons! Come out this summer to fascinating Yellowstone Park—over the Cody Road, greatest thrill of all.

Up through the Buffalo Bill country via the great gorge of the Shoshone River . . . 90 miles in comfortable motor coaches—it costs nothing extra on tours entering or leaving Yellowstone through the Cody Gateway.

On the Burlington you can include the Colorado Rockies, Pike's Peak region and the gateways to Rocky Mountain National Park, *at no extra rail* cost! Visit Glacier Park, too, for only a few dollars added railroad fare.

And a 2-day all expense motor tour of the famous Black Hills can be made en route to or from Yellowstone—for only $29.50!

Mail coupon now for big free travel book.

Burlington Escorted Tours

Carefree vacations . . . Congenial traveling house-parties to the Rockies, the National Parks, California, the Pacific Northwest, Alaska... Everything planned and paid in advance. Special Pullmans. Mark coupon for Escorted Tours Book.

Burlington Route

THIS FREE BOOK
Tells where to go, what to see. Gives full details

H. K. Miles, General Agent, Dept. PW-11, 1401 Fidelity Philadelphia Trust Bldg., Philadelphia, Pa.

Send me free illustrated Yellowstone vacation book.

Name.....
Street.....
City.....*State*.....
☐ Mark an "X" here if you wish Escorted Tours Book

BURLINGTON

The Washington Post.

THE WASHINGTON POST CO.
Washington, D. C.
EDWARD B. McLEAN,
President and Publisher

MEMBER OF THE ASSOCIATED PRESS.

The Washington Post is a member of the Associated Press, receiving the complete service of the world's greatest news-gathering organization.

The Associated Press is exclusively entitled to the use for republication of all news dispatches credited to it or not otherwise credited in this paper, and also the local news published herein.

TERMS OF SUBSCRIPTION.
Delivered by Carrier in Washington.

Daily, Sunday included, one year	$8.40
Daily, Sunday excepted, one year	6.00
Sunday only, one year	2.60
Daily, Sunday included, one month	.70
Daily, Sunday excepted, one month	.50
Sunday only, one month (with four Sundays)	.20
Sunday only, one month (with five Sundays)	.25

BY MAIL, PAYABLE IN ADVANCE.
Maryland and Virginia.

Daily and Sunday	Sunday Only	Daily Only
One year.. $10.00	One year.. $1.00	One year.. $7.00
Six months 5.00	Six months 2.00	Six months 3.50
One month. .85	One month .40	One month. .60

ALL OTHER STATES.
(Mexico and Canada, Incl.)

Daily and Sunday	Sunday Only	Daily Only
One year.. $12.00	One year.. $2.00	One year.. $8.00
Six months. 6.00	Six months.. 2.50	Six months.. 4.00
One month.. 1.00	One month.. 50	One month. .75

All Subscriptions by Mail Payable in Advance.

New subscriptions for The Post or renewals will not be accepted unless payment accompanies the order. Remittances should be made by drafts, checks, postoffice orders, registered letters or express orders, payable to The Washington Post Co.

Entered at the Postoffice, Washington, D. C., as second-class mail matter.

National Advertising Representative—PAUL BLOCK, Inc., Park-Lexington Building, New York; Palmolive Building, Chicago; Little Building, Boston; General Motors Building, Detroit; Guarantee Trust Building, Philadelphia; Russ Building, San Francisco.

Tuesday, June 3, 1930.

A TEST OF GOOD FAITH.

If the Senate coalition were really anxious to improve methods of tariff adjustment and not merely playing politics it would vote for the flexible provision as agreed upon in conference. This provision is what Democrats and Progressives have been demanding for many years. So far as the Constitution will permit, flexible limited revision "takes the tariff out of politics." This was the cry of the elder La Follette and his followers, repeated by Gov. Alfred E. Smith, and supported by Democrats and Progressives almost unanimously. But now, when the party in power agrees to the proposal, the Senate coalition finds in it all sorts of iniquities, and the opposition press is full of diatribes against it—notably, however, without any solid reason to support the criticism.

The new Tariff Commission will be composed of three Democrats and three Republicans, to be confirmed by the Senate. This is as nearly a bipartisan commission as can be devised, and its recommendations will be as nearly nonpartisan as could be hoped for. It is not to be presumed that President Hoover would attempt to "pack" the commission with men committed wholly to one tariff theory, although he would be warranted by the Democratic national platform in naming protection Democrats as well as protection Republicans. Leslie M. Shaw, that grand old warhorse of protection, insists that the Democratic national platform does not declare for protection, but for a "competitive" tariff—that is, a tariff that would subject Americans to foreign competition; but other clauses in the platform unquestionably commit the Democratic party to a policy closely resembling protection to manufacturers and workers. Many Democratic senators backslid from this platform, but it is possible that they will be corrected later by their States.

The Tariff Commission should be abolished altogether or be made to function usefully. The conference committee's plan ought to result in an effective commission. Greater scope is given to it for ascertaining differences in cost of production here and abroad, which will expedite conclusions. President Hoover is said to be convinced that the Tariff Commission under the new plan should be able to render a report and recommendation within 60 days after taking up an item. As he would expect to act immediately, the prospect of prompt readjustment of duties to meet changing conditions is held out as one of the best features of the new law. Most of the representations from foreign governments deal with a few items only, and inquiries into them can be made without difficulty. If foreign governments should refuse to furnish information on the costs of production in their jurisdiction the Tariff Commission can find other ways of equalizing the duty.

The good faith of Democrats and Progressives is challenged by the new flexible provision. They can not find fault with the principle without taking back all they have said in its behalf. The public will not be fooled by criticism of petty details in an attempt to kill the flexible provision. It is now a practical, effective and honest method of removing tariff injustices. Opposition to it is not only opposition to any flexible scheme but is obviously political obstruction, aimed against President Hoover.

"BETTERMENT OF THE FARMER."

Gov. Richards of South Carolina has addressed a letter to the governors of 27 States asking them to appoint delegates to a convention having as its purpose the formation of a nonpolitical alliance for the betterment of the farmer. The alliance would be the outgrowth of a recently organized State league of farmers and taxpayers which drafted a manifesto reading in part as follows:

Today the Federal land banks are foreclosing farm mortgages from one end of the country to the other. Today the Congress is adding to the tariff burdens of the farmer. The last reduction in general freight rates was six years ago. Today the interest rate and credit conditions are harder than for years. Today the national and local taxes still climb.

Remedy must come from an aroused public opinion. This awakening will result from a full understanding of the facts that it is our purpose to bring about by persistent pitiless publicity, for publicity of the truth will correct error and point the way to constructive building.

We call on a machine-mad nation, intent on its factories, its commerce and its banks, to consider the condition to which it has reduced its agriculture.

Gov. Richards mentioned the manifesto in his letter, indicating that he hoped the delegates to the convention would approve a similar declaration. But what good would it do? Has not the "machine-mad nation" already considered the condition to which agriculture has been reduced and, by creating the Federal Farm Board, done all in its power to ameliorate distress?

The farmer unquestionably has fallen on hard times. Land values were inflated during the war. Farm mortgages are being foreclosed from one end of the country to the other, but the reason is that values today are not sufficient to support loans, and it is the recipient of the loan who must always expect to shoulder the loss.

The position of the farmer will improve if the individual farmer follows the wise counsel of the Federal Farm Board. When agriculture improves its marketing machine, goes in generally for cooperation and, most important of all, learns to accommodate production to demand, so that surpluses will no longer be produced, its welfare will become secure.

So far as relief can be given by law, agriculture is receiving all consideration. But the farm question can not be solved by making laws. No law of Congress can overrule economic law, or transform an incompetent farmer into a competent one.

GEN. HERBERT M. LORD.

Brig. Gen. Herbert M. Lord, retired, whose death occurred yesterday, made and filled a unique place in the colossal machinery of the United States Government. As director of the Bureau of the Budget under Presidents Harding, Coolidge and Hoover he perfected the system which was installed under the direction of his predecessor, Gen. Charles G. Dawes. The head of the budget was the personal representative of the President in all matters pertaining to estimates for the executive departments and independent establishments. These estimates run into billions every year. It was Gen. Lord's duty to "cut the cloth to fit," and the skillful manner in which he discharged his duties attracted national attention and admiration. He saved millions by lopping off extravagant and unnecessary estimates, and at the same time was instrumental in increasing the efficiency of all the accounting bureaus.

It was a peculiarity of Gen. Lord that the size of the figures he dealt with made no difference whatever in his methods. He was as vigilant in lopping off $1 of extravagance as he was in lopping off $25,000,000. His chief pride was in detecting and drying up the tiny rivulets of loss, whose combined current would have swelled into a torrent. His grasp of figures was so tenacious and accurate that he did not need to make notes. "Round numbers" were his abomination. Whether he quoted the estimates of a great department or the saving in lead pencils he gave the exact amount, to a cent, with a slight emphasis upon the cents that invariably clinched his argument. He raised thrift to its proper place in the science of government. The famous "economy administration" of President Coolidge owed much of its effectiveness to the untiring labor of Gen. Lord. A man of less tact and humor would have aroused intense animosities, but Gen. Lord was successful in holding the friendship and cooperation of officials whose estimates he was compelled to revise.

The United States was never served more faithfully than it was served by this sturdy son of Maine. He leaves an enduring reputation, and will always be gratefully remembered by those who knew him and his work.

COPYRIGHT REVISION.

Having conducted exhaustive hearings and conferences in which many interests presented their views and made known their requirements the committee on patents last week introduced in the House a bill providing for the general revision of the copyright laws and the amendment and consolidation of the various acts having to do with copyrights. The bill is drawn specifically to permit the entry of the United States into the International Copyright Union. The new legislation makes three important innovations. They are: (1) Automatic copyright, by which the copyright is conferred upon the author upon creation of his work, a right so limited by various provisions of the bill as to be made a privilege; (2) divisible copyright, which permits the assignee, grantee or licensee to protect and enforce any right which he acquires from an author without the complications incident to the old law; (3) international copyright, which enables American authors merely by complying with the provisions of the act to secure copyright throughout the important countries of the world without further formality.

The present copyright laws were enacted in 1909. Since then, says the committee report, they have become antiquated, cumbersome and wholly inadequate by reason of a great number of new and approved trade practices that have sprung up and new mediums of expression, such as the motion picture and the radio. Today authors commonly dispose of their copyrights piecemeal—the movie producer acquiring the motion picture rights, a magazine the magazine rights, a publisher the book rights and foreign purchasers the foreign rights. Under the present law, however, the division of a copyright can be accomplished only through agreement among the assignees, and the securing of a foreign copyright is a difficult process.

American copyrights are granted for a period of 28 years, with privilege of renewal for a similar period. The new law would provide for copyrights extending through the life of the author plus an additional 50 years. This provision, together with the provision for "automatic copyright," would enable the United States to become a member of the international union. In that event, American authors would be protected in 40 leading countries without further formality.

While the creator of an original work is entitled to the most generous protection so that he can reap full benefit from his labors, it is not the individual author alone who demands revision of the copyright laws. Industry demands revision. The theater, the motion picture industry, the radio, the publisher, the advertiser and the manufacturer insist that their business security and the security of those whom they employ depend to a greater or less degree on the adequacy of the copyright laws. It is highly desirable that the code of 1909 be revised at an early date.

A Maine farmer has clocks in his house showing standard time, daylight-saving time and "sun time," but what modern parents demand is a clock that shows bedtime.

The Nation's jewelers plan to boycott shirts having buttons sewed to the collar band. Limber up the waist, boys!

Congress plans to adjourn in two weeks. That loud, hissing noise is the national sigh of relief.

SOVIET RUBBER SCHEME

From the London Times.

The plans for the rapid creation of Soviet rubber plantations and the production of home-grown rubber on a large scale in the Union of Soviet Socialist Republics have miscarried, and the officials of the "caoutchouc trust" are being accused in the Soviet press of counter-revolution.

The caoutchouc trust was established by a special decree last year after Soviet scientists had experimented for three years in the laboratory with some wild shrubs which had been found growing in the sands of Turkestan. The scientists had reported that the shrubs were rich in caoutchouc latex of high quality, which would enable the Soviet Union to "emancipate herself" from the rubber capitalists of the West. Orders were issued that during the spring of 1930 this new state trust should plant 10,000 hectares (24,710 acres) with the newly discovered rubber shrub; the news has now been published at Moscow that the trust has been able to lay down no more than two hectares (4.9 acres) of rubber plantation and that the planters are not quite sure whether they have collected the proper shrub or a similar one which makes good progress but yields no rubber.

Prof. Bosse, who is being made one of the chief scapegoats, has published his explanation of the failure of the plans for this year in Za Industrializatsiya, the official organ of the supreme economic council, of May 16. He states there was still much laboratory work to be done when the trust was ordered to begin planting; but officials in other departments were unsympathetic and work was consequently slow. The process of analysis, for example, required that the substances delivered to the laboratory should be ground in special mills. They had no such mills and were, therefore, obliged to canvass the state food shops for the loan of coffee mills, as there were none for sale. They found a few mills at last, but although they were idle, the officials would not lend them, for they said: "We may have coffee again some day, who knows? And then we shall need our mills."

There were further difficulties (said the professor) on the planting grounds. Not only were the planters apt to cultivate by mistake the wrong wild shrubs native to Turkestan, but they had destroyed the fruits of his (the professor's) expedition to Mexico in search of a rubber plant which might thrive on Soviet territory. He had brought back seeds of the Mexican parthenium argentatum shrub (which yields guayule rubber), and had started a small plantation in Turkestan. When he was absent the official left in charge "weeded" the plantation and, through deficient botanical knowledge, destroyed all the guayule plants in favor of a weed, which throve well under his cultivation, but was quite useless for the rubber industry.

Za Industrializatsiya adds that the planters have difficulties with the native nomads, as these have "suffered from trickery on the part of the Soviet cooperatives and have become mistrustful."

JUST A MOMENT.

By STEPHEN B. STANTON.

On a wholly different plane from the body and its functions is the face—the spirit's lookout, a window into soul. Housed within it are the attributes of divinity and the denizens of hell.

The uninsistent are so convincing.

The leaf sporting on the lawn, how different its wind-lent liveliness from that of the bird-like people swayed by prevailing currents of opinion and those whose action is their own.

Each man's special contribution of wisdom and helpfulness—this is what we ought to get from him, this is what he owes the world.

Oh the riches of memory, how little we draw on them! contenting ourselves with the moment's penury.

Of all things is fact the least fixed—merely a new aspect of it can change its whole character. The "psychological factor!"—why, there is nothing but that. The one alchemist is the mind, that can transmute all elements, turning even basest metals to gold.

The Voter Knows Better.

PRESS COMMENT.

Here and There.

Dallas News: In India it is the salt cellar, but over here it is just the cellar.

Queries and Answers.

Florida Times-Union: "Who owns the air?" asks the New York Times. Congress.

Good Resolutions.

Milwaukee Journal: Bishop Cannon promises never to speculate again. He will have lots of company.

Blessing in Disguise.

Detroit Free Press: If M. Briand's scheme for a United States of Europe falls through, the continent will be spared the possession of a Senate.

High Cost of Politics.

Ohio State Journal: It costs almost as much to be nominated for the Senate out in Illinois as it does to be elected in Pennsylvania.

Flood of Words.

St. Louis Globe-Democrat: Before the Volstead law is repealed the whole country will have to wade for years knee-deep in—editorials.

Social Amenities.

Dallas News: India revolters storm the salt works, and the police fare forth with slats and laths and give them the works.

Rift in Clouds.

Detroit Free Press: If Congress adjourns by the middle of June we may have a bright and pleasant summer after all.

Object Lesson.

Indianapolis Star: In starting his work on his "United States of Europe," Foreign Minister Briand has the Senate as a shining example of what to avoid.

Oh, Yeah?

Philadelphia Bulletin: Prohibition Commissioner Doran believes that the law could be enforced if people would boycott liquor.

New Reason for Joy.

Toledo Blade: Three or four years ago—exactness doesn't matter in this case—it was forecast that pantalettes were coming back. You see the worst never happens.

Palaver Boloney.

Dayton News: A herd of cattle stopped President Hoover on his way to his Virginia camp the other day, which probably didn't worry him nearly as much as some of the bull they hand out in the Senate.

Il Duce Scorns Muffler.

Macon Telegraph: Cable says France has her ear to the ground to hear what Mussolini is saying, which is trouble for nothing. She can hear what he is saying without doing that.

JUST FOLKS

By EDGAR A. GUEST

FATHER'S PRAYER.

Dear Lord, I do not ask of Thee
Always to smooth the path for me,
But grant me strength enough to bear
Whate'er my portion is of care.
Now for my children's sake, I pray,
Help me to walk in wisdom's way.

Let me not blunder. To the end
Their happiness I would defend.
Grant me to earn their gratitude;
To understand their every mood
And through the labyrinth of youth
Guide them to everlasting truth.

Dear Lord, pray Thee, make of me
The father Thou would'st have me be,
Let me not hastily condemn
Or ever ask too much from them,
But when their little feet have strayed
Of me let them be unafraid.

God grant me this; all else above
That I may keep my children's love
And lead them on to all that's good
Of manhood and of womanhood
That I, when childhood years have flown
In their success may find my own.

(Copyright, 1930.)

You Won't Develop a Fondness for Walking in a Community of Lazy Men.

By ROBERT QUILLEN

EVERY schoolboy knows about the Golden Age of Pericles. Greece was in her glory.

Socrates and Plato, Euripides, Aeschylus, Democritus, Anaxagoras, Aristides, Aristophanes—men like these, who laid the foundation of modern culture, walked the streets together.

The genius of a race was in full flower.

Do you wonder why one generation produces so many brilliant men when the generations that precede and follow it produce so few?

Come down to more recent times and observe how consistently genius flowers in clusters.

In the time of Johnson and Boswell, enough wit and wisdom to civilize a generation gathered about a tavern table.

Thomas Gray and Oliver Goldsmith were there, along with Gibbons and Burke and Sir Joshua Reynolds, and their contemporaries included such men as Fielding, Cowper and Sterne.

A century later another harvest was ready and the world was enriched by the works of Carlyle, Tennyson, Coleridge, Lamb, Dickens, Ruskin, Thackeray, Macauley, Browning, Wordsworth, Darwin.

Great names, these, and their greatness inspired contemporaries on this side of the Atlantic—Bryant, Poe, Morse, Emerson, Holmes, Hawthorne, Whittier, Longfellow, Lowell, Thoreau, Whitman.

These were for the most part writing men, but the rule that genius appears in constellations holds good in other callings as well.

The age of Brahms was the age of Mendelssohn, Liszt, Schumann, Bach, Beethoven.

The greatest names in sculpture and painting belong to the age of Leonardo and Michelangelo.

The contemporaries of Columbus were navigators and explorers greater than he.

Our own generation has produced more scientific wonders than all the ages that preceded it.

What is the explanation?

Have you ever noticed how stupid you feel among dull people, and how your mind quickens in brilliant company until you are astonished by your own readiness of wit?

That is the whole secret of it.

The sparks fly when steel strikes steel.

Ten men equally mediocre in present attainments become ten brilliant men when their wits clash to generate new ideas.

Before colleges were established, young men traveled to distant cities to talk with great men.

Bok did something of the kind and thus found much of the inspiration for his success.

If you can't meet the world's greatest, you can make contact with men wiser than yourself.

Youth seldom acquires a passion for cleanliness by associating with unwashed men.

(Copyright, 1930.)

THE ONCE OVER

By H. I. PHILLIPS

REFILLING THE BRAIN

If your brain doesn't give you the desired results it may soon be possible to improve it by cooking. Mr. O. H. Caldwell, of the American Electro-Chemical Society, predicts that inside of ten years all big business offices will have chambers into which tired executives can step and take radio-electric treatments, which will stimulate their intellects.

• • • •

Successful experiments have been made. Slow thinking men and women have had their brains baked by the use of high frequency radio tubes and have come out thinking in high speed. A few moments in specially prepared chambers in 1940, and a business man who didn't have a bright idea in his head will emerge too smart even for Professor Einstein to follow.

• • • •

"What's on for this afternoon?" Mason P. Swidge, industrial magnate, may ask wearily of his secretary.

"There's that big conference on snow-plow prices," his secretary may inform him.

"Good heavens!" the brain-fagged executive will moan. "I forgot all about it and I feel so mentally blah I'll be out-talked from the start."

"Shall I prepare the Noodle Stimulator?" his secretary will ask.

"By all means," will be the immediate decision. "And set it for only three minutes today. The last time I went in there I think the old brain was boiled too hard."

• • • •

It's a grand idea. There should be a brain-cooker in every home. Imagine one of those bridge parties at which the impossible Mr. Geedge, with the game in hand, gets to thinking about his laundry bill, tomorrow's weather and his stenographer's eyes! He plays the hand all wrong and gets set.

• • • •

Quick, Watson, the radio tubes!

His partner can ask for a little recess while Geedge is shoved into the bean-refilling station. He will be given everything the General Electric Co. has for a few moments, and walk briskly out mentally fit to take on Whitehead, Work and Lenz. He will know where every card is. Of course, after an hour or so, when his brain begins to get cold and empty again, it will be necessary to boil him again.

• • • •

And think of what the brain-boiling room will do for the fellow who has been slaving five hours on his income tax and has reached the stage where he writes "Mrs. Sarah J." opposite the question, "Losses by fire or storm?" and scrawls "$234.56" opposite the query. "What is your full name?"

He will simply put aside the papers and totter into the little room where gray matter is fricasseed to a nigh state of efficiency. When he comes out the income tax will be a set-up for him.

Do You Remember—

1. When it used to break a mother's heart when she saw her boy smoke cigarettes?

2. When every man sported a heavy watch charm and a fraternal button?

3. When pictures you now find in all the department store ads used to be obtainable only in French magazines?

4. When a holdup or a murder was an unusual event?

Locker Room Ballads.

A golfer is a funny bird,
He walks in sun or rain
To take off weight, and then he drinks
And puts it on again.

Col. and Mrs. Lindbergh have been married a year and the country joins in wishing them many "hoppy" returns.

(Copyright, 1930.)

LETTERS TO THE EDITOR.

President Hoover's Gettysburg Address Struck the Right Note—All Loyal Citizens Should Subscribe to It.

To the Editor of The Post—Sir: The address delivered by President Hoover at Gettysburg was a fitting tribute to Lincoln and an expression of high ideals of government that should stir the hearts of all loyal Americans, regardless of party affiliations.

Mr. Hoover emphasized the importance of a spiritual bond between the people of this great Nation, realizing the necessity for common ideals in its unification. He called for the constructive thought on the part of its citizens, apart from blind prejudices that tend to stir up strife. In this utterance he sounded the keynote of the success of democracy.

All fair-minded American citizens interested in the welfare of their country will rally to the support of the principles he so earnestly propounded.

May all citizens be led to arrive at the true conclusion with regard to our national problems, unhampered by prejudices and passions, so that this glorious Nation of ours shall grow in strength and honor.

FRANK R. COLEMAN.

Nationals Start West With Fine Prospects for Capturing the Gonfalon.

To the Editor of The Post—Sir: Starting on their first trip through the Western circuit, with a pennant-winning standing of .643, it will be one of the worst guesses I ever made if the National Baseball Club does not wind up the season in a blaze of glory like that of the fall of 1924.

Major league baseball sets a splendid example of uniform efficiency to men in all walks of life. Perhaps there are other clubs in the American League whose brand of so-called mechanical baseball is as classy as that of the Griffs; there may be several who have the edge in batting. But my faith in them is based on their will to win, on the will to win of their smoke-ball manager. Even should they return from the Western invasion in third or even fourth place there would be no occasion to lose heart on the part of any one who is careful to keep in mind the frequent ups and downs of pennant contestants.

It may be interesting to note that the first invasion of the West by a Washington club occurred 63 years ago, in baseball's infancy. In 1867 the Nationals, which was their name then as now, made a famous tour, "the most extensive on record up to that time," we are told.

The line-up of the 1867 Nats were Government clerks and they defeated the Capitol Club of Columbus, Ohio, by a score of 90 to 10; Harry Wright's Cincinnati Red Stockings, by 53 to 10; Louisville, 82 to 21; St. Louis, 113 to 26; Chicago Excelsiors, 49 to 4. Their only defeat was at Rockford, Ill., where the Forest City Club won, 29 to 23.

It is hardly likely that our Griffs will equal this record of five wins and one defeat for a club standing of .834 on its present trip. But I think they will return still among the foremost contenders for the gonfalon, notwithstanding the attitude of some dubious cash customers whose dismal obsession is that "they are playing over their heads."

HENRY WARD BLEACHER.

Public Library Deals Out Too Much Modern Fiction, Says Georgetown Man.

To the Editor of The Post—Sir: Public Librarian Bowerman, in his 1932 estimate, asks for an appropriation of $704,372. Much of this sum is required for the establishment of additonal branch libraries. These should, of course, be provided in so far as they may properly serve the needs of the public.

But it is my belief that in the conduct of the public library entirely too much attention is paid to the circulation of fiction. This is especially true of the branch libraries. The chief reason for the establishment of the branches is that they may supplement the educational activities of the schools in various neighborhoods. Therefore, as I look at it, the books on their shelves should be adapted to the requirements of old as well as young students. I would have each one fully stocked with American history, and the fiction would consist of a suitable supply of the classics, modern as well as ancient. Ephemeral literature would have no place in them, but strictly speaking, they would be real centers of scholastic research and cultural improvement.

Far from this being the case, the branch libraries furnish a supply of "the latest fiction," pot-boilers as well as best sellers, much of which is not far from trashy, and as likely as not tainted with modernist nastiness.

Even if the fiction were all of high quality, I would not think it expedient to give it first place in the circulation of a public library. In fact, I would make the expenditure for the latest fiction comparatively small. Dr. Bowerman asks for $335,372 to pay the library personnel in 1932 in addition to a book fund of $90,000. I do not object to the expenditure of hundreds of thousands for the literary enlightenment of the public. But it seems unfair to the taxpayers to spend their money merely in order to gorge the masses on an indiscriminate output of modern fiction.

OLD GEORGE TOWN.

Old Friend of The Post Thanks Us for Supporting Retirement Legislation.

To the Editor of The Post—Sir: The bill for more fair civil service retirement has been signed by President Hoover. It was a hard battle and I want to thank you for the very strong support you have always given this measure.

You certainly are entitled to a very large share of the credit.

Senator Dale, of Vermont, played a big part in the fight.

I have been a subscriber to The Post and I have followed the struggle, and from the beginning to the end The Washington Post never faltered. Please accept my sincere thanks. JOS. H. TOBIN.

Portland, Me.

KING GEORGE NAMES ROYAL HONORS LIST

Sir Esme Howard Among Group Receiving Baronies on Eve of Birthday.

GIRL FLIER REMEMBERED

London, June 2 (A.P.). — King George will celebrate his 65th birthday anniversary tomorrow, and on the eve of the celebration numbers of subjects have been gladdened by inclusion of their names in the birthday honors list.

The list covers men and women in all professions, but the name that perhaps will capture the public imagination is that of the girl aviator, Miss Amy Johnson, who flew alone in a tiny airplane from England to Australia in 19 days. She was made a Commander of the British Empire.

An honor that will give pleasure to thousands of playgoers is the knighthood awarded to Henry Alfred Lytton, famous for his roles in Gilbert and Sullivan operas.

Sir Esme Honored.

Sir Esme Howard, widely known in the United States as former British Ambassador at Washington, was awarded a barony. Others receiving the same honor were Noel Buxton, minister of agriculture, and Henry Sanderson Furniss, noted educator of Oxford.

There was much speculation before announcement of the list as to the probable recipients of the order of merit, which in some respects is the most coveted of all the honors although it carries no title. The three appointed to this high dignity were Samuel Alexander, philosopher, writer and teacher; Montague James, known to students of Eton, of which he is provost, as "Monty" and also known as a writer of ghost stories in moments of relaxation, and George McAulay Trevelyan, England's leading historian.

Boyce Becomes Baronet.

Sir John Simon, famous as head of the Indian Commission which bears his name, becomes "Knight Grand Commander of the Most Exalted Order of the Star of India."

Among others honored were Arthur Stanley Eddington, astronomer, given a knighthood, and Frederick Royce, motor car manufacturer, made a baronet.

As for the king himself he will observe his anniversary quietly. Owing to his recent attack of rheumatism he will not attend the one public ceremony that will mark the day—the "trooping of the color." The royal salute will be taken in his stead by his uncle, the veteran Duke of Connaught.

Cuba Geographic Group Plans Honor for Byrd

Havana, Cuba, June 2 (A.P.).—The American Embassy here today was trying to get into communication with Commander Richard Byrd to notify him that another laurel had been bestowed upon him because of his contributions to international science.

The honor to be given to Commander Byrd comes in the form of a gold medal presented the explorer by the National Geographic Society of Cuba. The medal was given Ambassador Harry F. Guggenheim for delivery to Commander Byrd.

The Listening Post

By CARLISLE BARGERON

THERE is one extenuating fact in connection with the 1928 bolt of Senator Simmons down in North Carolina, for which he is being put severely on the pan just now.

The Democrats who went down the line for Smith in that great fight have by and large felt more bitter towards Simmons than they have towards Heflin. For one thing Simmons is a much more important figure in the Democratic party than is Heflin and his bolt meant more.

And also Simmons' offense is considered graver because after Smith's nomination at Houston, party influences went to him and begged him, not to support the ticket, but to just keep quiet.

This was all that was asked of him. He was not asked to go back on any of his preconvention statements against Smith but just keep quiet and say nothing one way or the other.

• • • •

THAT seems to have been a very simple request, too, under the circumstances when the Democratic leaders knew the very backbone of their party was facing a crucial test.

And Simmons sought to abide by it. He did not promise that he would, but the leaders were given reason to hope that he would.

The senator tried hard to keep his mouth to himself, but finally his burning up inside would stand no further check, and he spoke, which is believed to measure the margin by which Smith lost the State.

Here is where the extenuating circumstance comes in.

Back in the preconvention days, the New York Smith crowd was anxious to get into the South. It had made an excellent job of sewing up delegates from the Eastern and Western States.

But the South furnished a possibility of a convention deadlock. It must be broken into and its menace removed.

• • • •

THEN came the first of one of the many blunders that the Smith forces made in their ignorance of the rest of the country. They kept begging Simmons to give them his North Carolina delegates, but Simmons refused.

Whereupon, and probably in desperation as much as anything else, they said in their cocksure way, "All right, we will come into the State and take the delegates."

And they did. At least, they went into the State. They tore the machine to which Simmons had devoted a lifetime in building, to pieces. They did not, however, get the delegation. They simply strewed political wreckage all over the State.

Simmons never forgave them. He has not done so yet.

DAY IN CONGRESS

SENATE

Met at noon and recessed at 4:20 p. m. to noon today.

By a vote of 61 to 18, agreed to override the President's veto of the Spanish-American war veterans' pension bill.

Senators Dill, Washington, and Walsh, Massachusetts (Democrats), joined in a demand that speedy disposition be made of the tariff bill in order that business may plan for the future.

Judiciary committee approved a bill providing two additional judges for the northern district of Illinois, also bills for two additional judges for the District of Columbia supreme court and two for the District of Columbia court of appeals.

Territories committee approved the Hawes-Cutting bill to grant the Philippine Islands a plebiscite on independence in five years.

Judiciary committee approved the following nominations: Richard S. Whaley, of South Carolina, to be Associate Justice of the United States court of claims; Alfred A. Wheat to be Chief Justice of the District of Columbia supreme court; Frederick C. Schneider, of New Brunswick, to be United States marshal for New Jersey, and Albert C. Sittel, of California, to be United States marshal for the southern district of California.

Secretary Davis told the campaign funds committee that he believed most of the $358,178 expenditure in the Davis-Brown campaign was spent in behalf of Francis Shunk Brown, defeated gubernatorial candidate.

Foreign relations committee approved the nominations of William R. Castle, Jr., to be Assistant Secretary of State, and Edward F. Feely to be Minister to Bolivia.

Passed and sent to the House the Bingham bill, providing for the biennial appointment of a board of visitors to inspect and report upon conditions in the Philippines.

Naval committee approved an appropriation of $50,000 for additional land for the Sand Point, Washington, air station.

HOUSE

Met at noon and adjourned at 5:30 p. m. to noon today.

Voted, 298 to 14, to override the President's veto of the Spanish-American war veterans' pension bill.

Passed and sent to the Senate a bill to turn over to the treasury of Hawaii all rentals on leased public lands in the Territory.

Five members of the judiciary committee submitted minority reports against the Hoover law enforcement commission's bill to authorize United States Commissioners to handle petty prohibition offenses without a jury.

Representative-Elect Thomas L. Blanton (Democrat), Texas, was given his oath of office, after Representative Clancy (Republican), Michigan, had challenged his credentials.

Passed a bill raising the pay of Washington police and firemen. The measure now goes to the Senate for concurrence of amendments.

Dominican Politician Assassinated With Wife

Santo Domingo, Dominican Republic, June 2 (A.P.)—Virgilio Martinez Rena, former secretary during the presidency of former President Vasquez, was assassinated last night at his home in San Jose Mata. His wife also was killed. It was reported here that Martinez Rena was beheaded.

The minister of justice and the attorney general have been ordered to proceed to the scene of the crime to investigate.

SOLDIERS TAKE HAND IN PESHAWAR AREA

England, in Surprise Move, Sending British Troops to Troubled Center.

GREAT CONCERN IS FELT

Bombay, June 2 (A.P.).—In the Peshawar area beset by a three-fold threat of civic resistance, wild tribesmen and communism, Britain today made the outstanding move in the strategy that is advancing her arms across the map of India.

British troops, without warning to the communities, marched into two villages of the northwest frontier, gateway to the Punjab, Charsadda and Prang. It was "Tommy Atkins'" turn to try his hand at stamping out the Reds who for weeks have kept that district in a turmoil and aided the attacks of the other two disturbing elements.

Eight Leaders Arrested.

They arrested eight leaders of the agitation and established martial law throughout the areas. Peshawar City itself today was quiet, as was most of the rest of India, in nearly every center of which Mahatma Gandhi's "Day of Silence" was as usual made the order of Monday.

Salt raiding came to a virtual end with yesterday's en masse attack upon the Wadala depots, in which police and military charged 15,000 volunteers and 150 or more persons were injured. There were no reports of the use of firearms. The officers belabored the raiders with their bamboo staves. Troops stood by, but did not charge the raiders. This kept the casualties to a minimum.

Some of the Congress members were turned back, others broke through the embattled salt zone and made off with handfuls of the contraband product.

Rainy Season Ends Raids.

Today the coming of the rainy season ended salt raids.

The raiding was succeeded by a far more serious menace—tax resistance. To meet its eventualities, the government put forth a new regulation providing grave penalties not only for refusal to pay taxes, but for inciting to tax disobedience.

Government agents began at once to attempt tax collecting but in most cases found the natives had departed from their lands. The situation was viewed with great anxiety, as continued maintenance of the tax strike would seriously hamper government revenues at the end of the year, it was pointed out by fiscal observers.

Revolt of Vast Proportions

The government today was forced to realization that the Gandhi civil disobedience movement had reached vast proportions, even in the increased number of wearers of the Gandhi hats. In cities a goodly majority of the populace wear the hats and take part in demonstrations.

The increasing boycott on British goods similarly is accepted as a sign of growing solidarity among the supporters of the Mahatma.

It was indicated there was serious doubt in official circles that the government longer would be able to control the situation without free use of military forces in aid of the civil police.

72 Are Sentenced

A public meeting was held during the day on the esplanade at Maidan to celebrate Sunday's "victory" of the volunteers at Wadala. Speakers appealed to the volunteers to enlist in defiance of the viceroy's new ordinances against picketing, boycotting and non-payment of taxes.

A batch of 72 salt raiders, out of 800 awaiting trial at Morli, today were sentenced to three months of rigorous imprisonment.

WHOZIT?

("WHOZIT?" is a test of your knowledge of history and current events. The statements below describe a character whom you should be able to identify. Match your knowledge and memory against those of your friends.)

1. He was an Englishman.

2. During the reign of Queen Elizabeth he was a noted naval commander and explorer.

3. His most famous exploit, following raids on the Spanish possessions in South America, was the circumnavigation of the globe for which he was highly honored by the queen.

4. Later he was second in command of the English fleet which defeated the Spanish armada.

Answer to yesterday: Neal Dow.

(Copyright, 1930.)

WARNING

Buy GENUINE BAYER Aspirin

Know what you are taking to relieve that pain, cold, headache or sore throat. Aspirin should not only be effective, it must also be safe.

Genuine Bayer Aspirin is reliable, always the same—brings prompt relief safely—does not depress the heart.

Do not take chances—get the genuine product identified by the name BAYER on the package and the word GENUINE printed in red.

Locomotive Union Opens Convention

Brotherhood to Be in Session Three Weeks; Auxiliary Also Meeting.

Cleveland, June 2 (A.P.).—The sixth triennial convention of the Brotherhood of Locomotive Engineers opened here today with an address of welcome by Alvanley Johnston, national grand chief. At the same time, the women's auxiliary of the brotherhood began similar sessions.

Among the problems that will be considered by the brotherhood during the three weeks of the convention will be a six-hour day and the problem of unemployment of men who have been displaced by consolidations and efficiency improvements.

Other business before the convention will include the election of two assistant grand chiefs. G. W. Laughlin, Washington, and A. O. Smith, Chicago, incumbents, are candidates for reelection.

The women's auxiliary, headed by Mrs. Mary E. Cassell, grand president, had on its program the reports of committees on funds for orphans' pensions, aged and dependent persons and for general relief.

New York Church Wall Falls.

New York, June 2 (A.P.).—A wall of the Madison Avenue Baptist Church, in process of demolition, collapsed today. So far as could be learned no one was injured, although a taxicab passenger narrowly escaped. He jumped from a cab just before a shower of bricks damaged the cab. The church is at Madison avenue and Thirty-first street.

Calcimo Sanitary Wall Coating

What to Do With Ugly Walls

Galvanum Paint for Metal Garages

Porch and Screen Paint

Enamels for Porch Wicker

Paints for Lawn Benches

¶ With "Calcimo" it's possible to beautify ugly walls with maximum satisfaction and minimum trouble and expense.

¶ Calcimo is ready to go on as soon as you mix it with cold water. Sanitary, artistic and serviceable. Available in many colors. All dependable paint supplies at—

Specially Low Prices

HUGH REILLY CO.

PAINTS AND GLASS

1334 New York Ave.—Phone Nat'l 1703

An Incomparable Assortment—

Gold Craft Chocolates

Milk-rich for those who like milk chocolate.

Dark-rich for those who like dark chocolate.

Modestly Priced 80c The Pound Package

In each package of Gold Craft is an incomparable assortment of nuts, fruits and cordials. Delicious centers . . . all! Encased in pure, rich chocolate.

You, too, will agree . . . better candy can not be bought at any price!

Right Reserved to Limit Quantities

Phone District 5215

PEOPLES DRUGSTORES

1905 — 1930

"SILVER JUBILEE YEAR" Our Twenty-Fifth Year of Public Service

Daily Needs Priced Low—

Not Just For One Day . . . . But Every Day In the Year!

An Interesting and Instructive Hobby for the Boy . . . and His Daddy, Too!

World Postage Stamp Albums

These albums contain 1,675 illustrations and spaces for 3,500 stamps of the world. One hundred different stamps are included with each album.

Only 39c

Smokers' Accessories —At A Saving!

Lock Tite Tobacco Pouches..79c
Ash Trays.....10c to 98c
Briar Pipes $1.00
Cigar Holders.....39c
Leather Cigarette Cases.....39c
(15c Package of Cigarettes Free With Case.)
Leather Cigar Cases.....59c
Cunningham Lighters 98c
Golf Ball Lighters.....$2.29
Rumidor Humidor $2.98
Cigarette Holders 25c

Guaranteed Pure Ever-Fresh Citrate of Magnesia

12-oz. Bottle 25c

Poisons that sicken you may be safely ousted with this pure Everfresh Citrate of Magnesia. Sold only in new bottles to insure its purity.

Soothing—Penetrating Musco Rubbing Oil

50c Bottle

A soothing oil of wintergreen liniment that penetrates deep into the skin and eliminates pain and congestion. Does not blister the skin.

A Splendid Massage— Double Distilled Witch Hazel

45c Pt.

Pure, undiluted extract of witch hazel, double distilled to bring out its greatest strength and finest medicinal properties.

Savings On Every-Day Needs

50c Kolynos Tooth Paste.....27c
10c Lifebuoy Soap..... 6c
50c Lysol Disinfectant.....45c
50c Mavis Talcum.....33c
50c Molle Shaving Cream....33c
$1.25 Moones Emerald Oil..$1.14
50c Mulsified Shampoo.....37c
25c Mum Deodorant 21c
50c Musoldent Mouth Wash..37c
60c Pompeian Rouge.....39c
35c Pond's Cold Cream.....21c
30c Resinol Skin Soap.....18c
60c Sal Hepatica 36c
50c Unguentine Ointment ..42c
$1.50 Atophan Tablets.....$1.05
50c Beecham's Pills 34c
25c Blue Jay Plasters.....19c
$1.25 Renault's Wine Tonic..89c
60c Bromo Seltzer 36c
30c Calox Tooth Powder.....24c
35c Cutex Nail Polish.....29c

Bridge Score Pads

Only 98c

Attractive imitation leather finished bridge score pad with extra refill. Complete with pencil.

To Protect Your Pretty Dresses While Doing Housework—

Coverall Rubberized Aprons

Only 57c

Nicely finished aprons made of rubberized cretonne with all edges strongly sewed and taped. Large size (28 inches wide and 33 inches in length), to completely protect your dress. Pretty designs.

Moth Protection— Banem Insecticide

3 for 25c

A fragrant insecticide for use in closets, trunks, drawers, etc.

A Popular Priced Deck Of Good Quality Cards—

Aviator Playing Cards

25c Deck

Modish Creations A Fashionable Stationery

59c Box

24 sheets of good quality writing paper and 24 interlined envelopes to match.

WOODWARD & LOTHROP

1880 GOLDEN ANNIVERSARY YEAR 1930

Choose Sterling Gifts For the Bride

At Woodward & Lothrop

Sterling . . . in the pattern the bride herself has chosen . . . is a wedding gift in consummate good taste. Select your sterling gifts at Woodward & Lothrop, where the choice of patterns is complete.

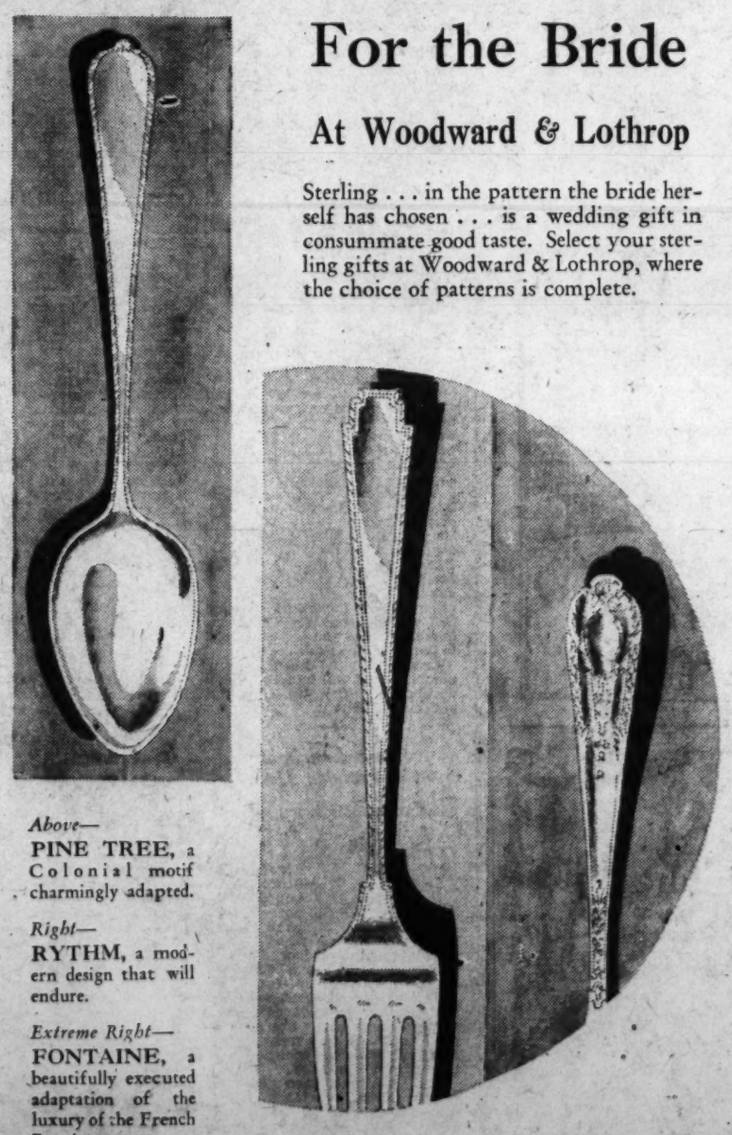

Above—
PINE TREE, a Colonial motif charmingly adapted.

Right—
RYTHM, a modern design that will endure.

Extreme Right—
FONTAINE, a beautifully executed adaptation of the luxury of the French Renaissance.

SILVERWARE FIRST FLOOR

Fire Insurance the Bulwark of Trade

The volume of trade in the United States is estimated at more than 80 billion dollars annually. Probably 90 per cent of this is transacted on credit.

The underlying safeguard of this credit is Stock Fire Insurance, with more than $150,000,000,000 constantly at risk in the protection of burnable property in this country.

This background of $150,000,000,000 of protection against disaster makes commerce on its present gigantic scale possible.

Few indeed are the activities of the home or of business that are not benefited directly or indirectly by the stabilizing effect of Stock Fire Insurance and the security that it affords.

Stock Fire Insurance is the silent partner in every enterprise—the Bulwark of Trade. It has rendered its service at a cost which on the average has constantly declined for more than twenty years.

THE NATIONAL BOARD OF FIRE UNDERWRITERS

85 John Street, New York

A NATIONAL ORGANIZATION OF STOCK FIRE INSURANCE COMPANIES ESTABLISHED IN 1866

EVENTS OF INTEREST IN SOCIETY CIRCLES OF CAPITAL

Hoovers Give Fete in Honor Of Dr. Olaya

Women's Press Club Plans Luncheon Today for President-elect.

By JEAN ELIOT.

THE President and Mrs. Hoover gave a dinner last evening at the White House in honor of the President-elect of Colombia, Senor Dr. Don Enrique Olaya, who is rounding out eight years of service in Washington as his country's minister by being entertained as the guest of the Nation.

Senora de Olaya has been in ill health for several months and her physicians did not think it advisable for her to undergo the strain of official entertaining arranged for Dr. Olaya, so she remained in Baltimore, where she has been staying for several weeks. But Senorita Maria Olaya shared honors with her distinguished father at the White House dinner last evening. Senorita Lucia Olaya also accompanied the President-elect of Colombia from New York to Washington yesterday, and the two girls will go with Dr. Olaya to Chicago at the close of his official visit to the Capital.

Mrs. Hoover's recovery from a trying period of invalidism was signalized by her presence at the dinner last night. It was the first formal function which she has attended since she wrenched her back in a fall many weeks ago. With a few exceptions, the company asked to meet the president-elect of Colombia was offical in its make-up.

The Chief Justice and Mrs. Hughes were guests and attendance from the Cabinet group included the Secretary of the Treasury, Andrew W. Mellon; the Attorney General and Mrs. Mitchell, the Postmaster General and Mrs. Brown, the Secretary of the Navy, Mr. Charles Francis Adams (Mrs. Adams is still on the sick list); the Secretary of the Interior and Mrs. Wilbur, the Secretary of Agriculture and Mrs. Hyde, the Secretary of Commerce and Mrs. Lamont, and the Secretary of Labor and Mrs. Davis, with the Acting Secretary of State and Mrs. Wilbur J. Carr.

Others present were Representative and Mrs. J. Charles Linthicum, Mr. George Akerson, Secretary to the President, and Mrs. Akerson; Assistant Secretary of State and Mrs. Francis White, Mr. Jefferson Caffery, Mr. and Mrs. Warren Delano Robbins, Dr. Jose M. Coronado, Secretary of the Colombian Legation, who is to be Charge d'Affaires after the departure of Dr. Olaya; Dr. Juan Lozano, Mr. Genero Payan, Mr. and Mrs. Dana C. Munro, Mr. and Mrs. Hoffman Philip, Mr. and Mrs. John Hays Hammond, Mr. and Mrs. Richard Southgate, Miss Susan L. Dyer, Mrs. Stark McMullin, Col. Campbell Hodges and Commander Alexander Macomb. Miss Dyer and Mrs. McMullin are staying at the White House.

The orchestra from the Marine Band played through the evening. Th White House aids, in full dress and uniform, contributed a ceremonial note to the festivities. And the drawing rooms were lavishly decorated with early summer flowers. On the table, with its beautiful service of silver gilt, its epergnes of fruit and its tall golden candelabra, were low mounds of pink roses, snapdragons, deutzia and maidenhair fern.

Tonight Dr. Olaya will be honor guest at a dinner to be given by the Minister of Panama and Senora de Alfaro. This will round out a busy day, for in the afternoon the president-elect is to visit Annapolis and at 1 o'clock he will attend a luncheon to be given at the Willard in his honor by the Women's National Press Club. He will be accompanied to the luncheon by his military and naval aids and members of his suite. Dr. Coronado will also be a guest. The party will leave for Annapolis immediately after the close of the luncheon.

Japanese Ambassador And Mme. Debuchi Return.

The Japanese Ambasador and Mme. Debuchi returned to Washington yesterday after a prolonged trip through the West. They made the trip home by way of Canada.

The Minister of Canada will entertain this evening for the last time before leaving Washington at an official dinner in honor of the birthday of his majesty, King George V., having 40 guests. Following the dinner the minister will leave for New York, where he will be the guest tomorrow of the Pilgrims of the United States at a dinner. Because of their impending departure, Mr. and Mrs. Massey have been widely entertained during the last few weeks. They will leave Washington on June 17.

The Secretary of State and Mrs. Stimson will return tomorrow from a week-end spent at Highold, their country estate at West Hills, South Huntington, Long Island.

Senator and Mrs. Tasker Oddie have as guests Commander and Mrs. Frank B. Fletcher, who have come from Newport, where they have been for several weeks. They will sail for England on Wednesday for two months' leave, after which they will come to the Army War College, where Commander Fletcher will be on duty.

Mrs. Edgar C. Ellis will entertain at luncheon at the Congressional Country Club on Wednesday in compliment to her guest, Mrs. Charles A. Loomis, wife of Judge Loomis, of Kansas.

Mrs. Henry J. Allen left this morning for New York and will return to Washington on Friday, leaving shortly after by motor for her home in Wichita, Kans. She will be accompanied West by her daughter, Miss Henrietta Allen, who passed the week-end in West Point.

Bonny June Bride

Underwood & Underwood.

MRS. JAMES GIBBONS BURKE, formerly Miss Mary Shea. Her wedding took place yesterday morning in St. Matthew's Church.

Miss Edith White Bowe, daughter of Mr. Stuart Bowe, of Richmond, Va., and Mr. William Garland Richardson, also of Richmond, were married yesterday morning in the Capital by Judge Robert E. Mattingly, of the Municipal Court.

A wedding breakfast at the Mayflower followed the ceremony, and later in the day the bridal couple left for New York to sail tomorrow for Rio de Janeiro.

Those present at the wedding breakfast were the father of the bride, Mr. Stuart Bowe; Col. A. S. Buford, Jr., Dr. Joseph A. White, Miss Jeann Witt, Mrs. Newton Vaughn, Mrs. St. George Bryan, Mr. Charles C. Bowe and his daughters, Misses Ursula and Jane Bowe; Mrs. Harry L. Hodges, Mrs. Bruce Bowe, Mrs. N. W. Bowe, and Mr. Wythe Bowe, all of Richmond, Va.

Others attending were Mrs. Roger Pryor Walker and her daughter, Miss Sophia Walker, of New York; Mrs. Morgan Shepard, wife of Judge Shepard, of Hanover, Va.; Dr. Dudley Pleasants Bowe, of Baltimore, and Miss Evelyn Hodges, of Alexandria, Va.

Mrs. James C. Pilling will close her Washington residence today and will go to her cottage at Charmian, Pa., to remain through the summer. Her daughter, Mrs. Carroll Dunham, will be with Mrs. Pilling at Charmain for the next week or ten days. After this visit, Mr. and Mrs. Dunham will sail for England on a six weeks' trip.

Miss Allison Roebling and Mr. Alexander Burton Hagner, who are to be married on Saturday, will make their home for the summer months at 3304 O street, the charming Georgetown residence which they have leased from Miss Elizabeth Howry and Miss Mary Howry. The Misses Howry will spend the early part of the summer motoring, and expect to take a house on Long Island for September and part of October.

Miss Elizabeth Howry and Miss Mary Howry entertained at a supper party last evening in compliment to Baron and Baroness van der Elst, who are in Washington for the wedding of her sister, Miss Roebling, and Mr. Hagner. Others in the company of 30 attending this pleasant garden festivity were Mr. and Mrs. Amos Tuck French, of New York, who are spending part of their honeymoon in Washington; Miss Edith Roberts and Miss Elizabeth Gordon, of Philadelphia.

Mr. and Mrs. Oscar T. Crosby entertained at luncheon, followed by a garden party, on Sunday at View Tree, their country home near Warrenton, Va. A number of Washingtonians motored to Warrenton for the fete.

Senator and Mrs. Reed To Be Dinner Hosts.

Senator and Mrs. David A. Reed will give a dinner dance tomorrow evening in New York honoring Miss Kate M. Brookfield, daughter of Mr. and Mrs. Frank Brookfield, and her fiance, Mr. Watson Wyckoff. They will be married on Thursday.

Among those who will assist Mrs. Mason Wilbur Gray at her garden party on Sunday at Grayhaven Manor, near Poolesville, Md., will be Senora de Alfaro, wife of the Minister of Panama; Mrs. W. P. Jones, Mrs. Albert C. Dalton, Mrs. Frederick Coleman and Mrs. John E. Hunt.

Mrs. Julia E Schelling will leave soon for Europe, having taken a house at Bayreuth, and will entertain during the season of the Wagner festivals. Among her guests will be her brother and sister-in-law, Mr. and Mrs. Ernest Schelling; Mr. and Mrs. Fritz Kreisler, Mr. and Mrs. Francis E. Pope, Mrs. George Emory Wood, Miss Easter and Mr. Laurence Eyre.

Mr. George C. Hanson, of the State Department, is occupying the apartment of Mr. and Mrs. Charles J. Williamson at the Wardman Park Hotel for a time. Mr. and Mrs. Williamson have left for Europe, where they will pass a month or two in travel.

Burke-Shea Nuptials Are Held in City

Reception Follows Rites in St. Matthew's Church.

In a setting of palms and lilies, which banked the altar at St. Matthew's Church, Miss Mary Rose Shea, daughter of Mr. and Mrs. Dennis Clement Shea, became the bride of Mr. Gibbons Burke yesterday morning at 11 o'clock, the ceremony performed by Mgr. Louis Stickney, of Baltimore, and assisted by Mgr. Edward Buckey, rector of St. Matthew's.

Preceding the service, Miss Ruth McIlvaine, of New York, sang. The bride, who entered the church with her father, wore a gown of antique ivory satin made on princess lines with a full court train. The tulle veil was caught to the hair with orange blossoms and she carried calla lilies. Her maid of honor, Miss Katharine Kuhn, of Pittsburgh, and the bridesmaids, Miss Rita Shea, sister of the bride, and Miss Elizabeth Reilly, of Washington, wore antique ivory chiffon fashioned on classic lines with short trains. They wore caps of pearls and carried ophelia roses and lilies of the valley.

Mr. Bolan Burke, brother of the bridegroom, was the best man. The ushers were Mr. James E. Russell, of Waterbury, Conn.; Mr. Francis Copeland Sullivan, of Duluth, Minn.; Mr. Richard M. Sellwood, of New York; Mr. Dennis C. Shea, jr., Dr. Frank R. Shea and Mr. Brandan B. Shea, brothers of the bride.

After the ceremony a reception was held at the home of the bride's parents, at 2344 California street, Mrs. Shea wearing beige lace with a brown hat and slippers to match. The wedding breakfast was in the garden, now abloom with roses and other summer flowers.

Mr. Burke, who is the son of Mr. and Mrs. Patrick E. Burke, of New Orleans, will take his bride to that city, where they will make their home. They left immediately after the wedding breakfast for a motor trip. The bride wore a traveling costume of dark blue faille, trimmed with white, and with a matching cape.

Those attending the wedding from out-of-town were: Mrs. Charles McAuliffe, aunt of the bride; Miss Agatha McAuliffe, and Mrs. Albert Boyle, of Baltimore; Mrs. Mark D. Kuhn, Miss Mary Kuhn, Mrs. Edmond Esquerre, Miss Katharine Saupp, and Mr. James J. Kilroy, all of Pittsburgh; Dr. and Mrs. Peter Moylan, Miss Agnes Moylan, and Mr. Peter Moylan, jr., of Philadelphia; Mr. Patrick E. Burke, father of the bridegroom; Mr. J. C. O'Brien, of Cleveland; Mrs. Richard M. Sellwood, jr., and Mrs. Frederic Voorhees, of New York; Judge and Mrs. John R. Connolly, and Mrs. D. C. Shea, jr., of Elizabeth, N. J.

Mrs. Chauncey M. Depew is leaving today for New York and will sail on June 13 for Europe.

Commander and Mrs. Thomas Kinkaid have arrived by motor from Newport and are at the Wardman Park Hotel, where they plan to make their home.

Mrs. Owen P Roberts and Mrs. F. F. Fish, of New York City, are guests at the Mayflower en route to Foxcroft School in Virginia. Mrs. Roberts is accompanied by her young daughter, Miss Katherine Roberts.

Mr. and Mrs. Thomas D. Morrison, of Asheville, N. C., are at the Dodge Hotel, accompanied by Mrs. J. E. Cooke and her daughter, also of Asheville.

Mrs. David Allan Robertson will entertain informally at luncheon on Friday.

Vice Consul And Capital Girl Are Wed

Miss Cutts Becomes Wife of Mr. Wainwright in Epiphany Church.

The marriage of Miss Alice Cutts and Mr. John Tillotson Wainwright, was solemnized yesterday afternoon at 4:30 o'clock in Epiphany Church, followed by a reception at the Washington Club, with a distinguished group of guests in attendance.

Miss Cutts is the daughter of Col. Richard Malcolm Cutts, U. S. M. C., and Mrs. Cutts, who came from Haiti, where Col. Cutts has been commanding the First Brigade of Marines, in order that their daughter might be married in Washington, their old home. Mr. Wainwright is the son of Mrs. Clement Biddle, of Philadelphia.

The church was decorated with palms, ferns and feathery smilax, with quantities of white blossoms, an effective setting for the summery gowns of the bridal party and the guests.

The Rev. Dr. Ze Barney Phillips, rector of Epiphany, officiated. Miss cutts was given in marriage by her father. Mrs. George Grant Mason 3d, had come from her home in Havana, Cuba, to be one of the bridesmaids, and the group also included Miss Dorothea Morgan, Miss Ethel Butler, Miss Nancy Pearson, half sister of the bridegroom; Miss Anne Bartol, of Boston, and Miss Virginia Jones, of Ardsley Park, N. Y. Miss Sallie Hews Phillips was maid of honor.

The bridegroom had as best man his stepfather, Commander Clement Biddle, U. S. N., retired. Most of the ushers had been students with him at St. Paul's School and at Princeton University. They were Lieut. Richard Cutts, U. S. M. C., brother of the bride; Mr. Hunt Dickinson and Mr. William A. Tucker, of New York; Mr. Paul F. Griffin, of Lock Haven, Pa.; Mr. T. S. Matthews and Mr. Louis Cuyler, of Princeton; Mr. Barclay Scull, of Philadelphia; Mr. H. H. Hackney and Mr. Sydenham Page, of Baltimore, and Mr. Roger Sumner, of Baltimore.

Col. Cutts and Lieut. Cutts were in uniform, as were many Marine officers from Quantico.

The bride wore a gown of ivory satin antique, fashioned on princess lines, with the long circular train cut in one with the skirt. Her veil, mounted on tulle, was of rare old lace which had been worn by her grandmother on her wedding day, and Miss Cutts had a pearl necklace which was presented by Chancellor Livingston to a Wainwright bride and which had been worn by succeeding generations of brides in Mr. Wainwright's family. A shower bouquet of gardenias and lilies of the valley completed a charming ensemble.

The bridesmaids had chosen frocks of blue organdie made on princess lines with flaring circular skirts, and carried bouquets of yellow roses and delphinium. Miss Phillips wore a yellow organdie gown of similar design and carried a sheaf of delphinium in varying shades of blue. All wore natural color straw hats trimmed in pastel shades of ribbon.

At the Washington Club, where Col. and Mrs. Cutts and Commander and Mrs. Biddle received with the bridal party, the drawing rooms were decked with summer flowers. Bride's roses were used on the tea table, at which Mrs. John T. Myers, aunt of the bride; Mrs. Edward Palmer, Mrs. Smedley Butler and Mrs. ZeBarney Phillips presided. Mrs. Cutts had on a flowered chiffon gown trimmed with chantilly lace, and a black hat, and Mrs. Biddle's gown was of black and white chiffon, worn with a black hat.

Mr. Wainwright, who is in the foreign service, has recently been appointed vice consul to Havana and will take his bride to the Cuban Capital to make their home. For her going away gown the bride wore an ensemble of beige crepe, collared in summer fur, and a small beige hat.

Col. and Mrs. Cutts will return to Haiti for another year, sailing on June 23. Since their arrival in Washington they have been staying with Brig. Gen. and Mrs. John T. Myers.

Married in Epiphany

Underwood & Underwood.

MRS. JOHN TILLOTSON WAINWRIGHT, who was Miss Alice Cutts until her marriage yesterday. She is the daughter of Col. and Mrs. Richard Malcolm Cutts.

Mrs. Andrews to Attend Exercises at College.

Mrs. Minnigerode Andrews, accompanied by her small granddaughter, Carter Randolph, motored to Williamsburg, Va., as the guest of Mrs. Malvern Richardson, of Upperville, to attend the closing exercises and to deliver to the college of William and Mary the fund for the endowment of a scholarship, given by the descendants of Robert Carter, known in history as "King Carter," ancestor of both Mrs. Richardson, a daughter of the late Col. Welby Carter, and Mrs. Andrews, to which fund the descendants throughout the country have contributed.

Mrs. Andrews' contribution, by request of the committee, took the form of a portrait, which will be unveiled by little Carter Randolph Andrews. It is a copy from the original by Sir Godfrey Kneller, and shows the great landowner and slaver holder in his youth, as an exceptionally handsome man with great white wig and gorgeous velvet coat.

The Page portraits, numbering many, and covering outstanding personalities in the Virginia colony, is one of the most valuable collections of early American portraits, while the two magnificent representations of King William and Queen Mary, recently acquired from England, add distinction to the gallery.

Mr. and Mrs. Frank Conger Baldwin have gone to their summer home, the Crossways, at Nantucket, Mass.

Brookhart—Waller Nuptials Date Set.

Mrs. William Waller has sent out invitations for the marriage of her daughter, Miss Elizabeth Waller, and Mr. Smith Wildman Brookhart, jr., on June 17 at 8 o'clock in St. Margaret's Church. Mr. Brookhart is the son of Senator and Mrs. Brookhart, of Iowa.

Col. John A. Nyden, of Evanston, Ill., is at the Wardman Park Hotel for a visit.

Maj. and Mrs. F. K. Long have come from Governors Island, N. Y., and are passing a few days at the Wardman Park Hotel.

Capt. and Mrs. William H. Bell, of Washington, are at the Carlton for several days.

Mr. and Mrs. Henry Cabot Lodge, of Boston, have arrived at the Wardman Park Hotel, where they will be for several weeks.

Mrs. G. Erlebacher and Mr. and Mrs. Morris Simon are at Galen Hall Hotel in Wernersville, Pa., having motored up for the week-end.

You haven't finished reading this morning's news until you read Post Classified Ads.

Jubilee Talk To Be Given by Dr. Robertson

Capital Educator Will Address College in Florida.

Dr. David Allan Robertson, assistant director of the American Council on Education and president-elect of Goucher College, has left for a brief stay in Florida to give the convocation address at the Florida State Women's College, marking the celebration of the twenty-fifth anniversary of its founding.

On Friday evening Dr. Robertson will give the commencement address at the Friends School of Washington. Dr. and Mrs. Robertson and their son, David Allan Robertson, jr., will take up their residence in the president's house of Goucher College sometime in the late summer.

Friends of Mrs. George Oakley Totten thronged her studio house on Sixteenth street yesterday afternoon where was exhibited for the first time Mrs. Totten's the "Madonna of Washington," which will be placed in the Church of the Immaculate Conception, the gift of Miss Anna M. Hagan, who is cooperating with the pastor of the church, the Rev. Francis J. Hurney, in the project of placing within the church a reproduction of the famous grotto at Lourdes, France, with its world-famed statue of the Madonna.

The figure will center the grotto, also designed by the Washington artist, and both will be placed in the church under supervision of Mrs. Totten, known in art circles as Vicken von Post.

Mrs. Joseph F. Oulahan announces the engagement of her daughter, Agnes Edna, to Mr. John D. Shipman, son of Mr. and Mrs. William H. Shipman. The wedding will take place about the middle of July. The bride is a niece of Mr. Richard V. Oulahan, head of the Washington Bureau of the New York Times.

Mr. and Mrs. Walter Denegre left yesterday to pass the summer at their cottage at Manchester-by-the-Sea, Mass.

Mr. and Mrs. Homer L. Ferguson have arrived in Washington from their home in Newport News, Va., and are staying at the Carlton.

Mrs. McRitchie, mother of Capt. David G. McRitchie, S. C., U. S. N., is giving up her apartment at the Waverly and will leave for Norfolk and Ocean View for the summer, going later to the Eastern Shore of Virginia, where she will make an indefinite stay. Capt. McRitchie is on duty at the Naval Academy.

Mr. and Mrs. Waite Phillips, of Tulsa, Okla., are guests at the Mayflower, accompanied by their daughter, Miss Helen Jane Phillips, who has just graduated from Miss Finch's School in New York and is returning home with her parents.

AWNINGS . . REFRESHING . . . COOL . . . ATTRACTIVE

Especially so if they are made by us. . . . Colors to meet every requirement. . . . Complete assortment of attractive porch blinds and awning hardware. Our prices are extremely low—free estimates.

Cornell Wall Paper Co.
714 13th St. Natl. 6708

TO DINE AT
VILLA ROMA
IS TO DINE WELL
CHICKEN DINNER, $1.50
Washington's Finest Suburban Restaurant on Rockville Pike.

*2101 CONNECTICUT AVENUE
*WASHINGTON'S MOST EXCLUSIVE APARTMENT BUILDING
Suites of Seven and nine rooms now available
TELEPHONE DECATUR 3000 ..... Resident Manager

A Pleasing Display of
INLAID LINOLEUM
Summer Floor Coverings

A bright, new pattern in Inlaid Linoleum will transform your kitchen, breakfast alcove or other room with marked effectiveness and economy. Our Linoleums are beautiful, easily cleaned, built for long service and moderately priced. Per square yard—

$1.75 $2.00 $2.25 $3.00

DULIN & MARTIN
Connecticut Ave. and L
PARKING SERVICE

Shopping with Bab

DEAREST GENEVIEVE: Your vacation plans interest me very much, and I am eagerly awaiting news of their verification. Of course, if you must go West, a trip via the Great Lakes seems a delightful way to go. There is no reason why you should not enjoy it thoroughly. If you motor back as you said you might, you will need to send some of your luggage by train, and take with you in the car just the things you will need on the trip. Choose your clothes wisely.

A Half-Price Sale at Schwartz

—offers unlimited opportunity for economical buying. Do see the lovely tub silks in all the most adorable colors, in sleeveless or long-sleeved models, priced at only $10. Printed crepes and charming chiffons may be purchased for $15. You could almost shut your eyes choosing one of these and feel confident that your selection was perfect.

Schwartz, 1325 Conn. Ave., is famous for the great variety of styles and the unlimited range of sizes. This is one place which can be recommended which actually has all the sizes you could want. Frocks for every possible occasion are shown, too.

Camalier & Buckley for Graduation Gifts

—as well as wedding gifts, goes without saying. All the smartest, newest novelties and useful accessories in fine leathers are to be seen here. Camalier & Buckley, 1141 Connecticut avenue, have simply everything. For the bride and groom, who might become bored with each other on the honeymoon, there is a set of backgammon, a game which is enjoying a tremendous vogue at the present time.

For the graduate contemplating a journey, select a handsomely bound book, "My Trip Abroad," or for the bride a stunning "Guest Book." Leather folders for photographs, ensemble sets of cigarette cases, billfolds and lighters, a writing portfolio, compactly fitted with everything necessary, in bright blue ecrase tooled in gold, are among the delightful selections awaiting you.

The Beaten Biscuit You Rave Over

—at various houses where you visit, may grace your own board, too, just as well as not, if you know where to buy them. Kentucky Beaten Biscuit made by Mary C. Hobday, at 1735 17th street northwest are made for most of the important caterers in town, so no matter where you purchase them you're quite apt to have that brand.

Orders may be filled in any quantity, and will be sent to any destination. Call up and find out more about it.

Have Luncheon at Stoneleigh Court

—if you like good food, cool, quiet surroundings, and a place to part your car while there.

The cafe in Stoneleigh Court has not always been good. There was a time when people complained that it lacked something to make it a desirable place to eat. They can't say that under the present management, for better food could not be found anywhere. You will be delighted with the menus, and especially with the cool haven it presents on a hot day.

The business men in the neighborhood have taken Stoneleigh Court Cafe for their own, and it looks more like a man's club than anything else on certain days. That needn't frighten away any women who want to lunch there, for there is room for every one. Stoneleigh Court is on Connecticut avenue, between L and K.

Philip-Louise Has Further Reductions

—in effect this week. Some of the most attractive models are marked down to $19.75. Hats have been repriced, too, so that if you go in today or tomorrow you are sure to find something charming at much less than the price you had expected to be obliged to pay.

There are new arrivals constantly, so that if you are not particular about having sale prices, you can be pleased anyway.

Philip-Louise, 1727 L Street.

Lovely Pictures of Beautiful Children

—are always a joy to see. You will admit, however, that no matter how engaging the subject, unless the photograph is cleverly made and finished with artistry it means very little.

If you want a real treat, stop by Underwood & Underwood's and see the windqw of portraits made with their famous double camera. This camera works so fast that the most fleeting expressions are registered as though by magic.

The pictures in the window were made of two children taken together and singly, in a garden setting. Underwood & Underwood make up a special book of pictures of your child. If there is variety in the poses and expressions chosen, the book becomes the most cherished possession in the family. You can find out how much the book costs, and will be surprised to see how moderate the figure is. I know this, that you do not pay for the finishing of each additional negative, when you buy an entire book of pictures. If that is not clear to you, anyone in Underwood & Underwood's will be glad to explain it to you.

The out-of-doors presents a very lovely background now. Have the children and their pets photographed together in the trees and flowers of the parks or gardens. You will wonder at the result of the double camera which Underwood & Underwood features for children. By all means, do stop by to see the window display. It is worth your while.

Order Your Next Sandwiches

—from The Pastry Shop, 806 17th street. Call Met. 1568. There are seven varieties of sandwiches, each more delicious than the other. The charge is 45 cents a dozen or $3.25 a hundred. The sandwiches from the Pastry Shop are so well known that it is hardly necessary to say anything about them. If it should happen that you have never eaten them, call up and order some, just to give yourself a treat.

Young, Inc., Offers Hats at Reductions

—and such reductions! Twenty-five per cent! Yes, really! Go in and choose several hats during this wonderful event. You will find any number of hats that will be useful through the summer and fall, wherever you are.

There are special prices in effect on the little sport suits found at Young's too. You know the knit-wear suits with sweaters or delicately exquisite blouses which Miss Oyster exhibits at Young's, 1143 Connecticut Ave.

Affectionately,

Bab

Registered U. S. Patent Office.

Fifth Ave. Fashions
NEW YORK

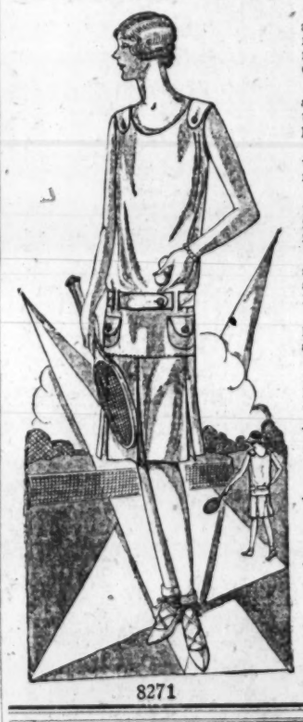

8271

A slender sports frock with all-around box-plaits in skirt is youthfully smart. To achieve the low-flared silhouette the plaits are stitched part way.

The long-waisted bodice has a belt slipped through slashed openings at the normal waistline. The buttoned pockets are sportive.

It has the popular modified suntan neckline, that is so conservative for general sports occasions.

Style No. 8271 may be had in sizes 16, 18, 20 years, 36, 38, 40 and 42 inches bust. The medium size takes 2⅞ yards of 39-inch material.

It lends itself beautifully to the smart cotton fabrics as pique prints, striped men's shirting, and printed handkerchief lawn

Pastel flat washable crepe silk, linen in sports and sheer weight and shantung are chic.

Price of pattern 15 cents. Address Fashion Department, Washington Post, 259 Fifth avenue, New York City.

Inclosed is 15 cents. Please send to

Write name clearly.

Street and Number.

City. State.

Pattern No..... Size.....

Perforations
You'll see these lovely white kid ties in every evening gathering of the smartest people.
$10.50 $14.50

"CARLTON" WHITE SHOES
Hahn
Women's Shop
1207 F St.

Fire-Proof STORAGE
Expert Packers
—to make ready household effects that you want shipped to your Summer home.
Moving, Shipping and Storage facilities that have met every test for thirty years and more.
Phone Nat'l 6900 for estimates.
Merchants Transfer and Storage Co.
MOVING—PACKING—SHIPPING
920-922 E Street N.W.

Martin's
Wedding Gifts of Individuality

We can think of nothing that would more charmingly complete the coziness of breakfast for two than this interesting set of Wood's English Scenes—in Mulberry or Blue. $13.50. Single Set, $10.00.
1317 CONNECTICUT AVENUE
Just Below Dupont Circle

Have the Children Photographed
These are wonderful days for pictures—out-of-doors—in your home or in our garden studio.
Our famous double camera gives results impossible with other methods. But prices are low. Lovely pictures for $20 the dozen.
UNDERWOOD & UNDERWOOD
Portraits of Quality
1730 Connecticut Avenue Telephone Decatur 4100

MEYER DAVIS' Le Paradis Roof
No. 1 Thomas Circle
Supper dancing every week night from 9:30 till 12:30 to music by Meyer Davis CLUB CHANTECLER ORCHESTRA

WORK ON BRIDGE

COULD YOU HAVE DONE BETTER?

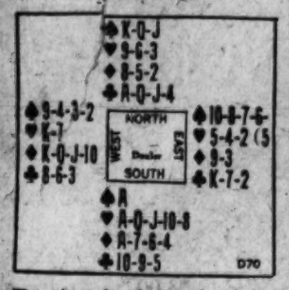

The above hand was played in a game of Auction Bridge. South bid one Heart, West, two Diamonds and North ended the auction with two Hearts.

Had the hand been played at Contract, South would have started with a bid of two Hearts and North would have jumped to four.

In the play West led the King of Diamonds. South won with the Ace, led his Ace of Spades so as to unblock dummy's Spade honors, and then led a Club to try the Club finess. It lost, and East returned his partner's Diamonds. West taking two Diamond tricks. After that, West took one more trick when South finessed his trumps, so the adversaries saved game.

If you had held South's cards, could you have done better?

THE CORRECT PLAY

When playing to trick 3, Declarer should have seen that if he had the hard luck to find both the King of trumps and the King of Clubs in the wrong adverse hands, he would lose his game by playing in the above manner as the adversaries would win two Diamonds in addition to those two Kings. Of course if both Kings were located in exactly the opposite hands in which they happened to be, a grand slam would be practically assured; but a sure game never should be risked for an uncertain slam, especially in Contract where the slam premiums are not allowed unless the slam is bid.

Declarer, leading to trick 3, should have refused the Club finesse; he should have won with dummy's Ace and led the two top Spades, discarding thereon two diamonds. Played in that way he would have been practically sure to limit his losses to one Club, one Diamond and one Heart. Of course a successful Heart finesse would pick up an extra trick.

(Copyright, 1930.)

RADIO PROGRAMS

TUESDAY, JUNE 3.
LOCAL STATIONS.
(Eastern Standard Time.)

WRC.—National Broadcasting Co.
(316 Meters, 950 Kilocycles.)
6:45 a. m.—Health Exercises.
7:15 a. m.—Morning Devotions.
7:30 a. m.—Cheerio.
8:00 a. m.—The Crackles Man.
9:00 a. m.—"Safeguarding Your Food and Drug Supply," by W. G. M. Wharton.
9:15 a. m.—Hits and Bits.
10:00 p. m.—"Your Child," by Grace Abbott.
10:15 p. m.—Radio Household Institute.
10:30 a. m.—Talkie.
10:45 a. m.—Canny Cook.
11:00 p. m.—Luncheon Five.
12:00 (noon)—Farm Flashes.
12:15 p. m.—Pennsylvania Luncheon Music.
12:45 p. m.—National Farm and Home Hour.
1:30 p. m.—Organ Recital by Otto F. Beck.
2:30 p. m.—George St. John, barytone.
2:45 p. m.—Renee Wright, songs.
3:00 p. m.—United States Navy Band, Lieut. Charles Benter, leader; broadcast from Navy Yard.
4:00 p. m.—Lady Next Door.
4:30 p. m.—Tea Timers.
5:00 p. m.—Black and Gold Room Orchestra.
5:15 p. m.—Vocational Guidance, Ernest J. Spitzer, speaker.
5:30 p. m.—Hotel Paramount Orchestra.
5:54 p. m.—News Flashes.
5:59 p. m.—Time.
6:00 p. m.—Amos 'n' Andy.
6:15 p. m.—Heroes and Patriots. "John Winthrop and the Puritans," by the Hon. Frank O. Allen.
6:30 p. m.—Organ Recital by Lew White.
7:00 p. m.—Troika Bells.
7:30 p. m.—Frontier Days.
8:00 p. m.—Eveready Hour.
8:30 p. m.—Wonder Bakers.
9:00 p. m.—Songbird.
9:15 p. m.—Landt Trio.
9:30 p. m.—Radio-Keith-Orpheum Hour.
10:30 p. m.—Golden Gems.
10:30 p. m.—Phil Spitalny's Music.
11:01 p. m.—midnight—Palais d'Or Orchestra.

WMAL—Columbia Broadcasting System.
(478 Meters, 630 Kilocycles.)
8:00 a. m.—Something for Every One.
8:30 a. m.—United States Army Band Concert.
9:00 a. m.—Ida Bailey Allen.
9:45 a. m.—Hair Beauty.
10:00 a. m.—Stroll on the Avenue.
10:15 a. m.—The Young Mother.
10:30 p. m.—Radio Homemakers.
10:45 a. m.—Party House.
11:00 a. m.—Columbia Revue.
12:00 (noon)—Yoeng's Orchestra.
12:30 p. m.—Savoy Plaza Orchestra.
1:00 p. m.—Ann Leaf at the Organ.
1:30 p. m.—Astoria.
2:00 p. m.—Columbia Ensemble.
2:30 p. m.—For Your Information.
3:00 p. m.—U. S. Army Band Concert.
4:00 p. m.—Rhythm Kings Dance Orchestra.
4:30 p. m.—Biltmore Orchestra.
5:00 p. m.—Dinner Symphony.
5:30 p. m.—Yoeng's Orchestra.
5:45 p. m.—Soil Acidity.
6:00 p. m.—Correct Time.
6:00 p. m.—Crockett Mountaineers.
6:15 p. m.—News Flashes.
6:30 p. m.—Dinner Hour Concert.
7:00 p. m.—Julia Sanderson and Frank Crumit.
7:15 p. m.—Bakery Orchestra.
8:00 p. m.—Correct Time.
8:00 p. m.—Mardi Gras.
9:00 p. m.—Mr. and Mrs.
9:30 p. m.—Grand Opera Concert. Verdi's "Aida."
10:00 p. m.—Mrs. Walter E. Hilton, soprano.
10:15 p. m.—Heywood Broun's Radio Column.
10:30 p. m.—Ted Weems, with Al and Pete.
11:00 p. m.—Le Paradis Orchestra.
12:00 (midnight)—Time.

WOL—American Broadcasting Co.
(229 Meters, 1,310 Kilocycles.)
7:30 a. m.—Reveille.
7:35 a. m.—Musical Clock.
8:00 a. m.—Birthdays.
8:15 a. m.—Breakfast Brevities, from The Washington Post.
10:00 a. m.—"Shooing That Fly," by Peggy Clarke.
10:30 a. m.—Today's Bright Spots.
11:00 a. m.—Beauty Question Box.
11:30 p. m.—Musical Program.
12:00 (noon)—Mount Alto Request Program.
12:30 p. m.—Luncheon Music.
1:00 p. m.—Dickinson Studios Presentation.
5:00 p. m.—To be announced.
5:30 p. m.—Opportunities.
6:00 p. m.—Dinner Music.
6:15 p. m.—Dr. Albert Harned Studio Program.
6:30 p. m.—Police Flashes.
6:45 p. m.—D. C. Congress of Parents and Teachers.
7:00 p. m.—Kohala Melody Boys.
7:20 p. m.—News Flashes.
7:30 p. m.—Ted Sanford and His Serenading Senators.

WJSV—Independent Publishing Co.
(265 Meters, 1,460 Kilocycles.)
9:00 a. m.—Weather Man.
10:45 a. m.—Story Teller.
11:00 a. m.—National Farm News Program.
12:00 (noon)—Correct Time.
12:05 p. m.—Virginia Wade Ryder, reader.
12:20 p. m.—Farm Chat.
1:00 p. m.—Musical Sign-Off.
2:00 p. m.—Afternoon Musicale.
3:00 p. m.—Studio Presentation.
3:30 p. m.—Whoopee Hour.
4:30 p. m.—Children's Hour.
5:00 p. m.—History and Science.
6:00 p. m.—Musical Interlude.
6:40 p. m.—Classified Program.
7:00 p. m.—Studio Program.
7:15 p. m.—Police Flashes.
8:00 p. m.—Hongkong Five.
8:30 p. m.—Fireside Hour.
9:00 p. m.—Downing Players.
9:30 p. m.—Frederick Karr.
10:00 p. m.—Art Stone and Percy Silverburg.
10:30 p. m.—Old Dominion Quartet.
11:00 p. m.—Monty Pollard and Rudy Eglin.

CHAIN PROGRAMS.
(Associated Press.)
Programs in Eastern standard time. P. M. unless otherwise indicated.

454.3—WEAF New York—660 (NBC Chain).
6:15—Heroes and Patriots.
6:30—Historical.
7:00—Troika Bells.
7:30—Frontier Days.
8:00—Orchestra.
8:30—Happy Bakers.
9:00—Songbird.
9:15—Landt Trio.
9:30—Vaudeville.
10:00—Golden Gems.
10:30—Phil Spitalny.
11:00—B. A. Rolfe Dance Hour.

348.6—WABC New York—860 (CBS Chain)
6:00—Little Church Around the Corner.
6:30—Osborne Orchestra.
7:00—Sanderson and Crumit.
7:30—Investors; Romany.
8:00—Mardi Gras.
9:00—Mr. and Mrs.
9:30—Grand Opera.
10:00—Orchestra (15 minutes); Heywood Broun.
10:30—Weem's Orchestra.
11:00—Dance Music; Midnight Melodies.

394.5—WJZ New York—760 (NBC Chain)
5:00—Moment Musicale.
5:15—Harold Sanford Orchestra.
5:45—Floyd Gibbons.
6:00—Amos 'n' Andy.
6:15—Scores and Two Troupers.
6:30—Lew White Organ Recital.
6:45—Polly Preston.
7:00—Vincent Lopez Orchestra.
7:30—Around the World; Michael Rosentar, Violinist.
8:00—Popular Music.
8:30—Radio Show.
9:00—The Salute, Cesare Sodero Orchestra.
9:30—Cronies and Old Topper.
10:00—Hour of Slumber Music.
10:30—Amos-Andy; Floyd Gibbons.

272.6—WPG Atlantic City—1,100.
7:00—Grocer; Men; Song Story.
8:00—Trio; Dance Orchestra.

422.3—WOR Newark—710.
5:00—Uncle Don; Sports; Orchestra.
6:15—Finance; Ensemble; Orchestra.
7:30—Skylarkers; Wizard; Quartet.
8:30—Piano Duo; Songs; Fireside.
9:30—Russian Revels; News.
10:00—Orchestra; Moonbeams.

422.3—WLW Cincinnati—700.
6:00—Organ; Concert Orchestra.
8:00—Bubble Blowers; Fiddlers.
9:00—Los Amigos; Romance.
10:00—Organ; Variety.

Dial Diversions

8:15 a. m.—(WOL). Breakfast Brevities from The Washington Post.

1:30 p. m.—(WRC). Organ recital by Otto F. Beck.

5:15 p. m.—(WRC). Vocational Guidance program, Ernest J. Spitzer, guest speaker.

6:15 p. m.—(WRC). Gov. Frank G. Allen, of Massachusetts.

7 p. m.—(WMAL). Julia Sanderson and Frank Crummit.

8 p. m.—(WRC). Frank Chapman, young American barytone.

9:30 p. m.—(WMAL). Grand Opera concert.

10 p. m. —(WRC). Golden Gems.

10:45—Brooks & Ross; Reveries.
12:00—Orchestra and Singers.

270.1—WRVA Richmond—1,110.
5:45—Music; Talk.
7:00—News Leader.
7:45—Concert; Pianist; Books.
10:30—Pianist; Club of the Night.

What Today Means to You

By MARY BLAKE.

"GEMINI."

If June 3d is your birthday, the best hours for you on this date are from 11 a. m. to 1 p. m., from 3:30 p. m. to 4:30 p. m., and from 11 p. m. to midnight. The danger periods are from 2 p. m. to 3 p. m., and from 8 p. m. to 9 p. m.

A likht-hearted, romantic and eventful time is predicted for this date. Beware of Cupid's arrows, however, as it is not a propitious time for a betrothal. There are health warnings, also, especially in regard to food dangers.

Children born on this June 3d will have a versatile nature, and although they will not be especially gifted, they will be able to do a number of things well. They will be all round good students, and very diligent workers. They will be inclined to take life rather seriously, and will not take much interest in sports.

You are not a sleepy sort of person, you stride about the world thinking crisply. At times your thoughts are embarrassing. They are too terse and concrete. You believe in calling a spade a spade, and you do not mind shocking those who are afraid to express themselves so freely. As a result you are either very popular or very unpopular. You can not be accepted with indifference. The meek and timid usually admire you very much, and they probably are thrilled by your seeming bravery and dare-devilry.

It can not be said that you ever dislike being in the limelight, and you play up to your audience very cleverly. You are extremely quick-witted, and good at repartee. You fortunately think of the right thing at the right time, and not the next day. Your tongue at times is pretty sharp and your sarcasm very biting. You are not on intimate terms with "tact." There are also times when you talk too much and you bite your tongue with regret.

You are naturally industrious, and rather frugal, but not stingy. You often make great personal sacrifices in order to do something generous for another. It would be difficult to find a selfish hair in your head. If you marry, you will never fall into the "well of loneliness" and despair into which cynics tell us the married inevitably fall.

Successful people born June 3:
1—William Knabe—Manufacturer the Knabe piano.
2—Henry James — Theologian — father of Henry James, the novelist.
3—King George V of Great Britain.
4—William Shakespeare—Writer.
5—George Burton Adams—Professor of history at Yale.
6—Thomas Ball—Sculptor.

(Copyright, 1930.)

G. W. Art Students Win $200 Prizes.

Edwin W. Weihe, of 4000 Marlboro place, and Charles H. Jumper, of 3212 McKinley street, students in the Division of Fine Arts at George Washington University, have been awarded first prizes in a competition held by the Memorial Crafts Institute, of New York, for the best modernistic design for a family memorial for cemeteries. Each will receive $200.

Dare INTERPRETS the MODE

An extremely elegant and unusual evening ensemble showing a white crepe dress and black taffeta coat and turban, black paillette necklace and black gloves with rhinestone trimming. (Courtesy of Blanche Lebouvier, Paris.)

Paris, June 2.

THEY call them "little dresses." And what a delicate charm they have, these dresses that are both practical and distinguished, and provide that suitable transition between the elegant frock for special afternoon occasions and informal dining, and morning or street wear of the more tailored variety.

Every couturier shows them, and faced with a need of giving them a name rather than just saying vaguely, "Oh, yes, a little afternoon frock," or something like that, they began to be called just simply "little dresses."

They are crepe, they are satin, they are fine reps masquerading under various new names such as "wool taffeta." They are touched discreetly with hand-made collars and cuffs, pleats, tucking, empiecements, and tiny nervours which are being called "leaf ribs" these days.

All in all, the little dress can be worn in the morning, especially if one's morning is going to include luncheon and an indefinite stay out for the day. And it can be worn for dinner and even for an informal theater. Altogether, one does well to have quite a selection of "little" dresses in one's wardrobe.

And then in the fragrant steam of my cup of jasmine tea I seemed to see the patient, tired and kindly face of the little old saleswoman who had been for 25 years at the same Maison de Couture as she said to me, "Why not spend your money and be lovely while you may, mademoiselle? There will be plenty of years when you will have nothing but the money, nothing to do with it."

* * * *

It isn't only the starving artists in Paris that can do clever things on canvas. You, too, can do something awfully clever and attractive with Dah-ray's directions and a different kind of canvas, and a needle threaded with bright-colored raffia or wool. Collars and cuffs to wear on your sweaters or sports blouses—or chic sports bags, or berets or bonnets—all of canvas, and all embroidered with a simple and cunning little square stitch like grandmother used to use on her canvas sampler.

* * * *

If you want to give yourself some real Paris chic, send a stamped, self-addressed envelope to the Dare Department of The Washington Post for the illustrated leaflet that tells you how to make these tricky things.

Whenever I think of evening frocks I think of Blanche Lebouvier. Wouldn't you, if you saw example after example of her art like the one I illustrated for you today? The dress is of white crepe, with a strass buckle at the belt which is at the normal waistline, and the coat of black taffeta very discreetly trimmed in ermine—and in the typical Lebouvier manner there was a black taffeta turban, a lovely black paillete neckline, and o-o-o-o-o-o, long black gloves with decorated cuffs of strass.

You'll enjoy the weekly Dare fashion letter in The Sunday Washington Post each week.

Au Revoir!

MACARONI SAUSAGE LOAF.

1 package elbow macaroni.
10 small link sausages.
2 medium onions, sliced.
½ teaspoon salt.
¼ teaspoon pepper.
1 tablespoon butter.
1 cup hot water.

Parboil the macaroni for 9 minutes in 4 quarts rapidly boiling water to which one tablespoon salt has been added. Drain. Place sausages in frying pan and cook until half done. Drain on brown paper. Put in buttered casserole a layer of the macaroni and on this lay five of the sausages. Cover with the layer of sliced onions, season with salt, pepper and dot with butter. Repeat with second layer. The top layer should be of onions. Pour water over all, cover and bake half hour in a moderate oven. Serve from the casserole.

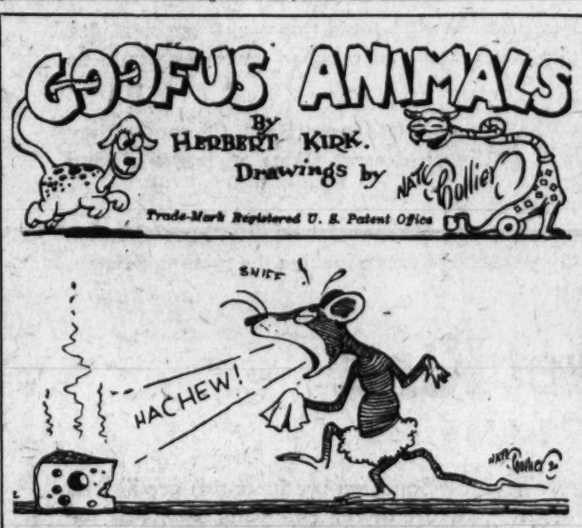

The Goofus Mouse
In Goofusland the Goofus Mouse
Will never enter any house
Because she greatly fears to find
A piece of cheese of any kind,
For if, by chance, she should smell cheese
Her knees get weak—she starts to sneeze —
In fact, I'm sure we may believe her
That sniffing cheese gives her "cheese fever!"

Indoor and Outdoor Gardens

By JANE LESLIE KIFT.

ANSWERS TO INQUIRIES.

KINDLY let me know if it is possible to start a pineapple from the top. MRS. A. S.

Yes. Plant the top in rather sandy soil. Keep it very moist.

Please tell me why the inclosed leaves continue to fall. They seem to fall more in the winter than in the summer, when the plant is in the open. MRS. FRED G.

No doubt the lack of sufficient fresh air is the reason why so many leaves fall from your plant. The condition of the leaves also indicated too much water and insufficient sun.

Please tell me how to care for the plant of which I am inclosing a few leaves. I give it water every day and keep it in a window where it receives sun for only a few hours a day. Would you advise me to transplant it at this time? Please tell me how to care for an azalea. Is bonemeal good for either of these plants? For which class of plants is leafmold a tonic? MRS. McD.

The fronds of your fern were covered with scale. Better remove the leaves which are badly affected, and in order to prevent a return of the insects spray the foliage once a week with cold, soapy water. Unless the plant is potbound do not disturb the roots. As soon as the weather permits, set the pot outside in a shady location. A fern requires light but not sun. The care you give your azalea depends on the variety you happen to have. The large-flowered Belgian varieties are not hardy and must be cared for in the house in winter. The small-flowered pink Japanese azaleas are quite hardy and can be kept in the open. Bonemeal is one of the best fertilizers for general use in the flower garden, because it contains not only nitrogen, but phosphorus. It is useful for all sorts of flowers and may be scattered over the soil so that the latter is white. Cultivate it into the soil and the value of the fertilizer will last throughout the season. There is no danger of applying too much. Leafmold is rich in nutritive principles and, therefore, used for such plants as ferns and other plants having fine roots of the fibrous sort.

Please tell me how to care for an impatience sultana. Something seems to be causing the leaves to drop off. The leaves are seemingly attacked by an insect which leaves them sticky and covered at times with a fine web THOMAS L. M.

The impatience sultani require a rich soil and plenty of heat, sun and fresh air at all times. Water the plant every day and once each week spray the foliage with cold, soapy water. Your plant has evidently been attacked by red spider and perhaps also by the mealy bug. A forceful spray of cold water will soon cause the red spider to depart and soapy water will rid the plant of the mealy bugs.

Please tell me how to overcome aster blight. MARION F. T.

One of the greatest authorities on aster propagation tells us "to put the seeds in cheese cloth and soak for 30 minutes in warm water. Then dissolve fifteen grains of bichloride of mercury in one quart of warm water, soak the seeds for 30 minutes in this solution and rinse in clear water. Dry the seeds in a cool and shady place." Keepp in mind the fact that bichloride of mercury is poison and, therefore, must be kept out of the reach of children or other irresponsible persons.

(Copyright, 1930.)

All readers' questions on growing and care of indoor and outdoor flowers and floral decorations for social functions will be answered by Miss Kift, directly in this column if addressed in care of The Washington Post, or directly to readers if a self-addressed, stamped enveloped is supplied.

How to Keep Well

By DR. W. A. EVANS

GLOVES AND PROTECTION.

MEN wear tall hats and carry canes as a method of announcing to the world that they do not dig ditches or do any other kind of manual labor. This is rather generally accepted as the reason why men inconvenience themselves with these impediments. Because gloves came to be associated in the public mind with plug hats and canes they share some of the prejudice and have had some difficulty in coming into their own.

The workingman needs gloves, either to protect himself or for the better doing of his job. The teamster knows this. He says gloves him a better grip on the reins. Perhaps wearing gloves has saved many a teamster from eczema due to horse dandruff. The chauffeur knows that he can drive better with them. Perhaps wearing them saves chauffeurs and aviators from some skin troubles caused by greases, fumes and solvents.

Bricklayers wear them to save their hands from trauma. Many workingmen wear them, and many more should do so. Grocers have grocer's itch and sugar itch. Bakers have baker's itch. Both should wear gloves whenever and wherever they can. Photographers have eczema due to chemicals. Housewives have skin troubles of the hands, some of which they could avoid by wearing appropriate gloves. Laundresses are quite subject to soap and water eczema. Farmers suffer from weather skin, sometimes called sailor skin, and out of this some skin cancers develop. Machinists get skin troubles caused by grease and cutting oils. Printers suffer from skin troubles due to inks. The surgeon once paid tribute to bichloride and formalin dermatitis, but he freed himself when he commenced wearing gloves in order to make operations safer.

The hands are credited with spreading influenza and carrying contagion generally. Physicians overcome this personally by wearing gloves. Others should follow their example. Hands polluted with lead are responsible for much of the lead poisoning. This is true of several other trade poisonings.

(Copyright, 1930.)

Daily Cross-Word Puzzle

ACROSS.
1 Hinder
4 Excrescence rooted in the skin
8 Helped
12 Of each; used in writing prescriptions
13 Toward the lee side
14 Such (as mentioned) and no more
15 Busy insect
16 The relation of other things being reversed
18 Hide
20 Foreign
21 Possesses
22 Glen
24 At that time
26 The land of the Incas
27 Foot-sled
30 More fiery
32 Putrid
34 As you say
35 Short cotton fiber
37 Unaspirated
38 Sour, lemon-like fruit
39 Beverage
40 Celerity
43 Quake
47 Vessel in which materials are changed from one form to another
49 Wrath
50 Plant which supplies a drug
51 Dash (Fr.)
52 Half-ems
53 Ship's prow
54 Long fishes
55 Soak

DOWN.
1 Bleats
2 Queen of England; 1702-1714
3 Toothed, notched devices permitting motion of a wheel in one direction only
4 Undulations
5 Got down
6 Ebb
7 Small mound of earth
8 Perfume
9 Persian fairy
10 Language of the Scottish Highlanders
11 Executive officer of a college
17 Worth
19 Declaim
23 Formerly
24 Your
25 Thin Indian-meal cake
26 Precise
27 More firmly supported
28 Relations
29 Concealed water
31 Omit
33 Advocated
36 Cuddle
38 Reception
39 Ferments
40 To separate into metrical feet
41 Out-door game
42 A son of Seth (Gen. iv-26)
44 Remedy
45 Eagle
46 That which is left over
48 Ruff

YESTERDAY'S ANSWER.

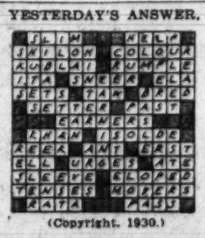

(Copyright, 1930.)

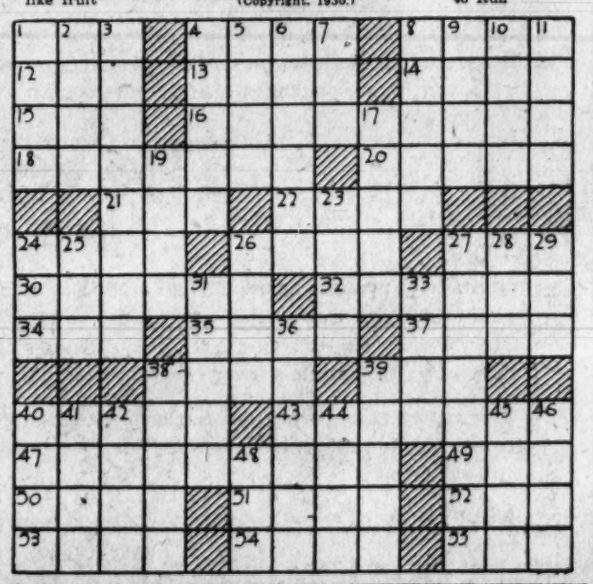

Vionnet! Imported Print! are Magical Words

● Why magical? A dress after Vionnet is always a work of art! An imported print is fresh, distinctive, adapted to sophisticated cutting.

● Here's an utterly ravishing frock to prove it! Tender spring flowers on a light navy background...finely pleated skirt, finely pleated peplum, finely pleated frill on the fischu collar! Two criso posies at the waist. A slim dress, with the charm of Paris. $85.

The French Shop, Second Floor

JELLEFF'S
F STREET

We park your car while you shop with us.

Behind the Screens

With NELSON B. BELL

THE colorful and convenient slang of the movies is probably as extensive and as expressive as that of any known industry, business, art or racket. New terms to express old thoughts are invented daily by the imaginative crowd that seeks a quick and handsome living in the West Coast land of promise—and promises.

I understand that the meaty saying, "the picture has everything in it but the kitchen stove" sprang into being and instant use because some one was trying to convey the same idea in the words, "every known recipe and tested device for exciting the basic emotions has been embodied, &c."

Individual performances, I am told, are invariably described as "marvelous" or "lousy," depending entirely upon the self-appointed critic's attitude toward the performer.

"You're just the type" and, by the same token, "you're not the type," contingent upon whether you are or not, had an obvious origin about the casting offices. The term "to chisel" and its noun, "a chiseler," although now in national use, originated on the lots and has to do with begging, borrowing and stealing, singly or in combination.

The word "scram," a diminutive of "scramble," is said to have been employed first by Bessie Love in a picture something over a year ago. Another odd one that is rapidly growing into common use is "carrying a blotter." A "blotter carrier," as I understand it, is a Hollywood pessimist who knows all about what's the matter with the movies.

Like many others, I have wasted a lot of time on those birds!

This is another week when the newsreels are especially prolific in subjects that get a little out of the beaten path. Those that I have seen, so far, have afforded me a considerable kick by picturing Senator Hiram Johnson punching his right fist right at your very nose in a vicious denunciation of the Naval Limitations Treaty, so spontaneous that he had to sneak a couple of peeks at his notes; Gus Sonnenberg catapulting himself into the midriff of a discouraged gladiator who probably wasn't hungry any more that night, and a flock of lambs being heartlessly separated from their mamas and bleating most pathetically about it.

In fact, I should call it a toss-up between the lambs and the gentleman from California!

And speaking of what the current cinema discloses, Monta Bell has added an appreciable zest to his picturization of "Young Man of Manhattan," at the Palace, by incorporating into the movement of his narrative frequent shots of national sports events that are bona fide.

Among these are a flash of the six-day bicycle race in Madison Square Garden, the Army-Navy football game, a world series game in St. Louis, Mo., the spring training camp of the New York Yankees, and, at the very beginning, the finish of the first Dempsey-Tunney fight in Philadelphia.

The ostensible scenes of the Manassas Man and the Great Grammarian in action are something less authentic than the spectacle of Joe Humphreys rendering the decision transferring the world's heavyweight championship to the new title holder, or the even more fluid spectacle of the cash customers taking a soaking out in the ringside seats and liking it!

Mr. Bell's rainstorm is intensely and inundatingly realistic and recalls vividly that Johnny Payette, Eddie Sherwood and I would probably have been no wetter diving about in the limpid waters of the Schuylkill or the Susquehanna than we were walking back to the new Warwick Hotel from the Sesqui Stadium, which, as it comes back to me now, that night was located about half a block this side of Bangor, Me.!

If there are any building contractors in the audience, it may be of interest that building permits have been issued by the District for the construction of a balcony in the Warner Brothers' Avalon Theater, formerly the Chevy Chase, and the installation of a refrigeration plant at the RKO-Keith Theater, nee B. F. Keith's.

Well, boys, you can now heave that sigh of relief that you've been holding back all spring—there won't be any more 25,000 crowds at the ball yard for a couple of weeks, at least!

But then, there's that pesky Ringling-Barnum Circus!

Today's Happenings in Capital

Luncheon—Rotary Club directors, 12:30 p. m., Willard Hotel.

Luncheon—Women's National Press Club, 12:30 p. m., Willard Hotel.

Luncheon—Advertising Club, 12:30 p. m., National Press Club; nomination of officers.

Meeting—United Daughters of the Confederacy, 8 p. m., room A, Mayflower Hotel.

Meeting—Dames of Malta, tonight, 822 Twentieth street northwest.

Meeting—Columbia Heights Citizens' Association, thirty-sixth anniversary, 8 p. m., Columbia Heights Christian Church; brief address by District Commissioners.

Luncheon—Civitan Club, 12:30 p. m., Neighborhood House, 470 N street southwest.

Luncheon—Washington Round Table, 12:30 p. m., University Club; James A. West, speaker.

Dinner—Devitt Preparatory School, 7 p. m., Ambassador Hotel.

Meeting—Astrology Class, 8 p. m., Rosicrucian Fellowship Study, 907 Fifteenth street.

Card party—Phil Sheridan's Woman's Relief Corps, 8 p. m., G. A. R. Hall.

Meeting—Business Women's Council, tonight, Church of the Covenant; Clarence A. Phillips, speaker.

Meeting—Burnside Post, G. A. R., 2 p. m., G. A. R. Hall.

New York Society Plans Party.

The New York State Society will hold a dinner-dance at 7:45 p. m. June 11 at the Willard Hotel. Members of Congress will speak, and entertainers will be engaged. William A. Carr, of 2351 Seventeenth street northwest, is chairman of arrangements.

Prices realized on Swift & Co. sales of carcass beef in Washington, D. C., for week ending Saturday, May 31, 1930, on shipments sold out ranged from 15.00 cents to 21.50 cents per pound and averaged 18.86 cents per pound.—Adv.

Baby Mine

TEMPTING TO ANY APPETITE

EVEN when no other dish appeals, there is one energy-making food that never fails to captivate finicky appetites. It's Mueller's Macaroni. Made from a selected blend of farina—*the heart of the wheat*—this tasty food is most healthful. It cooks up delightfully light and fluffy. Easy to digest and cooks thoroughly in nine minutes. Avoid overcooking, though one or two minutes more may be allowed for *extra* tenderness. Your grocer has Mueller's or can get it for you.

Mueller's Macaroni Products are ideal foods for children. They contain essential elements for sturdy growth.

MUELLER'S

LARGEST SELLING BRAND IN AMERICA

WINNIE WINKLE, THE BREADWINNER — He Speaks for Himself

THE CONVENTION IS ON! I TOLD MR. BIBBS TO BE SURE AND SAY SOMETHING ABOUT BIBBS' PINS IN HIS TALK!!
HE SAID HE'D MENTION HIS OWN PINS IF HE SAW A CHANCE TO GET IT IN WITHOUT HURTING HIS SPEECH!
BLA BLAA
SHOW YOUR TICKETS
GENTLEMEN! GENTLEMEN! THERE'S ENTIRELY TOO MUCH NOISE HERE!! I CAN'T SPEAK WITH ALL THIS RACKET GOING ON!
BANG BANG
GENTLEMEN! I WANT IT SO QUIET HERE, THAT YOU CAN HEAR A BIBBS' PIN DROP!!
BRANNER

THE POST'S DAILY LEGAL RECORD

MONDAY, JUNE 2, 1930.
COURT OF APPEALS.

Present: Chief Justice Martin, Associate Justices Robb and Van Orsdel.

No. 4953. Macarone vs. Big Sign Shop et al.; decree affirmed with costs; opinion by Mr. Chief Justice Martin.

No. 4958. Frey vs. Frey; decree affirmed with costs; opinion by Mr. Chief Justice Martin.

No. 5068. Sutherland, &c., vs. Fretsch &c.; judgment affirmed; opinion by Mr. Chief Justice Martin.

No. 5101. Harris et al vs. U. S.; judgment affirmed; opinion by Mr. Chief Justice Martin.

No. 5144. Hines &c. vs. U. S. ex rel. Livingston; judgment reversed and cause remanded for further proceedings; opinion by Mr. Chief Justice Martin.

No. 5145. Hines &c. vs. U. S. ex rel. Milan; judgment reversed and cause remanded for further proceedings; opinion by Mr. Chief Justice Martin.

No. 5146. Hines &c. vs. U. S. ex rel. Baird; judgment reversed and cause remanded for further proceedings; opinion by Mr. Chief Justice Martin.

No. 4934. Cochran vs. Cousens; judgment affirmed with costs; opinion by Mr. Justice Robb.

No. 4955. Wrenn vs. Smith &c.; decree affirmed with costs; opinion by Mr. Justice Robb.

No. 4960. Chaparas vs. Kountakis; decree reversed with costs and cause remanded for further proceedings; opinion by Mr. Justice Robb.

No. 5182. McCarl et al vs. U. S. ex rel. Leland; judgment reversed; opinion by Mr. Justice Robb.

No. 4995. Von Rosen vs. Dean; judgment affirmed with costs; opinion by Mr. Justice Van Orsdel.

No. 4956. Munsey Trust Co. vs. Harry Alexander, Inc.; judgment reversed with costs and cause remanded for further proceedings; opinion by Mr. Van Orsdel.

No. 4961. F. W. Woolworth Co. vs. Williams; judgment reversed with costs and cause remanded for further proceedings; opinion by Mr. Justice Van Orsdel.

No. 5022. Manufacturers Finance Co. vs. U. S.; judgment reversed; opinion by Mr. Justice Van Orsdel.

No. 5156. Crawford vs. U. S. A.; judgment reversed and cause remanded for a new trial; opinion by Mr. Justice Van Orsdel. (Dissenting opinion by Mr. Justice Robb).

Admissions. Motion of Nathan Needle, Edwin C. Dutton (2), Howard Boyd, J. W. Fhelly, Morris Krajsel, Rufus B. Funk, Charles Alfred Siff, Fay Louise Bentley, James J. Laughlin.

No. 4780. U. S. ex rel. Kadie et al. vs. Wilbur &c.; judgment on mandate Supreme Court U. S. entered.

DISTRICT SUPREME COURT.

CIRCUIT COURT 1—Mr. Justice Frederick L. Siddons presiding; William W. Hickney, clerk.

Wessa E. Stewart vs. U. S. A.; trial resumed and cause given to jury. Attys., Robert H. McNeill—Anna Hinterliter.

Assignment for Tuesday, June 3:

Naturalization proceedings only.

CIRCUIT COURT 2—Mr. Justice Jennings Bailey presiding; Fred C. O'Connell, clerk.

No. 78052. John V. Morris vs. Wardman Construction Co., et al.; motion to strike declaration granted with 15 days to file amended declaration and 15 days thereafter to answer. Attys., W. Russell Thomas—Wright & Ershler; Whiteford, Marshall & Hart.

No. 77992. Bessie Zweig vs. Morris M. Mercantile; motion to strike plea granted and overruled in part; ten days to plead over. Attys., A. M. Schwartz—Welch, Darby & Welch.

No. 77822. William Bonneman vs. W. C. Bergmann; plaintiff attorney granted leave to file declaration and motion to strike amended declaration overruled. Attys., D. Edward Clarke—C. C. Caywood, Daniel Partridge.

No assignment for Tuesday, June 3.

Note: See assignment under Equity Court 2.

EQUITY COURT 1—Mr. Justice Alfred A. Wheat presiding; Harry B. Dertzbaugh, clerk.

No. 3035. Lunacy in re Vincent E. Maynard; auditor's report confirmed.

No. 11283. Lunacy in re Ada R. McDavid; leave to file report and increasing bond to $6,000. Atty., John H. Zabel.

No. 31237. William S. Potter vs. Tom Brown Highway Lanterns, Inc.; sale ratified and confirmed. Atty., D. H. Stanley.

No. 31068. Clara A. Smith vs. George A. Smith; order of publication. Attys., E. B. Dickey.

No. 31193. Leo Kohn vs. Alien Property Custodian; intervening petition stricken. Atty., George D. Casto.

Assignment for Tuesday, June 3:

Note: Justice Wheat is presiding over condemnation hearings.

Note: The following will be called for hearing before Justice Hitz in Criminal Court room No. 2:

No. 35488. Estate of Mattie V. Johnson. Attys., Hoover—Minor, Gatler & Drury (on hearing).

No. 333. Vermillion vs. Vermillion. Attys., Rhenos—Hawken, Lodge.

No. 4947. Holman vs. Ryon. Attys., Latz—Ottenberg.

EQUITY COURT 2—Mr. Justice Jennings Bailey presiding; Fred C. O'Connell, clerk.

No. 13108. Lunacy in re George G. Webster; maintenance ordered paid.

No. 30758. Albert W. Howard vs. Samuel L. Howard et al.; reference to M. M. Murray, examiner. Atty., C. W. Clagett.

No. 31236. Tamara Dimitrieff vs. Boris Dimitrieff; alimony pending hearing. Atty., David L. Riordan.

No. 31319. R. A. Oxenham vs. John Allen Nicholson; leave granted to file intervening petition. Attys., George P. Lamm—John E. Laskey, L. J. Ganse.

No. 30160. Myrtle K. Cross vs. James E. Cross et al.; defendant committed. Attys., Hawken & Havell—E. R. Kelly.

No. 31348. Robert E. Ollinger vs. Martin L. Zirkle; Leroy Bendheim and Norman Fischer appointed trustees to sell; bond, $1,500. Atty., L. S. Bendheim.

Assignment for Tuesday, June 3:

No. 37623. United States vs. Swift, et al. Attys., Rover—Horan and others.

No. 282. MacDonald vs. MacDonald. Attys., Burkart, Quinn—Grudd.

No. 284. Weeks vs. Weeks. Attys., Pallin—Yeatman, Horning.

No. 285. Hanks vs. Hanks. Attys., Pallin—Vandoren, Rafferty & Rogers.

No. 49432. Hefton vs. Hefton. Attys., King—Sadler, Landreau.

No. 31272. Welch vs. Welch. Attys., Sullivan—Cromelin, Laws.

DISTRICT COURT—Mr. Justice Alfred A. Wheat presiding; Harry B. Dertzbaugh, clerk.

No. 2015. In re Wisconsin ave.; continued to June 3. Atty., W. L. Fowler.

No. 1924. In re parcel 162/4, &c.; continued to June 9. Atty., W. L. Fowler.

No. 1920. In re Good Hope road; continued to July 2. Atty., W. L. Fowler.

No. 1901. In re Harvard st.

No. 1959. In re widening of 36th st.; No. 2011. In re Nebraska ave.

No. 1906. In re Conduit road; continued to August 1. Attys., W. W. Bride, W. L. Fowler.

No. 1995. In re Ellicott st.; hearing set for June 13. Atty., W. L. Fowler.

No. 1956. In re squares 576 et al.; time to file objections extended to June 9. Atty., W. L. Fowler.

No. 1995. In re Ellicott st.; time to file objections extended to June 4. Attys., W. L. Fowler, et al.

No. 1891. In re widening of C st.; time to file objections extended to June 2. Attys., W. L. Fowler, et al.

No. 1996. In re Calvert st.; continued to July 7. Atty., W. L. Fowler.

Assignment for Tuesday, June 3:

Condemnation hearings only.

PROBATE COURT—Mr. Justice Jennings Bailey, presiding.

Following before Hitz, J.:

In re Henry F. Ponea; additional bond authorized. Atty., Horace T. Jones.

Estate of Annie Van Horn; will admitted to probate and letters testamentary granted to Benjamin N. Meeds; bond, $1,000. Attys., Millan & Smith.

Estate of Genevieve La T. Collins; will admitted to probate and letters testamentary granted to Leon B. Kromer; bond, $500. Atty., R. C. Thompson.

Estate of H. Robinette Perry; will admitted to probate and letters testamentary granted to Jennie Swank Perry; bond, $2,500. Attys., C. M. Wilmeth, B. T. Ansell.

Estate of Elisabeth Kalbus; letters of administration granted to Samuel T. Kalbus; bond, $500. Atty., J. R. Shields.

Estate of Frank W. White; letters of administration granted to Bertha G. White; special bond, $500. Atty., H. W. Acker.

Estate of J. James Fuller; will admitted to probate and letter testamentary granted to National Metropolitan Bank and Robley S. Fuller; bond, $5,000. Attys., Peelle, Ogilby & Leah.

Estate of John McElroy; assignment of decedent's interest authorized. Attys., Leckie, Cox & Sherier.

Estate of Thomas Boston; John H. Sullivan appointed guardian ad litem.

Estate of Denney Williams; C. R. Colvin appointed guardian ad litem.

Estate of Samuel A. Deskin; sale authorized. Attys., Lambert & Yeatman.

Estate of Mary Kelly; sale of personalty authorized. Atty., Glenn Willett.

Estate of John E. McDonald; records corrected, &c. Attys., Frederick A. Fenning, Shands & Bull.

Estate of Henrietta V. Johnston; exchange of stock authorized. Attys., Arthur Peter, Jr., & Baden.

Estate of Walter T. Trittipoe; exchange of stock authorized. Attys., Arthur Peter, Jr., & Baden.

Estate of John W. Stewart; payment of tax authorized. Atty., D. C. Stettler.

Estate of Charles F. Patterson; payment of tax authorized. Atty., Clifford P. Grant.

In re Elizabeth K. Shaeffer et al., infants; bond authorized. Attys., Millan & Smith.

Estate of Sarah L. Price; will admitted to probate and letters testamentary granted to William F. Price; special bond, $1,000. Atty., Glenn Willett.

Estate of Charles F. Patterson; petition for distribution filed. Atty., Clifford P. Grant.

Estate of Maria C. Lasher; petition to pay commissions filed. Atty., Wallace F. Lasher.

Estate of Anna Maude Simms; petition for probate of will and letters testamentary filed. Atty., Glenn Willett.

Estate of Sarah E. Bowen; will filed dated August 15, 1927.

CRIMINAL COURT 1—Mr. Justice Peyton Gordon presiding; Wm. S. Adkins, clerk.

No. 49233. U. S. vs. Robert Fox, etc., grand larceny; plea not guilty. Atty., J. L. Townsend.

No. 49411. U. S. vs. Leroy Johnson, receiving stolen property; plea not guilty. Atty., Jos. D. Kelly.

No. 49428. U. S. vs. Vernon Harvey Bell, joyriding; plea not guilty. Atty., Alonzo Ware.

No. 49429. U. S. vs. Boyd Peachie, etc., robbery; plea guilty; referred.

No. 49430. U. S. vs. George E. Washington and Frank Raymond; plea guilty as to Washington; plea not guilty as to Raymond. Attys., Harry S. Goldstein, George B. McNeil.

No. 49431. U. S. vs. Early Howard Barner and George Jackson, robbery; plea not guilty, each.

No. 49432. U. S. vs. Richard Brown, etc., grand larceny; plea guilty.

No. 49433. U. S. vs. Robert Butler and Robert Anderson; plea guilty each to grand larceny.

No. 49434. U. S. vs. Ernest Jenifer, grand larceny; plea guilty.

No. 49435. U. S. vs. Ralph Lee Miller, grand larceny; plea guilty; referred.

No. 49436 et al. U. S. vs. Joseph Mack, grand larceny; plea not guilty.

No. 49438. U. S. vs. Frank E. Ragians, grand larceny; plea guilty.

No. 49349. U. S. vs. Edward J. Stewart, housebreaking and larceny; plea guilty.

No. 49441. U. S. vs. Richard Alexander, housebreaking and larceny; plea guilty.

No. 49442. U. S. vs. Percy Smallwood and Bernard I. Gordon, housebreaking and larceny; plea not guilty, each.

No. 49443. U. S. vs. Samuel Jones and Wm. Powell, housebreaking and larceny; Jones plea guilty, Powell plea not guilty.

No. 49444. U. S. vs. Harry C. Watkins, receiving stolen property; plea not guilty. Atty., John D. Fitzgerald.

No. 49445. U. S. vs. Mathew Smith, assault dangerous weapon; plea not guilty. Atty., Wm. R. Ivey.

No. 49446. U. S. vs. Norman I. Stansbury, seduction; plea not guilty. Atty., Hallock P. Long.

No. 49447. U. S. vs. John Hoes and James Allen, smoke screen; plea not guilty each. Attys., Jos. D. Kelly, O. Bigones.

No. 49450. U. S. vs. Tessie Richards, prohibition act; plea not guilty. Atty., B. Emerson, Jr.

No. 49451. U. S. vs. James D'Ambrosio and Margaret D'Ambrosio, prohibition act; plea not guilty each. Atty., J. A. O'Shea.

No. 49452. U. S. vs. James Parker; prohibition act; plea not guilty. Atty., E. Russell Kelly.

No. 49107. U. S. vs. James Stroud; rape; motion for new trial granted. Atty., James D. Cunningham.

No. 49400. U. S. vs. James Ferguson; joy riding; probation for one year.

No. 49370. U. S. vs. George Ell Moore; nonsupport; plea guilty; probation for one year.

No. 49369. U. S. vs. Noah Watson Tabor; nonsupport; cashier's check deposited for appearance.

No. 49406. U. S. vs. Andrew Smith; housebreaking and larceny; plea not guilty entered.

No. 49405. U. S. vs. Andrew Smith; housebreaking and larceny; plea not guilty withdrawn and plea guilty entered.

No. 49004. U. S. vs. John Wesley Marbery; prohibition act; probation for three years, &c. Atty., Thomas A. Beckett.

No. 49094. U. S. vs. John S. Poole; grand larceny; probation for three years. Atty., Denny Hughes.

No. 49274. U. S. vs. Hugo George Speinger; grand larceny; sentenced to penitentiary for eighteen months.

No. 48824. U. S. vs. William Charles Butler; murder first degree; Butler sentenced to penitentiary for 25 years; Nevitt and Stewart sentenced to penitentiary for 20 years each. Attys., Goldie Paregol, E. Russel Kelly.

No. 49209. U. S. vs. Francis I. Ford; joy riding; probation for one year and a day. Atty., Albert A. Biern.

No. 49129. U. S. vs. Clarence Theodore Roosevelt Morton; sentenced to jail for six months and to pay fine of $25.

No. 49129. U. S. vs. Worster Penn Dorey; probation set; sentenced to jail for three months. Atty., James L. Pugh.

No. 49709. U. S. vs. Cecil A. Greer; forgery and uttering; sentence ordered into effect.

No. 49114. U. S. vs. Julius Henry Jackson; probation act; plea guilty entered. Atty., Joseph D. Kelly.

No. 49110. U. S. vs. Edward J. Stewart; violation 148 penal code; plea guilty entered. Atty., Joseph D. Kelly.

No. 49015. U. S. vs. John Morris Johnson; prohibition act; plea guilty entered. Atty., E. Russell Kelly.

No. 48789. U. S. vs. Alfred Scott Aldridge; murder first degree; bill of exceptions signed and made of record. Atty., James F. Reilly.

No. 49385. U. S. vs. Frank Perry; plea guilty entered. Atty., Harold F. Hawken.

No. 49366. U. S. vs. Robert H. Nelson, &c.; carnal knowledge; jury sworn and impaled. Attys., R. P. Leahy, John L. Gerachty.

Assignment for Tuesday, June 2:

Empanelling of juries only.

CRIMINAL COURT 2—Mr. Justice William Hitz presiding; Russell P. Below, clerk. No session. Adjourned from day to day.

COURT OF CLAIMS OF THE UNITED STATES.
MONDAY, JUNE 2, 1930.

Present: Hon. Fenton W. Booth, Chief Justice; and Hons. William R. Green, Benjamin H. Littleton, and Thomas S. Williams, Associate Judges.

Admitted to practice: Messrs. Roscoe J. C. Dorsey, Howard L. Godfrey, E. Willoughby Middleton, Lowell W. Bassett, Abraham Herman Frisch, William L. Carne.

Judgments for plaintiff in: J-352, Wyman, Partridge & Co., $45,197.74 and interest; opinion by Judge Green, concurring opinion by Judge Littleton; H-118, Mount Manresa, $8,350, opinion by Judge Williams; C-1032, E. W. Bliss Co., $715.-206, opinion by Chief Justice Booth; J-366, Andrew Steel Co., $30.32, opinion by Judge Littleton; E-88, Ausfartyas Akhheboiasrt Tirfing, $6,419.48, opinion by Chief Justice Booth; J-84, James Carroll Byrnes, jr., $263.20, opinion by Judge Williams; J-639, Henry P. Williams et al., exrs., $1,679.40 with interest, opinion by Judge Littleton; J-196, the Pennsylvania Railroad Co., $1,002.58, opinion by Chief Justice Booth; J-572, Robert H. Furey, $429.34, opinion by Chief Justice Booth; K-132, John O. Garrett, $5,836.64, opinion by Judge Williams; C-1071, St. Louis-San Francisco, $3,300.15; Cons. 17453, Hazelhurst Oil Mill & Fertilizer Co., $25,803.74, opinion by Judge Green.

Petitions dismissed and judgment in favor of United States in: D-8, V. H. Kendall, trustee, opinion by Judge Williams; E-343, Arthur Bussey, opinion by Judge Littleton; J-124 Etta M. Klein, opinion by Judge Littleton; H-411, McLain Rogers, opinion by Judge Williams, dissenting opinion by Judge Littleton; J-589, American Milk Products Co., opinion by Judge Green; J-30, Wisconsin Central Railroad Co., opinion by Judge Williams; K-67, Mascot Oil Co., opinion by Judge Green; K-99, Boston Pressed Metal Co., opinion by Judge Green; J-183, Warren Tool & Forge Co., opinion by Judge Williams; J-565, George U. Hind, opinion by Judge Littleton; K-263, William O. Beckers, opinion by Chief Justice Booth; K-183, Northwestern Barb Wire Co., opinion by Judge Williams.

Motions for new trial overruled in E-456, Walter W. Johnston; J-226, Edward J. Kelly, trustee; K-48, Bot & Titcomb.

Petitions dismissed in: J-371, M. Seller & Co., K-134, D. M. Dillon Steam Boiler Works; K-278, May N. Brown, executrix; K-447, Wolf Wire Co.; L-9, Rock Island Brewing Co.

Demurrers sustained and petitions dismissed in: K-302, William B. Grant. Opinion by Judge Green; L-1, Seneca Hotel Co. Opinion by Judge Green.

Findings of fact; plaintiff entitled to recover in: J-141, John Firth. Opinion by Chief Justice Booth.

Defendant's motion allowed and petition dismissed in: K-463, John F. Nolan. Opinion by Judge Williams.

Opinion amended in E-394, Americas Can Co. (See order.)

Plaintiff's motion for new trial ordered to law calendar for hearing in E-588, The Highland Milk Condensing Co. and F-203, Helvetia Milk Condensing Co.

Case remanded to general docket (see order): E-612, Enright & Fletcher, receivers.

Case dismissed on calendar call: J-667, H. P. McKenney & Co.

Demurrer sraced and submitted: K-161, Charles H. Randall by Mr. J. E. Hoover for defendant and Mr. M. Walton Hendry for plaintiff.

Cases argued and submitted: F-342, Mount Vernon Cut Manufacturing Co. by Messrs. Russell A. McNair for plaintiff and R. C. Williamson for defendant; E-17, Busch & Lomb Optical Co., by Messrs. E. W. Middleton for plaintiff and R. C. Williamson for defendant.

Trial calendar for Tuesday, June 3: E-602, James H. Tindle; H-184, Mabel V. S. S. Forsyth; H-199, Ida Johnson Grayson; H-190, Greater Cape May, Inc., &c.; H-330, Hill Dredging Co., a corporation; K-91, Eby Shop Co., Inc.; K-89, Lyon Metallic Manufacturing Co.; K-160, Edward Mason, receiver, &c.; H-130, William M. Stewart; H-299, Home Coal Co.; J-289, Hugh Rodman, H-340, James Stewart & Co., Inc.; J-679, Barnim Kombst, Gertrude Luckhardt and Ika Wichmann; J-669, William R. White.

LAWSUITS.

No. 78150. International Bank vs. Martin J. Quigley; note, $6,218.61. Attys., Douglas, Obear and Douglas.

No. 78151. Harry Yaser vs. Milton Brotman et al; damages, $25,000. Attys., H. P. Leeman, Charles J. Dean.

No. 78152. Mildred Jimney, infant, vs. Capital Traction Co.; damages, $10,000. Attys., H. P. Leeman, Charles J. Dean.

No. 78153. Theodore E. Levick vs. John McLaughlin; damages for slander. Atty., Harlan Wood.

No. 78154. Cornelius H. Doherty vs. Washington Filling Stations, Inc.; account, $1,800. Attys., C. H. Doherty, John A. Doolan.

No. 78155. J. Duerson Stout et al. vs. Thomas Sherman Lake et al.; damages, $2,900. Attys., Douglas, Obear & Douglas.

DOCKETED JUDGMENT.

No. 1186. Shannon & Luchs vs. William H. Smith and Nellie Agnes Smith; judgment Municipal Court, $360. Atty., A. Coulter Wells.

No. 1147. Detlow M. Marthinsen vs. Frank Cittiglio; judgment Municipal Court, $178. Atty., E. A. Chase.

No. 1.88 Walter H. Robinson vs. Harry L. Harris; judgment Municipal Court, $1,096. Attys., Whiteford, Marshall & Hart.

No. 1149. Walter H. Robinson vs. William F. Doing et al.; judgment Municipal Court, $948.45. Attys., Whiteford, Marshall & Hart.

MECHANIC'S LIENS.

No. 13622. Security Finance Corp. assignee of Penn Improvement Co. vs. Percy W. Fuller; 239 B st. ne., $378.

No. 13623. Same assignee vs. Janie E. Gardner, 723 15th st. ne., $105.

No. 13624. Same assignee of Home Decorators Corp. vs. Vessie Barnes; 1901 et al 7th st. se., $360.

No. 13625. Same assignee Coleman Home Improvement Co. vs. Upton, W. H. and Ida Ripley; 620 Levins st. nw., $732.

No. 13626. Same assignee the District Heating Co. vs. Stanley H. and Hattie M. Shackleford; 626 3d st. ne., $900.

No. 13627. Same assignee People's Home Decorating Co. vs. Amelia W. Coates; 3542 Park place n.w., $235.

No. 13728. Same, assignee of Louis H. Collezeman vs. Robert H. and Hattie P. Everman; 1108 O st. ne., $788.40.

EQUITY SUITS.

No. 51480. Lillian C. Jackson vs. Thomas E. Robertson, &c.; letters patent. Atty., Frank Burroughs.

No. 51481. Ruth Marie Hoffer vs. Francis Leo Hoffer; limited divorce. Atty., John J. O'Brien.

No. 51482. Home Owners Service Corp. vs. David J. Jamison et al.; declare trust and judgment creditors bill. Atty., Alfred L. Bennett.

No. 51423. Charles D. Robbins et al. vs. Properties Investment Corp. et al.; accounting, injunction, receiver, &c. Attys., Ole & Brandenburg; R. H. McNeill, T. A. Goldsborough.

No. 51484. Nettie E. Carr vs. Charles E. Grey; to secure title. Attys., Frank J. Sloan, E. Lee Noble.

No. 51485. Caroline Monaco vs. Charles Monaco, et al.; absolute divorce. Atty., Nita S. Hinman.

No. 51486. Sylvia Brooks &c., vs. Ellis Brooks; limited divorce. Atty., Alfred M. Schwartz.

No. 51487. Lillie C. Hodge vs. Charles D. Hodge, sr.; limited divorce. Attys., Albert A. Jones, A. D. Smith.

No. 51488. Daniel Thompson et al. vs. Hubert Thompson, &c.; partition. Atty., B. L. Gaskins.

No. 51489. Patsy Walker vs. John W. Walker; separate support. Atty., J. Louis Taylor. Ernest J. Davis.

Archduke Buried in Austria.

Vienna, Austria, June 2 (A.P.).—The body of Archduke Rainer Karl of Hapsburg-Lorraine, who died of blood poisoning last week, today was placed in the traditional resting place of the Hapsburgs, the crypt of the Capucine monks of Vienna. It was the first Hapsburg burial there since the fall by the old monarch.

L. L. PERKINS
I WILL BOND YOU.
United States Fidelity & Guaranty Co.
Phone National 6843. Southern Bldg.

FILM TIME TABLES

Feature pictures are presented on the following schedules at the theaters named:

Palace—"Young Man of Manhattan," at 12 m., 2:15, 4:40, 7:30 and 9:50 p. m. Stage shows at 1:35, 3:55, 6:45 and 9:05 p. m.

Fox—"The Arizona Kid," at 11:52 a. m., 2:28, 4:49, 7:43 and 9:36 p. m. Stage shows at 1:45, 4, 7 and 9:15 p. m.

Earle—"Sweethearts and Wives," at 10:55 a. m., 12:35, 2:20, 4:10, 5:55, 7:50 and 9:45 p. m. Will Osborne and his radio band, at 1:10, 3:15, 7:05 and 9:20 p. m.

Metropolitan—"Courage," at 11 a. m., 12:45, 2:33, 4:21, 6:09, 7:57 and 9:45 p. m.

R-K-O Keith's—"Journey's End," at 10:30 a. m., 12:40, 2:55, 5, 7:15 and 9:30 p. m.

Columbia—"Caught Short," at 10:30 a. m., 12:10, 2:05, 4:05, 6, 8 and 9:55 p. m.

Tivoli—"Hold Everything," at 2:25, 4:15, 6, 7:50 and 9:40 p. m.

Ambassador—"Sweethearts and Wives," at 6:15, 8 and 9:50 p. m.

POPULAR EXCURSION VIA SOUTHERN RAILWAY TO ASHEVILLE, N. C.
June 4th, 1930
Final return limit June 14th
Round Trip Fare $14.00
Tickets honored on all regular trains leaving June 4th, except CRESCENT LIMITED. Tickets good in Pullman cars upon payment of regular Pullman charges for space occupied.
For information and tickets consult City Ticket Agent, McPherson Square, Union Station and Ticket Agent, Alexandria, Va.
Southern Railway System

Armstrong's Perfect Linoleum
FROM THE MILL TO YOUR HOME THROUGH
Superior Linoleum Co.
Printzess Bldg.

"I Feel Like a New Person"

"I took Lydia E. Pinkham's Vegetable Compound when I was tired, nervous and run-down. I saw the advertisement and decided to try it because I was hardly able to do my housework. It has helped me in every way. My nerves are better, I have a good appetite, I sleep well and I do not tire so easily. I recommend the Vegetable Compound to other women for it gives me so much strength and makes me feel like a new person."—Mrs. Lena Young, R. # 1, Ellsworth, Maine.

Lydia E. Pinkham's Vegetable Compound

AMUSEMENTS.
R-K-O
KEITH'S
Continuous—10:30 A. M. to 11 P. M.
NOW PLAYING
LAST 4 DAYS
The Greatest Screen Drama Of All Time!
TIFFANY presents
JOURNEY'S END
A REAL $2.00 PICTURE AT OUR REGULAR PRICES
All Seats, 11 to 1, 25c—1 to 6, 35c. 6 to Close, 50c.

WASHINGTON
LAST TIMES TODAY
CAMP MEIGS SHOWGROUNDS
RINGLING BROS. BARNUM & BAILEY CIRCUS
1000 NEW FOREIGN MARVELS, including TRIBE OF GIBSON GORGED-SHUTTLES
UBANGI SAVAGES
TWICE DAILY: 2 & 8 P. M. Doors Open at 1 & 7. PRICES: (Admitting to Circus, Menagerie and General Admission Seats) ADULTS, 75c; CHILDREN UNDER 12 YEARS, 50c; GRAND STAND SEATS including Admission, $1.50 TO ALL. Tickets now at Lansburgh & Bro. and American Automobile Assn.

DANCING
$3.00 EVERY NIGHT at **Seaside**
CHESAPEAKE BEACH, MD.
Round Trip Fare, 50c
Dance Special Leaves 6:45
Returns 11:30. Free parking at District Line Station

NATIONAL | Tonight at 8:20
$1.55, $1, $75c & 50c
MATS. WED. & SAT., 35c, 50c, 75c
World Famous Vampire Thriller
"Dracula"
NEXT WEEK—SEATS SELLING
'THE BACHELOR FATHER'

FREE ADMISSION
GLEN ECHO
AMUSEMENT PARK
MORE THAN FIFTY AMUSEMENTS AND
DANCING
McWILLIAMS ORCH. OF ELEVEN.

MARSHALL HALL
STEAMER
Charles Macalester
Leaves Seventh St. Wharf
10 a. m., 2:30 and 6:45 p. m.
Dancing—Bathing—All Amusements
ROUND TRIP, 50c

GAYETY THEATER
Another Sensational Show
ANN CORIO
"The Beautiful"

RECITAL
Evelyn Davis School of Dance
WARDMAN PARK THEATER
June 7, 1930; 8:15 o'Clock
Tickets, $1.00 Willard Newsstand

"Radio Joe" and his
"BUDGET BOYS"
WMAL Every Wed. at 7 P. M.
(See Wednesday Post for Program.)

MT. VERNON
STEAMER
Charles Macalester
Under U. S. Government Inspection
Leaves Seventh St. Wharf Daily
10 A.M. and 2:30 P.M.
Round Trip, 85c
Admission, 25c
Cafe and Lunch Counter on Steamer
Mt. Vernon not open on Sundays.

SCHOOLS AND COLLEGES.
THE
GEORGE WASHINGTON UNIVERSITY LAW SCHOOL
Member Association American Law Schools Approved by American Bar Association.
SUMMER SESSIONS, 1930
First term, June 16 to July 30.
Second term, July 31 to Sept. 13.
Registration days, June 13 and 14, and July 29 and 30.
STOCKTON HALL
720 Twentieth St. West 1640

National University Law School
Summer Term Begins
June 16, 1930, at 6:30 p. m.
Standard three-year course leading to degrees of LL.B., B. C. L. and J. D.
Graduate courses leading to degrees of LL. M., M. P. L., S. J. D. and D. C. L.
All classes held at hours convenient for employed students.
School of Economics and Government
Degree courses of collegiate grade offered in Political Science, Government, Economics, Psychology, History, Finance, Business and Languages.
Address, Secretary,
National 6617. 818 13th St. N. W.

AMUSEMENTS.
FOX
F AT FOURTEENTH ST.
LAST 3 DAYS
WARNER BAXTER
Again the lone-bandit . . . he will steal your heart in the great outdoor romance on Fox Movietone.
"THE ARIZONA KID"
with
MONA MARIS
CAROL LOMBARD
—the stage—
Fanchon & Marco Take You On a Trip to the Land of Make Believe in
"LET'S PRETEND"
featuring
ALFRED LATELL
Assisted by Sylvan Bell
FOX GRAND ORCHESTRA
Leon Brusiloff, Conductor
Fox Movietone News

Important
ANNOUNCEMENT
the
NEW MOVIETONE FOLLIES OF 1930
featuring
EL BRENDEL
MARJORIE WHITE
Will Inaugurate
The Policy of Starting
The New Program on
FRIDAY
Instead of Saturday as Heretofore
This Change Effective
FRIDAY, JUNE 6.
Remember the Date!

FOX
F AT FOURTEENTH ST.

LOEW'S PALACE
COMFORTABLY COOL
NOW PLAYING
Unanimous Picture
'YOUNG MAN of MANHATTAN'
from 1930's best seller
with
CLAUDETTE COLBERT
NORMAN FOSTER
CHARLES RUGGLES
On the Stage
JACK SIDNEY and his 'FROLICKERS of 1930'
A Capitol Theatre A. K. Revue

LOEW'S COLUMBIA
SECOND BIG WEEK
MARIE DRESSLER and POLLY MORAN
in a Metro Goldwyn-Mayer panic of laughs
"CAUGHT SHORT"
with ANITA PAGE
They know how to clean up but not in the market...
M-G-M COLOR CLASSIC The General
HUNGARIAN RHAPSODY
HEARST-METROTONE NEWS
DOORS OPEN DAILY at 10 A. M.

COOL BUT NOT COLD
WARNER BROS.
EARLE
BILLIE DOVE
CLIVE BROOK
In First National and Vitaphone's
"SWEETHEARTS and WIVES"
IN PERSON
WILL OSBORNE
and His Orchestra
Today at 1:10, 3:15, 7:05, 9:20
An Autographed Photo of Will Osborne to each lady attending Today's Matinee.

COMFORTABLY COOL
WARNER BROS.
METROPOLITAN
LAST THREE DAYS
BELLE BENNETT
LEON JANNEY
In Warner Bros. and Vitaphone's
"COURAGE"

LITTLE THEATRE 9th & F N.W.
Cont. DAILY 11 a. m. to 11 p. m.
LAST DAYS
Today—Tomorrow—Thursday
WOMEN ONLY
Daring Inside Story of the Traffic in Souls
DAMAGED SOULS
SHOWS FOR MEN ONLY
FRI., SAT., SUN.

VISIT and SEE
GREAT FALLS, VA.
Scenic Beauty . . . Amusements
Outdoor Sports
Dancing Tuesdays, Thursdays and Saturdays
Trains leave from South End Key Bridge
WEEK DAYS—8:30, 11:02 a. m., 12:30, 2:03, 5:30, 5:05, 6:16, 7:00, 8:30 p. m.
SUNDAYS—Every hour and half beginning at 8:30 a. m.
Additional trains operated when necessary to accommodate excursion traffic. (Autos take road over Chain Bridge through Langley, Va.)
ROUND TRIP 50 CENTS
Children (under 12), 25 cents.
Wash. & Old Dominion Railway

Good, Reliable
STRAP WATCHES
For Young Men
$5.98—$6.98
WALFORD'S 909 Fa. Ave. N.W.

LEADS AND CAVITIONS
Major Duty
CHEVY CHASE LAKE

50,000,000 Pints can't be wrong—

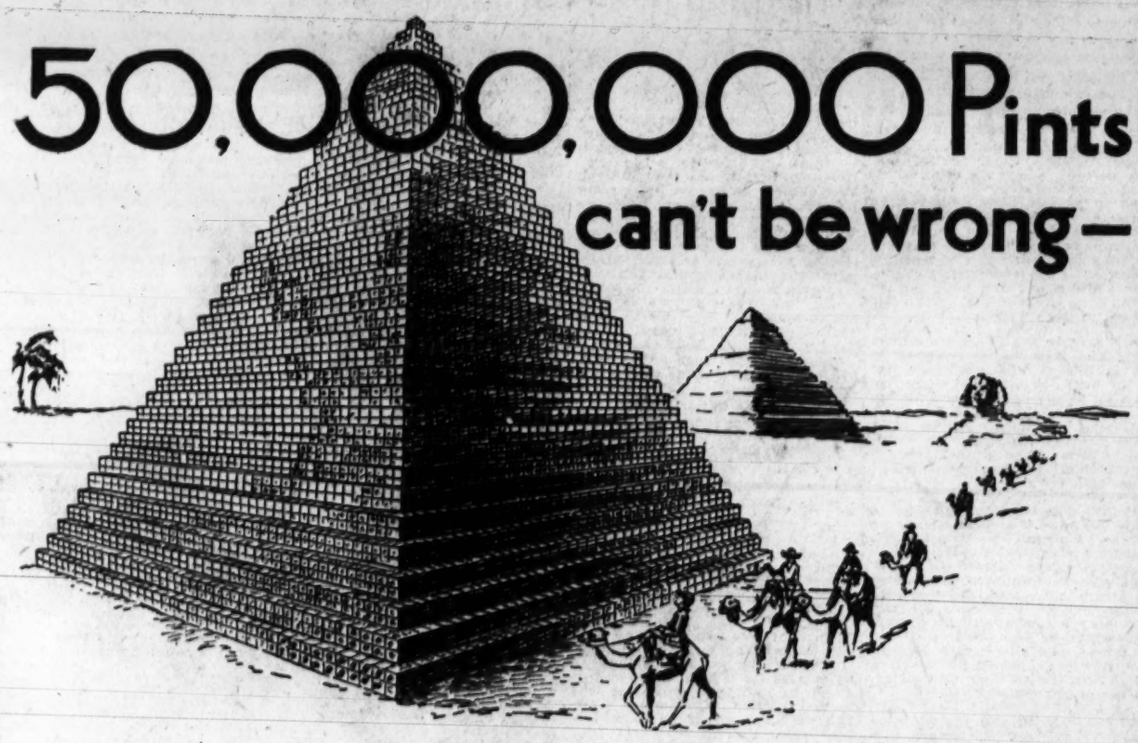

IF the 50,000,000 pints of The Velvet Kind Ice Cream which will be sold this year were built into a pyramid, and that pyramid were on a desert, what caravans of parched travelers would be attracted!

And they would make a pyramid of some size, too—those 50,000,000 frozen pints. Of course they will never reach a desert, but a large portion of them will reach dessert plates on tables around which a particularly pleased company sits.

The point is, those pints must invariably have special excellence, special quality, specially fine flavor, and smooth texture, or there never would be 50,000,000 of them, for like the famous Frenchmen, that many packages of ice cream couldn't be wrong.

The Velvet Kind
ICE CREAM

points with pride to an unequalled record, in making from finest Southern products this prodigious amount of the world's highest grade ice cream, for the pleasure of the cities and towns of the Southern States—offering varieties of flavors and a sanitary method of packaging which would have been impossible a few years ago except at prices which would have been prohibitive.

The systematized work of Southern Dairies, developing and democratizing a big business under competent organization guidance, has been profitable in many ways to many hundreds of Southern communities.

Not the least of these has been the always even production and distribution of this wonderful ice cream.

Always the Flavors of the Moment

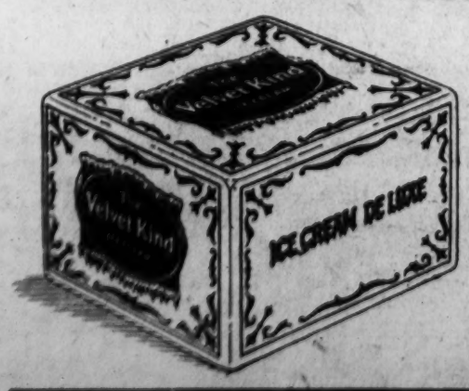

Single Flavors or Two-Flavor Combinations in the famous
De Luxe Pint Packages
Filled and sealed at the freezers—untouched by human hands

Southern Dairies
60 M Street N. E.

ALLEGED GEM THIEF SAID TO BE DEALER

New York Police Head Avers Fifth Avenue Jeweler Is Member of Band.

BONDS FIXED AT $25,000

New York, June 2 (A.P.).—One of the men arested last week in a police round-up of a band allegedly dealing in stolen jewels on a Nation-wide scale was identified today by Police Commissioner Mulrooney as a Fifth Avenue wholesale dealer.

The "Jack Rosen" arrested with five other men and a woman on charges of receiving stolen property, in reality is Alexander Friedman, with offices at 535 Fifth avenue, Mulrooney said.

The commissioner's identification followed closely upon fixing of $25,000 bail for Rosen, or Friedman, and William J. O'Connor, Buffalo fight promoter, in Supreme Court, in pleading for admission of Rosen to bail his lawyer said his client had no previous record.

Mr. Mulrooney charged that Friedman was under indictment in connection with the theft of $200,000 in securities from A. E. Frank & Co., Wall stret brokerage house, last August.

Much Jewelry Identified.

Presentation of evidence against Rosen, O'Connor, George Cole, James W. Watson and Mrs. Hilda Carter was begun today before the grand jury, while victims of jewel thefts continued to call at police headquarters and identify part of the loot as their property.

Among those claiming part of the stolen jewelry today was Mrs. Louis Kaufman, wife of a Cleveland banker. She picked four pieces out of the $1,300,000 exhibit and said they had been taken from her hotel room in Hollywood, Fla., lasst February.

Previously Mrs. L. W. Herman, of New York, had identified part of the jewelry as having been stolen from her in Miami, Fla., last winter.

Fortune in Jewels Recovered.

Three hundred thousand dollars' worth of the jewelry was recovered with the arrest of Rosen and the four others, while $1,000,000 was taken from safe deposit boxes of Robert Nelson, alleged "fence" for jewel thieves.

Commissioner Mulrooney admitted today that none of the Nelson jewelry had been identified as stolen. Nelson was released in $25,000 bail last week.

Watson and Cole are being held without bail for Hot Springs, Ark., authorities who believe the pair may be implicated in a slaying and robbery there last year. Authorities are willing to admit Mrs. Carter to bail, but few efforts have been made in her behalf.

Former Wife of Nephew Of Taft Arrives in Reno

Reno, Nev., June 2 (A.P.).—Mrs. Helen Draper Ayer, who obtained a divorce in Reno in January, 1920, from Walbridge Smith Taft, nephew of the late President, has returned to Reno for a three-month residence and taken the palatial Giraud home.

Mrs. Ayer, whose husband is Nathaniel Ayer, Boston financier and banker, came here from Santa Barbara, Calif., where she maintains a winter home. She brought with her nine servants, cars, and two of her favorite horses. Mrs. Ayer is a daughter of George A. Draper, wealthy Boston manufacturer. A brother was former governor of that State and another brother was a former Ambassador to Italy.

Flier, 58, Ends 1,100 Hours As Solo Airman Since 1922

Colonel Proves Flying Is Not Altogether for Young Men.

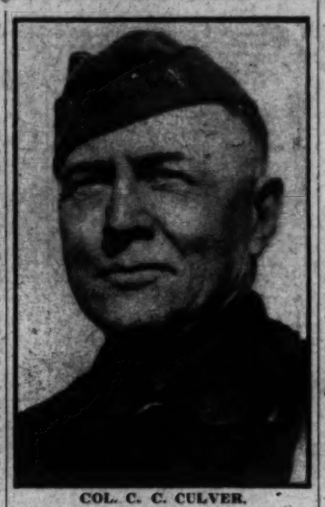

COL. C. C. CULVER.

n the surface there was nothing remarkable when Col. C. C. Culver climbed out of the pilot's cockpit of an Air Corps plane at Bolling Field yesterday after a cross-country flight.

To Col. Culver, though, it was an event of more than passing moment. For it marked the end of his 1,100 hours of flight as a solo pilot since his fiftieth birthday.

As a matter of fact, Col. Culver learned to fly after he had passed his forty-third year, proving that aviation is not altogether the young man's game or that Col. Culver is young in spite of his years.

The 1,100 hours finished yesterday began after Chritsmas ay, 1922, when Col. Culver reached the half-century mark. To accrue that amount of flying time he has had to fly an average of 150 hours a year, or more than three times the 48 hours required by the Army to qualify for flying pay.

His efficiency as a pilot is attested by the fact that, in addition to his Army rating of airplane pilot, he holds a Department of Commerce transport license authorizing him to pilot light and heavy single engined open planes, and multi-engined open and closed planes.

Col. Culver enlisted in the Army during the Spanish-American War. October 14, 1915, he was detailed for aviation duty. He actually began flight training at North Island in December, 1916, shortly before his 44th birthday.

After the World War he attended the Army War College here. Col. Culver lives at 3420 Garfield street northwest.

Three Homes Lost As Forests Burn

Several Thousand Acres Swept by Flames in Minnesota.

Duluth, Minn., June 2 (A.P.).—The first serious forest fires in northern Minnesota this spring broke out today, destroyed three farm homes, threatened scores of others and burned over a territory of several thousand acres. Three of the five major fires were in the immediate vicinity of Duluth, a fourth was burning near Cramer on the north shore of Lake Superior, while one large fire was reported in the Superior National Forest.

Tonight, with the winds diminished, the fires were reported as under control, with large crews of men guarding against spreading of the flames.

With high fire hazard forecast by the Government Weather Bureau, State and Federal forestry rangers are fearful of fresh outbreaks.

MOVEMENTS OF STEAMSHIPS

New York, June 2.

ARRIVE MONDAY.
Pennland, from Antwerp.
Minnewaska, from London.
American Banker, from London.
Volendam, from Rotterdam.
Kungsholm, from Gothenburg.
Cleveland, from Hamburg.
Rochambeau, from Havre.

SAIL TUESDAY.
Cathlamet, for Accra
Columbus, for Bremen.
Berengaria, for Southampton.

SAIL WEDNESDAY.
America, for Hamburg.
Resolute, for Hamburg.

SAIL THURSDAY.
New York, for Hamburg.
Ala, for Antwerp.
Exarch, for Constantza.
American Trader, for London.

REPORTED BY RADIO.
Majestic, from Southampton; due at pier 59, North River, Tuesday.
Ile de France, from Havre; due at pier 57, North River, Tuesday.
Augustus, from Genoa; due at pier 97, North River, Tuesday.
Cedric, from Liverpool; due at pier 59, North River, Tuesday.
Mauretania, from Southampton; due at pier 54, North River, Wednesday.
President Harding, from Hamburg; due at pier 4, Hoboken, Friday.
Bremen, from Bremen; due at Fifty-eighth street, Brooklyn, Friday.

Capital Man Is Left $2,000 by Friend's Will

John W. Brewer, of 1722 E street southeast, received notice yesterday that he had been left $2,000 under the terms of the will of George H. Yaglee, of Mansfield, Pa.

Mr. Brewer met Mr. Yaglee in 1923, and they became fast friends. Mr. Brewer was also acquainted with the family of Mr. Yaglee. J. B. Kelly, Mr. Yaglee's attorney, notified Mr. Brewer of his friend's death June 26.

CONFEDERATES OPEN SESSIONS AT BILOXI

Three Thousand Tents Are Pitched Near Homestead of Jefferson Davis.

BOY SCOUTS AID FEEBLE

Biloxi, Miss., June 2 (A.P.).—Biloxi today became the bivouac for "Johnnie Reb" and his sons and daughters, on the eve of the fortieth reunion of the United Confederate Veterans.

Aged and feeble, the remnant of the glorious army of the South came into camp leaning on the shoulders of the army of the future, the Boy Scouts of Dixie.

Three thousand tents have been pitched on the outskirts of the city not far from the homestead of their leader, Jefferson Davis, President of the Confederacy.

But not all of them arrived on crutch or with halting tread as, for example, R. M. Chappel, of Austin, Tex., who came in "cutting the pigeon wing" to the tune of the fiddle of D. D. Page, blind veteran of Austin.

As proof of the bridging of the gap between the North and South, Theodore C. Casseau, of Rochester, N. Y., commander of the Sons of Union Veterans, came among the early arrivals to join John Ashley Jones, of Atlanta, commander of the Sons of Confederate Veterans, in honoring the valor of the lost cause.

Tomorrow night at a massive joint session of all Confederate organizations, that master of oratory, John Sharp Williams, and the modern seaman, Admiral T. P. Magruder, warriors both, will address from the same platform the soldiers of yesterday. Other speakers of prominence will give tongue to honor the Stars and bars, now unfurled only as a symbol to add prestige to the Stars and Stripes.

DAILY WEATHER REPORT

TODAY'S SUN AND TIDE TABLE

			AM.	PM.
Sun rises	4:44	High tide	1:05	1:22
Sun sets	7:28	Low tide	7:40	8:14

WEATHER CONDITIONS.

U. S. Dept. of Agri., Weather Bureau.

Washington, Monday, June 2—8 p. m.

Forecast for the District of Columbia—Fair and continued warm Tuesday and Wednesday; gentle to moderate south and south west winds.

For Maryland and Virginia—Fair and continued warm Tuesday and Wednesday; moderate south and southwest winds.

The disturbance that was north of Nova Scotia Sunday night is advancing eastward, being central east of Newfoundland. Cape Race, 29.68 inches. Pressure continues low over the Hudson Bay region, Churchill, 29.44 inches, with a trough extending south and southwestward to Colorado, Pueblo, 29.60 inches. An extensive area of high pressure covers the Atlantic States and extends eastward to Bermuda, Delaware Breakwater, 30.36 inches. During the last 24 hours rains have occurred in the North Pacific States, over the northern plateau and at scattered points in the northern Rocky Mountain region and the Plains States. Heavy showers are reported from south- west. The greatest amount in 24 hours being recorded at Miami, 3.6o inches. Higher temperatures have risen over the northern plains States, northern New England, and portions of Michigan, and have fallen decidedly over the Canadian Northwest.

The outlook is for mostly fair weather Tuesday and Wednesday in the Washington forecast district, except for local showers on Wednesday in the Ohio Valley and the lower lake region, and for showers Tuesday and Wednesday in southern Florida. Temperature changes will be unimportant.

Along the North Atlantic Coast the winds will be fresh west and southwest and weather partly overcast Tuesday. Along the Middle Atlantic Coast the winds will be gentle variable over south portion and fresh southwest over north portion, and the weather partly overcast Tuesday.

Local Weather Report.

Temperature—Midnight, 61; 2 a. m., 56; 4 a. m., 53; 6 a. m., 53; 8 a. m., 64; 10 a. m., 77; noon, 83; 2 p. m., 86; 4 p. m., 86; 6 p. m., 85; 8 p. m., 79; 10 p. m., 71. Highest, 89. Lowest, 52. Relative humidity—8 a. m., 58; 2 p. m., 22; 8 p. m., 39. Rainfall (8 p. m. to 8 p. m.), none. Hours of sunshine, 14.8. Per cent of possible sunshine, 100.

DEPARTURES FROM NORMAL.

Accumulated excess of temperature since January 1, 1930, 439 degrees.

Deficiency of temperature since June 1, 1930, 3 degrees.

Accumulated deficiency of precipitation since January 1, 1930, 8.14 inches.

Deficiency of precipitation since June 1, 1930, .28 inch.

Flying Weather Forecast.

Forecast of flying weather for June 3, 1930:

Washington, D. C., to Long Island, N. Y.: Partly overcast Tuesday; moderate south winds near Washington, and moderate to fresh southwest winds near Long Island up to 1,000 feet, and moderate to fresh west-southwest winds at 5,000 feet.

Washington to Norfolk, Va.: Partly overcast Tuesday; moderate south winds up to 1,000 feet, and moderate west winds at 5,000 feet.

Washington, D. C., to Dayton, Ohio: Partly overcast Tuesday; moderate south winds up to 1,000 feet, and fresh south and southwest winds at 5,000 feet.

Temperatures and Precipitation.

Temperatures and precipitation for 24 hours ended Monday 8 p. m.:

	Highest Mon.	Lowest Sun. night.	Mon. 8 p.m.	Rain-fall.
Washington, D. C.	89	52	79	....
Asheville, N. C.	80	46	74	....
Atlanta, Ga.	82	60	78	....
Atlantic City, N. J.	78	58	62	....
Baltimore, Md.	88	62	78	....
Birmingham, Ala.	80	60	78	....
Bismarck, N. Dak.	78	52	74	....
Boston, Mass.	80	52	64	....
Buffalo, N. Y.	66	54	66	....
Chicago, Ill.	86	60	84	....
Cincinnati, Ohio.	86	52	80	....
Cheyenne, Wyo.	84	40	64	....
Cleveland, Ohio.	84	62	80	....
Davenport, Iowa.	86	68	84	....
Denver, Colo.	74	50	68	....
Des Moines, Iowa.	78	64	78	0.20
Detroit, Mich.	84	58	78	....
Duluth, Minn.	82	54	78	....
El Paso, Tex.	88	64	88	....
Galveston, Tex.	80	52	76	....
Helena, Mont.	82	40	52	....
Indianapolis, Ind.	84	60	82	....
Jacksonville, Fla.	76	68	72	....
Kansas City, Mo.	86	64	82	....
Little Rock, Ark.	84	60	82	....
Los Angeles, Calif.	68	56	66	....
Louisville, Ky.	84	58	82	....
Marquette, Mich.	86	62	82	....
Memphis, Tenn.	84	66	84	....
Miami, Fla.	76	68	70	5.88
Mobile, Ala.	84	64	74	....
New Orleans, La.	80	68	78	....
New York, N. Y.	74	64	64	....
North Platte, Nebr.	82	50	76	....
Omaha, Nebr.	86	62	84	....
Philadelphia, Pa.	78	64	62	....
Phoenix, Ariz.	90	62	88	....
Pittsburgh, Pa.	82	52	80	....
Portland, Me.	72	46	62	....
Portland, Oreg.	62	48	58	0.04
S. Lake City, Utah	66	52	58	....
St. Louis, Mo.	86	60	82	....
St. Paul, Minn.	90	56	86	0.01
San Antonio, Tex.	84	68	78	....
San Diego, Calif.	64	58	60	....
S. Francisco, Calif.	66	50	60	....
Santa Fe, N. Mex.	74	46	72	....
Savannah, Ga.	78	64	72	....
Seattle, Wash.	58	46	56	0.76
Springfield, Ill.	86	56	80	....
Tampa, Fla.	82	68	74	....
Toledo, Ohio.	84	56	80	....
Vicksburg, Miss.	84	60	80	....

River Bulletin.

Harpers Ferry, W. Va., June 2.—Potomac and Shenandoah Rivers clear.

Free Files for Reelection.

Sacramento, Calif., June 2 (A.P.).—Arthur M. Free, of San Jose, Republican representative in Congress from the Eighth California District, today filed with the secretary of state a declaration of candidacy for nomination for reelection.

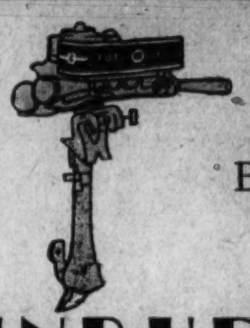

For Canoe Or Boat

EVINRUDE
Outboard Motor
$150

The new "Fold-lite" . . . weighs only 29 pounds. Folds in half . . . easy to carry . . . and when attached to your canoe or boat is capable of skimming across the water at a speed of 3 to 11 miles an hour.

And for larger boats . . .

The "Fastwin," a 14-h.p. motor, speed up to 35 miles an hour $195

The "Class-C Champion," 20-h.p., speed up to 44 miles an hour $225

Main Floor, Sports Shop.

THE HECHT CO.
F STREET AT SEVENTH

1 2 3

Triple-Action

RUUD AUTOHOT is the name of this triple-action water heater . . . completely automatic . . . that will give you hot water *whenever you want it.*

1. It starts itself.
2. It stores hot water.
3. It stops itself.

No action of yours is needed except to open the faucet when you want HOT WATER.

Triple-Cleanliness

You can't be clean without hot water. You'll never have the high exaltation of complete cleanliness without a bath a day . . . *in hot water* . . . and a daily change of linen. If you own RUUD-AUTOHOT, you'll always have plenty and with it cleanliness of home, clothing and body.

Triple-Convenience

RUUD Hot Water is always ready. Never will you have to wait for it. Gas is its fuel; there are no coal or ashes to handle. Never will it be necessary for you to climb stairs. Hot water reduces itself to one simple operation, opening the faucet . . . *and that's* CONVENIENCE!

RUUD
The Greatest Water Heater of Them All

Ruud heaters also sold by the Gas Co. or your Plumber

Demonstrations at our Showroom

Ruud Mfg. Co.
713 G St. N.W. Nat. 6984

Frigidaire is Quiet it stays Quiet

and quiet operation has been achieved without sacrificing the surplus power essential to fast ice freezing and proper refrigeration on hot days . .

this is 1 reason why

3 times as many Frigidaires are now in use as any other make of electric refrigerator.....

Other reasons why 3 times as many Frigidaires are now in use as any other make of electric refrigerator..

Porcelain-on-steel inside and outside of every household cabinet.

Surplus Power to keep food safely cold even on the hottest days.

The famous "Cold Control" which makes possible extra fast freezing of ice and desserts.

Unit at the bottom out of the way, leaving the top flat and usable.

The new Hydrator which keeps vegetables fresh and even revives wilted vegetables.

Elevated food shelves that eliminate stooping.

Low cost. Frigidaire prices are low and the operating cost is but a few cents a day.

FRIGIDAIRE is sold with a definite guarantee, backed by General Motors.

And still more important to you as a purchaser is the fact that year after year Frigidaire continues to give satisfaction—long after the guarantee has expired.

If service should be required it is rendered instantly and without removing the machine from the premises.

8-466

FRIGIDAIRE SALES CORPORATION
511 14th Street, Opposite The Willard Hotel

DEALERS

S. KANN SONS COMPANY, 8th and Market Space N.W.
THE HECHT COMPANY, 7th and F Sts. N.W.
DESSEZ BATTERY SERVICE, 11th and Pa. Ave. S.E.
BROOKLAND HARDWARE CO., 12th and Monroe Sts. N.E.

COLONY RADIO BATTERY SERVICE, 4835 Ga. Ave. N.W.
DULIN & MARTIN, Conn. Ave. and L St.
VECTO STORES, 646 H St. N.E.
LANSBURGH & BRO., 7th and E Sts. N.W.

THOMAS ELECTRIC CO., 1110 9th St. N.W.
WM. E. MILLER FUR. CO., 7th and E Sts. S.W.
WOODWARD & LOTHROP, 11th and G Sts. N.W.
HUTCHINSON'S, INC., 1814 14th St. N.W.

L. P. STEUART, INC., 1401 14th St. N.W.
F. S. HARRIS CO., INC., 2906 14th St. N.W.
STANLEY H. HORNER, INC., 1015 14th St. N.W. 1220 19th St. N.W.
HOUSE & HERRMANN, 7th and Eye Sts. N.W.

MITCHELL HARDWARE CO., 3000 Wisconsin Ave.
GENERAL SERVICE ELECTRIC CO., 3610 Ga. Ave. N.W.
CARL W. DAUBER, 2320 18th St. N.W.
KLOMAN INSTRUMENT CO., 911 19th St. N.W.

ALEXANDRIA, VA., J. Kent White
ROCKVILLE, MD., J. R. Enright
HYATTSVILLE, MD., Rushe Motor Company
CLARENDON, VA., John H. Ruff

25 YEARS AGO TODAY

DO YOU REMEMBER THOSE RUBBER SANDWICHES AT THE RAINES LAW HOTELS IN NEW YORK ?
MME. EMMA CALVE, FAMOUS FRENCH OPERA SINGER, IS SUFFERING FROM AN ACUTE CASE OF LARYNGITIS.
HOPES TO SING SOON.
FRANK L. KRAMER, AMERICAN CYCLIST. FINISHES FIRST IN TWO INTERNATIONAL RACES HELD ON CRYSTAL PALACE TRACK, AT SYDENHAM, LONDON.
6-3

June 3, 1905.

Colored people protest against "Jim Crow" schools.

U. S. fish commissioners investigated high mortality among fish in Potomac River.

Coast Survey began work of charting the Potomac River.

Anacostia residents asked relief from poor car service.

Compulsory registration of tubercular persons asked by Associated Charities committee.

Gen. Henry V. Boynton, famous correspondent of the Civil War, died here.

Uncle Sam's Home Hints

GREEN VEGETABLES FOR THE BABY.

(Children's Bureau, Department of Labor.)

Green vegetables, cooked and mashed through a strainer, should be started in the sixth month and given once a day at the 2 p. m. feeding just before the nursing or with bottle feeding. Give spinach three times a week as it is the best vegetable for the baby. On the other days he may have carrots, chard, new green peas, string beans, young beet greens, or cooked lettuce. Begin in the sixth month by giving one teaspoonful of mashed vegetable once a day and increase the amount fairly rapidly to one tablespoonful by the seventh month, two tablespoonfuls by the eighth month and three tablespoonfuls by the ninth month. From this time on give two to three tablespoonfuls daily. When the baby is 1 year old he may have also summer squash, Hubbard Squash, celery, beets, cauliflower, kale and cabbage.

Cook leafy vegetables in a saucepan for ten to fifteen minutes without the addition of any water except a little for cabbage. Stir frequently to prevent burning. When soft mash through a strainer.

Root and stalk vegetables chopped fine, such as carrots, celery and beets, should be cooked until soft in as little water as possible in a double boiler covered to prevent the evaporation of water (30 to 45 minutes). The length of the cooking time depends on whether the vegetables are young or old. When soft put through a sieve or strainer. The water in which vegetables are cooked contains valuable minerals and should be served with the vegetables.

The PALAIS ROYAL

Introducing
Exclusively in Washington

A New and Specially Made
PALAIS ROYAL FLOATING

Delightfully Perfumed

Hard Water Soap

At an Introductory Sale Price of

Sells Regularly at $1.10 Dozen, or 10c per Cake!

75c A DOZEN CAKES

MAIL ORDER BLANK

Please send me at your Introductory Sale Price, 75c a dozen .....dozen cakes of

THE PALAIS ROYAL
Floating
Hard Water Soap

☐ Rose ☐ Assorted Colors
☐ Orchid ☐ Enclosure (Check or Money Order)
☐ Green ☐ Charge
☐ White ☐ C. O. D.

Name .....
Address .....

Exclusive With the Palais Royal in Washington

The Palais Royal Floating Hard Water Soap is an excellent, pure, quick lathering, non-irritant soap. Made of pure ingredients.

You may purchase this fine Soap at the store, or you may phone your order (District 4400). Mail orders promptly filled.

On Sale Main Floor—
THE PALAIS ROYAL

BUCK ROGERS, 2430 A. D. — *Pursued by Sand Ship* — *By Phil Nowlan and Dick Calkins*

KING INNALDO DID NOT SEEM PLEASED AT ILLANA'S DESIRE TO FIND LT. BURK AND MARRY HIM. WILMA'S FATE AS WELL AS BURK'S TREMBLED ON THE BALANCE OF HIS DECISION. CLEARLY THE KING THOUGHT ILLANA UNREASONABLE.
OF COURSE I WANT TO BE THE FIRST MARTIAN TO HAVE A SON-IN-LAW FROM ANOTHER PLANET. THAT'S WHY I PICKED TALLAN OF JUPITER FOR YOU.
DID I HEAR MY NAME MENTIONED?
BUT I DON'T LOVE TALLAN.
KEEP OUT OF THIS, TALLAN.
TALLAN'S PRESENCE COMPLICATED MATTERS.
TALLAN IS FROM A MUCH BIGGER PLANET THAN EARTH, AND WE DON'T HAVE TO HUNT FOR HIM. HE'S HERE.
BUT I LOVE LT. BURK.
WHY, ILLANA, I THOUGHT THAT—
IF YOU THINK TOO MUCH YOU'LL GET YOURSELF HURT, TALLAN!
AT THIS VERY MOMENT, WILMA AND BURK WERE FLEEING A NEW DANGER.
WHAT IS IT?
IT'S ONE OF THOSE TERRIBLE TIGER SAND SHIPS—RUN!
LT. DICK CALKINS 4-40
TO BE CONTINUED

ELLA CINDERS—Letter From Headquarters — *By Bill Conselman and Charlie Plumb*

Ella had to skip with Giggles from the boarding-house yesterday. The police are just one lap behind her, looking for the baby and the big reward.
I PROMISED GIGGLE'S MOTHER I'D TAKE CARE OF HER, BECAUSE THE RICH GRANDFATHER IS TRYING TO TAKE HER AWAY! AND SINCE THEN I'VE HAD MORE NARROW ESCAPES THAN A SAXOPHONE PLAYER IN A REST-CURE CAMP!
Reg. U. S. Pat. Off.; Copyright, 1930, by Metropolitan Newspaper Service
I DON'T KNOW WHERE TO GO OR WHAT TO DO WHEN I GET THERE! THE MOTHER PROMISED TO WRITE FURTHER INSTRUCTIONS, AND I NEED ADVICE AS AN ARCTIC EXPLORER WITH LOW SHOES NEEDS SPATS!
POST OFFICE
NOTHING IN THE WORLD IS SO DISAPPOINTING AS NOT GETTING A LETTER YOU'RE EXPECTING! SO BE BIG AND HAND OUT SOME MAIL ADDRESSED TO ELLA CINDERS WITH NO POSTAGE DUE!
I'M SORRY! AND THAT MAKES YOU SORRY! BUT I'LL BE GLAD TO GIVE YOU A NOTICE WE'VE BEEN ASKED TO PASS OUT TO EVERYONE BY THE POLICE DEPARTMENT!
THIS MAY BE RICH IN PROMISE TO SOME PEOPLE, BUT IT'S ONLY A THREATENING LETTER TO ME! COME ON GIGGLES—WE'RE GOING TO PLAY HIDE-AND-SEEK!
$10,000.00 REWARD FOR RETURN OF BABY DIANA Co
6-8

GASOLINE ALLEY — *A Guessing Game*

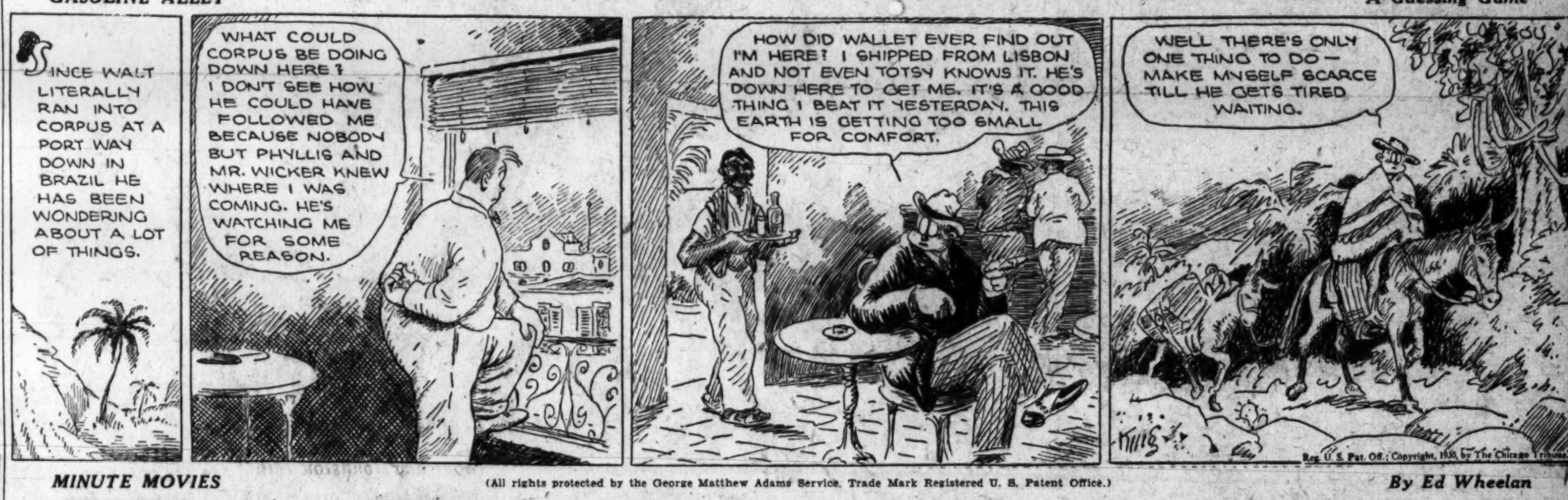
SINCE WALT LITERALLY RAN INTO CORPUS AT A PORT WAY DOWN IN BRAZIL HE HAS BEEN WONDERING ABOUT A LOT OF THINGS.
WHAT COULD CORPUS BE DOING DOWN HERE? I DON'T SEE HOW HE COULD HAVE FOLLOWED ME BECAUSE NOBODY BUT PHYLLIS AND MR. WICKER KNEW WHERE I WAS COMING. HE'S WATCHING ME FOR SOME REASON.
HOW DID WALLET EVER FIND OUT I'M HERE? I SHIPPED FROM LISBON AND NOT EVEN TOTSY KNOWS IT. HE'S DOWN HERE TO GET ME. IT'S A GOOD THING I BEAT IT YESTERDAY. THIS EARTH IS GETTING TOO SMALL FOR COMFORT.
WELL THERE'S ONLY ONE THING TO DO— MAKE MYSELF SCARCE TILL HE GETS TIRED WAITING.
Reg. U. S. Pat. Off.; Copyright, 1930, by The Chicago Tribune

MINUTE MOVIES — (All rights protected by the George Matthew Adams Service. Trade Mark Registered U. S. Patent Office.) — *By Ed Wheelan*

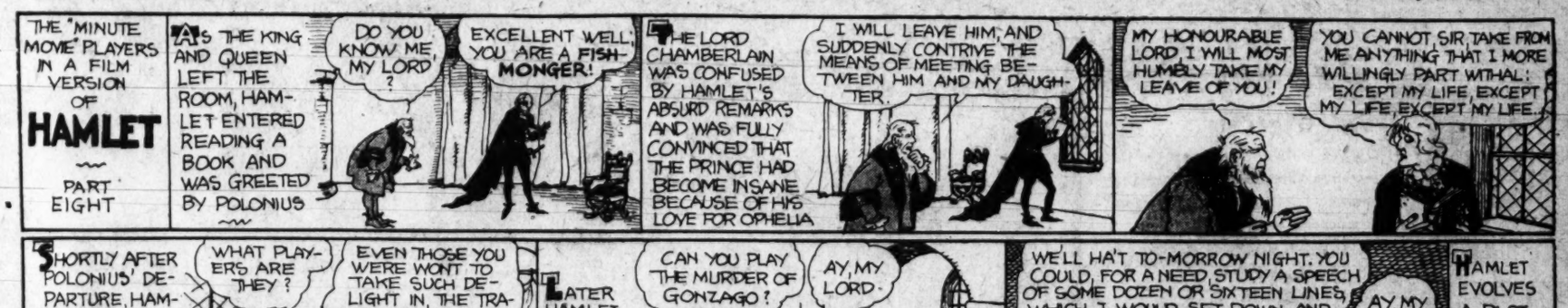
THE "MINUTE MOVIE" PLAYERS IN A FILM VERSION OF HAMLET
PART EIGHT
AS THE KING AND QUEEN LEFT THE ROOM, HAMLET ENTERED READING A BOOK AND WAS GREETED BY POLONIUS
DO YOU KNOW ME, MY LORD?
EXCELLENT WELL, YOU ARE A FISH-MONGER!
THE LORD CHAMBERLAIN WAS CONFUSED BY HAMLET'S ABSURD REMARKS AND WAS FULLY CONVINCED THAT THE PRINCE HAD BECOME INSANE BECAUSE OF HIS LOVE FOR OPHELIA
I WILL LEAVE HIM, AND SUDDENLY CONTRIVE THE MEANS OF MEETING BETWEEN HIM AND MY DAUGHTER.
MY HONOURABLE LORD, I WILL MOST HUMBLY TAKE MY LEAVE OF YOU!
YOU CANNOT, SIR, TAKE FROM ME ANYTHING THAT I MORE WILLINGLY PART WITHAL: EXCEPT MY LIFE, EXCEPT MY LIFE, EXCEPT MY LIFE.
SHORTLY AFTER POLONIUS' DEPARTURE, HAMLET WAS INFORMED THAT A GROUP OF STROLLING PLAYERS HAD ARRIVED AT THE CASTLE
WHAT PLAYERS ARE THEY?
EVEN THOSE YOU WERE WONT TO TAKE SUCH DELIGHT IN, THE TRAGEDIANS OF THE CITY.
LATER HAMLET MANAGED TO GET THE CHIEF ACTOR ASIDE
CAN YOU PLAY THE MURDER OF GONZAGO?
AY, MY LORD.
WE'LL HA'T TO-MORROW NIGHT. YOU COULD, FOR A NEED, STUDY A SPEECH OF SOME DOZEN OR SIXTEEN LINES, WHICH I WOULD SET DOWN AND INSERT IN'T, COULD YOU NOT?
AY, MY LORD.
HAMLET EVOLVES A PLOT TO TRAP HIS UNCLE HERE TO-MORROW!
6-3

BOBBY THATCHER — *Till We Meet Again* — *By George Storm*

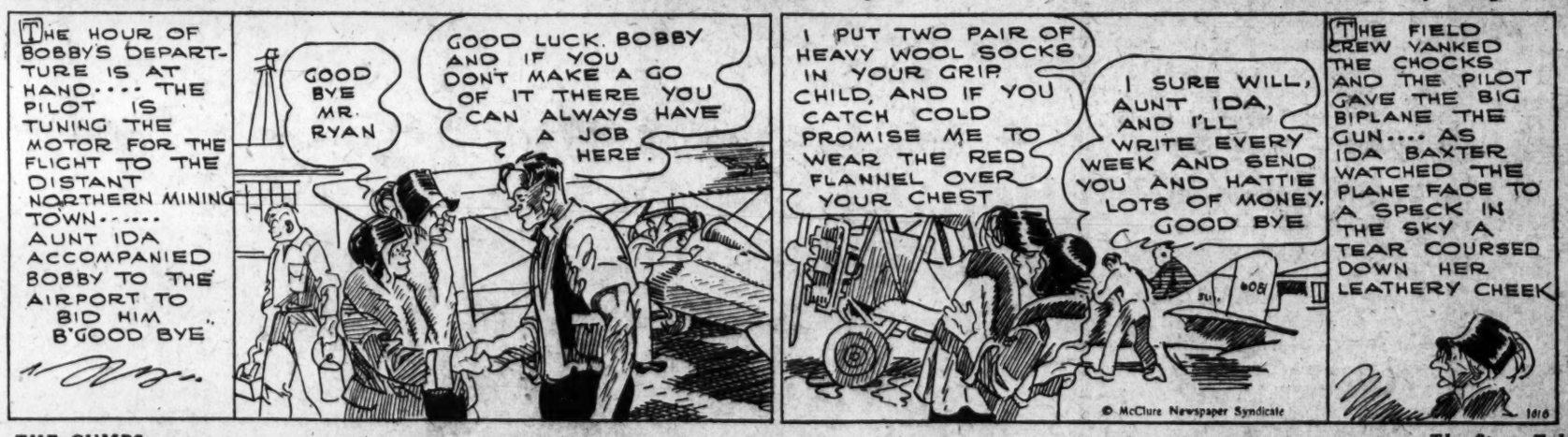
THE HOUR OF BOBBY'S DEPARTURE IS AT HAND.... THE PILOT IS TUNING THE MOTOR FOR THE FLIGHT TO THE DISTANT NORTHERN MINING TOWN..... AUNT IDA ACCOMPANIED BOBBY TO THE AIRPORT TO BID HIM B'GOOD BYE.
GOOD BYE MR. RYAN
GOOD LUCK, BOBBY AND IF YOU DON'T MAKE A GO OF IT THERE YOU CAN ALWAYS HAVE A JOB HERE.
I PUT TWO PAIR OF HEAVY WOOL SOCKS IN YOUR GRIP, CHILD, AND IF YOU CATCH COLD PROMISE ME TO WEAR THE RED FLANNEL OVER YOUR CHEST
I SURE WILL, AUNT IDA, AND I'LL WRITE EVERY WEEK AND SEND YOU AND HATTIE LOTS OF MONEY. GOOD BYE
© McClure Newspaper Syndicate
THE FIELD CREW YANKED THE CHOCKS AND THE PILOT GAVE THE BIG BIPLANE THE GUN.... AS IDA BAXTER WATCHED THE PLANE FADE TO A SPECK IN THE SKY A TEAR COURSED DOWN HER LEATHERY CHEEK
1616

THE GUMPS — *The Story Told*

ON WITH THE STORY
IS WHAT CARLOS WAS SAYING TO THE WIDOW AS THE LAST CHAPTER OF OUR BOOK CAME TO A CLOSE YESTERDAY— HE WANTS TO KNOW— AND HOW HE WANTS TO KNOW— WHERE SHE GETS THE SUDDEN WEALTH— AND HOW SHE CAN LIVE IN SUCH LUXURY—
ONE WORD FROM HIM TO UNCLE BIM ABOUT HER BEING A FAKE HEIRESS— AND HER FUTURE WILL BE A BLANK—
AS YOU KNOW BENJAMIN GUMP IS A VERY WEALTHY MAN— HE HAS ALWAYS SEEMED IN LOVE WITH ME— AND HINTED THAT HE CONTEMPLATED MARRIAGE— I THOUGHT OF MY FUTURE— I COULD MAKE HIM A GOOD WIFE— I FIBBED ABOUT BEING HEIRESS TO THE COURTNEY ESTATE— THAT IS THE THING I REGRET— AND THAT YOU KNOW ABOUT AND HOLD OVER ME—
WHERE DO YOU GET THIS MONEY? GO ON! AND WHAT ABOUT THIS SCOOGE?
I WANTED TO LIVE IN STYLE— TO BE IN HIS CLASS— TO MAKE AN APPEARANCE— TO BECOME HIS WIFE THIS WAS ALL NECESSARY— THEN THE QUESTION AROSE— WHERE TO GET THE MONEY TO FINANCE MYSELF— IN A PERFECTLY LEGITIMATE WAY— I HIT UPON A SCHEME— I LAID IT BEFORE SCOOGE— HE TO ADVANCE ALL THE READY CASH I NEEDED AND TO PAY ALL OF MY CHARGE ACCOUNTS AT THE STORES— THIS HE AGREED TO DO AND I AM TO PAY ALL THE MONEY HE HAS ADVANCED— SIX MONTHS AFTER THE DATE OF THE WEDDING AT 40% INTEREST— THERE IS NOTHING WRONG IN THAT— I'LL PAY HIM EVERY CENT— THIS WAS ALL AGREED TO AND SIGNED— THE PAPERS ARE HELD BY SCOOGE IN HIS VAULT—
SIDNEY SMITH
SO! THERE WAS A NOTE DRAWN UP AND SIGNED— EH? AND HE'S TO LOAN YOU ALL THE CASH YOU NEED— WELL— GET ME $25,000.00 HAVE IT IN CASH— AND DELIVER IT TO ME IN PERSON— MEET ME THURSDAY AT LAKE AND OAK STREETS AT 3:45— I'LL BE THERE—
HER WHOLE SECRET IN CARLOS' HANDS
THE CAT IS OUT OF THE BAG
THE PAPERS!
CAN YOU HEAR HIM LAUGH? SIGNED— AND IN SCOOGE'S SAFE—
TO BE CONTINUED—

SPORTS **The Washington Post.** SPORTS

WASHINGTON: TUESDAY, JUNE 3, 1930. 13

JOHNSON SATISFIED AS TEAM OPENS PLAY IN WEST

Pegler

NEW YORK, June 2.—The football diplomats of the Army and Navy still attack one another through third parties, like hostile Ambassadors in a neutral capital doing their best to have one another sent home.

First, while the Navy was still merely contemplating the row with the Military Academy, a naval officer made an effort to break up the old Army-Notre Dame rivalry. As Army officers have explained this move to me, the naval officer convinced an official of the Notre Dame football organization that Notre Dame ought to open the controversy over the three-year rule, whereup Yale would present the same demand, to be followed by the Navy.

The Navy was trying to line up allies for the fight before repudiating a written treaty and declaring war, but when Notre Dame's letter arrived at West Point the commanding general of the time considered the source and referred it back to the president of the university, who promptly disavowed it.

Yale never was drawn in, and the Navy finally decided to start the fight alone, relying on diplomacy to win adherents.

Both Sides Play at Diplomacy.

Since then both sides have been at the game of diplomacy in a manner very reminiscent of the activities of the British and Germany Ambassadors in Washington before 1917.

Two years ago, during a winter meeting of the Western Conference in Chicago, a delegation of Army officers happened along on no particular business and won an important diplomatic victory. The Western Conference, whose prestige gives it the same position in this situation that the United States occupied between Great Britain and Germany, by gentle, social suasion, was induced to take a stand justifying the Army's position.

The gist of the ruling was that the conference schools would not discriminate against the Navy if the Navy wished to use football players for three years regardless of any previous varsity experience they might have had. This had the outward appearance of a concession to the Navy, but, of course, the Navy had no wish to play men of more than three years total experience. It was much as though Von Bernstorff had persuaded the Wilson administration to recognize Great Britain's right to torpedo German shipping in the Irish Sea in 1917.

Big Ten Repudiates Previous Decision.

Now the Western Conference has repudiated this decision and voted to forbid games with any school that does not observe the three-year rule in the intercollegiate acceptance of the term. Here it might be explained that the Army does observe a three-year rule, but only to the extent of barring plebes or fourth classmen from varsity teams. The conference three-year rule means three years total varsity experience and this law, subject to the transfer rule against itinerant athletes, can reduce a player's varsity service to two years or one. Army's three-year rule permits of a theoretical total of seven years varsity play in the case of a player who comes from some nonconforming college with four years' service behind him.

I have not read of the presence of any representatives of the Navy at the recent deliberations of the Western Conference, but the effect of this latest decision is so detrimental to the Army's cause in the controversy that I strongly suspect the Navy of executing a counter coup. It is not always by rising up in meeting and making a speech that an ambassador persuades the government of a disinterested third nation to favor his country's position, nor is it necessary for a football diplomat to show himself in a meeting of the Western Conference to obtain an indirect, negative ruling against his diplomatic opponents.

Army Holding Out for Navy's Humiliation.

The new decision of the Western Conference places the Army in a defensive position again, at a time when the Army's diplomats, while still as charging and interesting as ever, are losing some of their prestige, but they were asking for trouble. The fact is that the Army's representatives, Col. Whipple and Maj. Phil Fleming, have been holding out for nothing less than utter humiliation of the Navy when they might have made peace without loss by proposing an informal game to be played this fall

Continued on Page 15, Column 4.

SHARKEY CONFIDENT, CALM WITH CAREER'S PRIZE CHANCE NEAR

Gob Apparently Aims to Make Most of Chance for Title.

Appears Able to Control His Emotions; In Top Shape.

By EDWARD J. NEIL.

ORANGEBURG, N. J., June 2 (A. P.).—Ten setting suns from the night he will climb into the ring in the Yankee Stadium to battle Max Schmeling for the heavyweight championship, Jack Sharkey is coasting down the home stretch of his conditioning campaign, calm and confident that the title will stay as it always has in America.

For Sharkey this is the greatest test of his career. He fought and lost to Jack Dempsey when all the fistic world still lay before him. He "tin-canned" through two vital struggles with Johnny Risko and Tom Heeney with a shot at Gene Tunney's title resting on the outcome. Now he is up there for the third and most important time.

Apparently the Boston sailor man, a strange fighting creature of moods and temperament, now realizes at 27 that championship opportunities will come to him only just so long. He is winding up a training period that has been singularly free of bickerings and mental outbursts that have left him either in contrary or foolishly emotional moods for other crucial struggles. With him, age, in a fistic sense, seems to be bringing wisdom.

Sharkey Has Developed Physically.

Physically, Sharkey is immense. Years of constant training have padded his shoulders and back with rippling, powerful muscle. His legs and thighs are thinner and speedier than ever before. His eyes are clear, his weight just where he wants it at 199½ pounds.

But it is the mental change that is most impressive in this sometimes morose, sometimes smiling, always puzzling pugilist. He seems matured and settled. He is calmer and his vision broader. Occasionally he can listen to advice and take it. He seems to have nailed down the check rein on his emotions.

The bombastic sailor, of course, doesn't doubt for a moment that he will grind Schmeling to pup.

"I won't lose my noodle against Schmeling," he said today, "I've been practicing for five weeks against my sparing partners to hold myself in and fight my fight no matter what happens. When they hit and hurt me I just stick them plenty with left hands.

Could See Dough Floating Away.

"Sure I cried after I beat Phil Scott. So would you if you came as close as I did to losing $200,000 in purses. After he claimed foul I stood in my corner and I could see that dough floating away over the heads of the crowd.

"Then when they brought us together again I threw a left hook at his body so hard he said 'oof' before the punch hit him. Then he hung on the ropes and yelled 'I cawn't go on. I cawn't go on.' No wonder I cried.

"I've got no plan for fighting Schmeling. That's the bunk anyway. In the dressing room Al Lacey and I will talk it over. Then I'll go out and win.

"Say, can this Schmeling take a punch on the chin? Can he take a sock in the body? Does anybody know? And remember this—he's never fought anybody like I'll be in there on June 12."

Lack of Sparring Mates Forces German to Rest

Endicott, N. Y., June 2 (A.P.).—Max Schmeling took an enforced rest today from his training grind because of lack of available sparring partners. The German heavyweight will start boxing again tomorrow when a new set of spar mates will arrive in camp to replace those worn out by Max's punching.

Schmeling did his customary road-work before breakfast and spent the remainder of the day on the golf links. He turned in a card of 110 for the morning 18 holes, breaking his own course record, and set out in the afternoon to do even better.

Fears of Loss by a Foul Quieted by Schmeling.

German Says Body of Sharkey Will Be His Target, However.

By MAX SCHMELING
(As told to Jimmy Powers).

ENDICOTT, N. Y., June 2.—I have never fouled any one in my life and I have enough control over my punches to feel certain that there will be no headlines the morning of June 13, "Schmeling Loses on a Foul."

You see I fight in a constant crouch with my head bent over and my arms down. This led one critic to state he thought in the course of fifteen rounds I might accidentally drop one downstairs, as the saying goes.

It is true that I am going to direct as vicious body attacks as I possibly can muster against Sharkey's stomach and ribs. The nearest target to a man like Dempsey whose style I have gratefully adopted, is the body and not the chin, consequently, punches are directed first to slow up a man, draw his guard down and give a croucher a chance to spring at his chin, and pop him with a smashing right cross. A stand-up fighter keeps his guard high and naturally the orthodox method of bringing him over is a body attack, but do not think because of the hysteria about fouls that this one will end that way.

German Fans Scorn Clincher.

I do not need any Leo Flynn—God rest his memory—to request a foul line painted about Sharkey's middle. I am after Sharkey's chin just as Dempsey was, and you can bet neither one of us will be turned to chat with the referee the night the championship is decided.

Another thing. Please note—I do not clinch. Over in my country a man who clinches is looked down upon. I never clinch and you will notice most every afternoon while my partners will try to clinch with me I never hold. I will not clinch with Sharkey, but will constantly keep on fighting. I have trained myself to keep swinging for fifteen rounds. I know it tires a man, but if you train to do it you can do it.

Some fighters can loaf along, clinch, hold, wrestle, back up and stall. They can not do that with me. I have seen German fighters, mediocre fighters, but game, kept right on punching, no matter how badly they were hurt. They were trained that way.

Was Fouled in Risko Fight.

I was fouled very badly in the second round of my fight with Johnny Risko. I never made any pleading looks to the referee. I was so badly hurt I was nearly sick in my corner. It took me three or four rounds to come around to myself again, but I did not claim a foul and will never claim a foul. Neither will I commit a foul, and the reason I fight in a crouch is because it gives an enemy a smaller hitting surface with me bent over than if I stood up straight and exposed vulnerable spots.

So I tell my friends not to worry about me tossing away my chance on a foul. I pride myself on being too sportsmanlike and too accurate a puncher for that, and besides I just don't fight that way. I figure a punch to the chin is more damaging and causes less arguments to blight a victory than a foul punch which seems to have become popular of late.

(Copyright, 1930, by the News Syndicate Co., Inc.)

Yanks Hit 3 Homers In Beating Reds, 8-5

Cincinnati, June 2 (A.P.).—With home runs by Babe Ruth, Lou Gehrig and Ben Chapman playing an important role, the New York Yankees defeated the Cincinnat Reds, 8 to 5, in an exhibition game today. Each of the home runs came with a man on base.

The Reds jumped into an early lead scoring once in the first and second innings, but the Yanks came back with a four-run attack in the fourth that put the American Leaguers out in front. Ruth and Chapman scored all of the runs with their two circuit clouts. Gehrig added his in the fifth.

Led by Bob Shawkey and Ruth, the Yankees drove to Spring Grove Cemetery before the game, where they placed two wreaths on the grave of Miller Huggins, their late leader.

	R.	H.	E.
New York (A.) ..... 000 420 002—8	13	1	
Cincinnati (N.) ..... 110 002 100—5	14	1	

Edwards and Bengough; S. Johnson and Sukeforth.

Simmons, Left in East, Resting Up; In Hospital

Philadelphia, June 2 (A.P.).—Al Simmons, chief clubber of the world's champion Athletics, who was left at home when the A's started on their Western trip, is in the Graduate Hospital of the University of Pennsylvania "resting up," he says.

Simmons ruptured a blood vessel near the right knee cap in sliding into third base on Memorial Day. A physician punctured the knee to reduce the swelling and on Saturday it was again opened.

Al said today that he was feeling fine.

Jimmy Dykes, the Athletics' third baseman, was also left at home with injuries. Dykes suffered injuries to his back in the morning game Memorial Day. Today he made calls on three physicians, each for a different phase of his trouble.

Home Run Standing

(Associated Press.)

HOME RUNS YESTERDAY.

Hafey, Cardinals	1

THE LEADERS.

Ruth, Yankees	16
Wilson, Cubs	16
Berger, Braves	14
Klein, Phillies	13
Herman, Robins	12
Gehrig, Yanks	11
Foxx, Athletics	11

LEAGUE TOTALS.

National	232
American	185
Grand total	417

WEST MEN'S WEAR

A Seasonable Selling of

$85 and $75

HAND-TAILORED

SUITS

$63.50

Silk Lined Suits of the richest foreign worsteds. Neat patterns, newest models. For men who wear the finest clothing procurable.

Sidney West, Inc.

14th & G Sts.

EUGENE C. GOTT—PRESIDENT

STRANGE AS IT SEEMS —By John Hix

Contributed by Grant Olson, Minneapolis, Minn.
The Lord's Prayer was engraved on a pinhead only 1/16 inch in diameter.....
This feat was accomplished by a former employee of the Bureau of Engraving and Printing in Washington, D.C.
He later became blind and insane.....
How many triangles can you find in the figure above?
650
Jim LONDOS... famous Greek, HAS NOT LOST A WRESTLING MATCH IN 4 YEARS... (Up to April 21, 1930)
The AWE'O - an insect that develops into a PLANT
© McClure Newspaper Syndicate

IF YOU DON'T BELIEVE ANY OF THIS, WRITE TO THE AUTHOR FOR PROOF. SEND STAMPED RETURN ENVELOPE.

Tilden Is America's Chief Hope, Says Lott, As Plans to Draft Veteran Move Forward

By TED VOSBURGH.

NEW YORK, June 2 (A.P.).—The move to draft Big Bill Tilden for Davis Cup service gained momentum today as a picked squad of America's younger players gathered here to sail tomorrow at midnight for thte international racquet wars abroad.

"I certainly hope Tilden will play," declared George Lott, the blond young all-around athlete from Chicago, who is making his third trip to Europe as a Davis Cup player and ranks as the veteran of the present team.

"Bill went over to Australia and brought the cup back in 1920 and he's been in every challenge round since. He's still the No. 1 ranking player of this country and he has been playing well over there in Europe.

"It certainly would be a shame to have Tilden on the side lines at Paris.

See Tilden as Chief Hope of Team.

"Bill, as I see it, is the only sure point winner we have in singles. I think he can beat Borotra any day. Of course, not even that point is absolutely sure, but Bill has a better chance for it than any of the rest of us."

Highly optimistic of regaining the cup, Lott believes America's big chance lies in beating Borotra twice and repeating last year's victory in the doubles.

"Of course, we have got to win the doubles," he said. "Then an even break in singles would give us the cup.

"Van Ryn and Allison I consider the best doubles team in the country and probably the best in the world. They are better than Doeg and myself, although we won the national championship last year when they were in a slump after their victories abroad.

"The French probably will play Cochet and Brugnon. There will be no dissension in the ranks of this pair as there was between Cochet and Borotra last year to make our task easier, but the Cochet-Brugnon combination can be beaten by a young team that knows how to lob to Brugnon."

In singles, Lott thinks Cochet is virtually unbeatable and should be at the peak of his game by the time the challenge round is played. He has the greatest of confidence in Tilden's ability to beat Borotra and believes he himself, if he gets the call, will have a much better chance of achieving this than last year when he gave the Basque an even fight for two sets.

"I think we are going to win this time," he said quietly. "I just have a feeling, somehow."

It is an optimistic septet, this young squad drawn from all parts of the country—Lott from the Middle West, John Doeg from the Far West, Wilmer Allison and Berkeley Bell from the Southwest, John Van Ryn, Gregory Mangin and Fitz-Eugene Dixon, the latter nonplaying captain, from the East.

Entered in Two British Meets.

Having beaten Canada and Mexico without losing a single match out of ten played, the team next encounters the European zone winner. The players think it will be Australia, although Japan and England also have a good chance.

Leading up to the interzone final and challenge round, both of which come the last two weeks in July, the players will see plenty of competition. They are entered in the London championships at the Queens Club beginning June 16 and the British championships at Wimbledon, June 23, on grass courts, later shifting to clay for intensive drill in preparation for the big international engagements.

For Doeg, the young Santa Monica, Calif., Hercules, as well as for Mangin and Bell, the reserve players, this is the first trip to foreign battlefields.

Jones and Johnston Win From French Pair, 1 Up

St. Germain, France, June 2 (A.P.).—Golf courses in the United States, Great Britain and France all look alike to Bobby Jones. Upon his first appearance in France today the open champion of the United States and amatuer champion of Great Britain cut three strokes from par of the course, in which he was on the winning side of a best ball match.

With Harrison R. Johnston, amateur champion of the United States, as his partner, Jones defeated Andre Vagliano, amateur champion of France, and Marcel Dellemagne, winner last week of the French professional championship, one up in an 18-hole match.

"Jimmy" Johnston equaled par with a score of 73, while Vagliano had a card of 75.

Jones' card.

Jones out 4 4 4 5 3 5 3 4 5—37
Jones in 4 2 4 4 4 4 4 3 4—33—70.

11 Business Players To Be Given Letters

Eleven Business High School players and Manager Sammy Coehn will receive baseball letters earned during the recent season, it was announced last night by Coach Lynn Woodworth after his return from Staunton Military Academy, where Business was defeated, 10 to 1, in its closing game last Saturday. Woodworth expressed the opinion, however, that the team would not have met such a reverse had his car, transporting players Duryee, Schneider, Garner and Frayden, not been held up by engine trouble, delaying their arrival at Staunton until after the game. The Cadets piled up an 8-0 lead in the first two innings.

The players to receive letters are Chase, Schneider, Duryee, Frantuono, Loftus Singman, Jacobson, Finley, Garner, Silferman and Sinclair.

D. G. S. NINE TO DRILL.

District Grocery Store players will practice at 5 o'clock tomorrow evening on Diamond No. 3 of the Monument lot

Work of the Nats

BATTING.

	G.	AB.	R.	H.	2b.	3b.	hr.	sb.	rbi.	pct.
Rice	41	174	42	69	11	4	1	10	18	.397
Brown	10	24	4	8	1	1	0	0	3	.333
West	36	135	34	44	7	6	4	0	17	.326
Judge	42	162	28	52	11	6	4	2	37	.321
Cronin	42	160	37	50	17	2	3	4	32	.313
Myer	40	155	28	47	5	1	1	2	29	.303
Spencer	15	47	6	14	1	1	0	0	9	.298
Bluege	42	150	19	44	10	1	1	7	22	.293
Loepp	24	69	9	20	5	0	0	0	6	.289
Goslin	39	137	28	45	11	5	6	3	33	.287
Jones	7	18	5	5	0	0	1	0	3	.278
Marbe'y	11	15	1	4	2	0	0	0	3	.267
Hadley	11	24	2	6	2	0	0	0	2	.250
Tate	10	17	1	4	0	0	0	0	2	.234
Ruel	28	93	7	21	1	1	0	0	8	.226
Barnes	10	10	0	2	1	0	0	0	0	.200
Burke	8	10	3	2	1	0	0	0	1	.200
Thomas	9	11	1	2	0	0	0	0	0	.182
Liska	9	19	2	3	1	0	0	0	2	.158
Hayes	8	15	3	1	1	0	0	0	2	.067
Braxton	9	2	0	0	0	0	0	0	0	.000
Moore	3	3	0	0	0	0	0	0	0	.000
McLeod	1	0	0	0	0	0	0	0	0	.000

PITCHING RECORD.

	G.	H.	bb.	so.	In'gs. pitch.	G. St.	Com. G.	W.	L.
Liska	9	39	22	16	33 1-3	5	3	3	1
Burke	9	21	8	16	30	2	2	2	0
Jones	7	50	15	13	57	7	5	6	1
Hadley	11	61	25	33	56 2-3	9	4	4	2
Marb'y	12	51	14	16	44	5	2	4	3
Brown	10	81	18	29	71 2-3	10	3	5	5
Thomas	10	36	13	10	28	2	0	2	2
Braxton	8	16	6	5	14 2-3	0	0	1	1
Moore	4	9	4	2	11 2-3	0	0	0	0

"Lucky Seventh" Brings 20 Runs To Springfield in 38-18 Game

FORT WAYNE, Ind., June 2 (A.P.). What is believed to be a record for high scoring in modern league baseball was established here today when Springfield, Ohio, defeated Fort Wayne in a Central League game, 38 to 18.

The total of 38 runs excels by 10 the previous record of 28 made by the St. Louis Nationals against Philadelphia last year, and the two-team total of 56 compares with 49 hung up in 1922 when the Chicago Nationals defeated Philadelphia 26 to 23.

Springfield batters made 11 of the 14 runs scored in the game. Their 33 hits also included five doubles. Outfielder Reider finished pitching for Fort Wayne after three regular hurlers had been batted from the hill.

	R.	H.	E.
Springfield ..903 068 2010—38	33	7	
Fort Wayne ..436 003 002—18	16	2	

Wright, Minogue and Trout; Marleau, Sellinger, Bachman, Reider and Kies.

Yankees, in Cincinnati, Visit Grave of Huggins

Cincinnati, June 2 (N.Y.W.N.S.).—The last resting place of Miller Huggins, late manager of the Yankees, bore two new wreaths today from the hands and hearts of men who had worked for and with him for many years.

The itinerant baseball party visited Spring Grove Cemetery before the game today and there Babe Ruth placed a flower token on the grave for the team, while Ford Frick, chapter ohairman, placed one for the New York Baseball Writers. After a few minutes of silence and meditation, the group continued on to the ball park.

Columbia U. Defeats Penn, 4-3, in Eleventh

New York, June 2 (A.P.).—Columbia closed its home baseball season before a commencement day crowd of 2,000 with a ten-inning victory today over Pennsylvania, 4 to 3, in an Eastern Intercollegiate League game. The defeat also put Pennsylvania out of the running for the league championship and apparently clinched the flag for Dartmouth, although Yale still has a chance to tie for top honors.

Five Leading Hitters

AMERICAN LEAGUE.

	G.	AB.	R.	H.	P.C.
RICE, WASH.	41	174	42	69	.397
Simmons, Phila.	38	153	39	59	.386
Ruth, New York	40	142	48	54	.380
McManus, Detroit	43	157	24	57	.363
Hodapp, Cleveland	42	167	37	60	.359

NATIONAL LEAGUE.

	G.	AB.	R.	H.	P.C.
Herman, Brooklyn	40	163	45	68	.417
P. Waner, Pbgh	34	123	25	49	.398
Hogan, New York	29	98	14	39	.398
Hellmann, Cincl.	38	102	23	40	.392
Grantham, Pbgh.	37	144	34	56	.389

POSITION NEAR TOP AT EARLY STAGE OF RACE IS STRATEGIC

Major League Statistics

AMERICAN LEAGUE.
STANDING OF THE TEAMS.

	Won.	Lost.	Pct.
Philadelphia	28	14	.667
WASHINGTON	27	15	.643
Cleveland	24	18	.571
New York	22	18	.550
Detroit	18	25	.419
St. Louis	17	24	.415
Chicago	15	23	.410
Boston	13	28	.317

YESTERDAY'S RESULTS.

No games scheduled.

GAMES TODAY.

WASHINGTON at Detroit.
Philadelphia at St. Louis.
New York at Chicago.
Boston at Cleveland.

NATIONAL LEAGUE.
STANDING OF THE TEAMS.

	Won.	Lost.	Pct.
Brooklyn	26	15	.634
Chicago	24	19	.558
St. Louis	23	20	.535
Pittsburgh	20	19	.513
Boston	18	20	.474
New York	19	22	.463
Cincinnati	18	23	.439
Philadelphia	13	23	.361

YESTERDAY'S RESULTS.

Philadelphia, 9; St. Louis, 6.
Only game scheduled.

GAMES TODAY.

St. Louis at Philadelphia.
Chicago at Boston.
Pittsburgh at Brooklyn.
Cincinnati at New York.

Macks Win Exhibition With Pirates, 8 to 2

Pittsburgh, June 2 (A.P.).—The world champoin Philadelphia Athletics hit Percy Jones hard in an exhibition game with the Pittsburgh Pirates today, and the A's won, 8 to 2. Both teams used a number of rookies in the line-ups. Max Carey, former Pirate player, and now a coach, played center field, his old position.

Philadelphia (A.)	000 002 010	3	11 0
Pittsburgh (N.)	000 200 000	2	6 1

Shores and Perkins; Jones and Bool.

Phils Beat Cards, 9-6, In Lone Major Game

Baker Bowl, Philadelphia, Pa., June 2 (A.P.).—The Phillies beat the St. Louis Cardinals here this afternoon, 9 to 6, in the first invasion of the Western clubs to this city. The game was the only contest scheduled for the major leagues today.

Phil Collins started on the mound for the Phillies and was followed by Elliott, who finished the game.

This was the seventh straight setback suffered by Gabby Street's club on this present road trip. They entered the West in first place, but are now resting in third position.

Bill Hallahan started on the mound for the Cards but was driven from the hill in the seventh inning after singles by Whitney and Hurst and a double by Friberg had tied the score at 6-all. An infield grounder later scored Friberg and the run was charged against Hallahan.

Frankie Frisch was injured in a collision with Eddie Farrell in the seventh inning. He remained in the game but was replaced by Andy High at the end of the eighth inning.

Chick Hafey hit a home run in the first inning.

St. Louis.	AB	H	O	A	Phila.	AB	H	O	A
Douthit,cf.	4	2	1	0	Sothern,lf.	4	2	3	0
Adams,3b.	4	1	0	3	Sherlock,1b	5	0	7	1
Frisch,2b.	3	1	1	1	Klein,rf.	5	2	3	0
Bo'mley,1b	4	2	10	1	Whitney,3b	5	4	1	0
Hafey,lf.	4	1	1	0	Hurst,cf.	5	2	2	0
Fisher,rf.	4	1	3	0	Fribers,2b.	3	1	1	3
Wilson,c.	4	1	6	0	Thevenow,ss.	4	1	2	6
Farrell,ss.	4	0	4	1	Davis,c.	4	1	4	2
Hallahan,p	3	0	1	5	Collins,p.	2	0	0	0
Haid,p.	0	0	0	0	†Thompson	1	1	0	0
‡Watkins	1	0	0	0	Elliott,p.	0	0	0	0
High,2b.	1	0	1	0					
Bell,p.	0	0	0	1	Totals	40	15	27	9
‡Mancuso.	0	0	0	0					
*Fr'khouse	0	0	0	0					
Totals	36	10	24	12					

*Ran for Mancuso in ninth.
†Batted for Haid in eighth.
‡Batted for Adams in ninth.
§Batted for Collins in sixth.

St. Louis	4	0	0	0	2	0	0	0	0	6
Philadelphia	0	0	2	0	0	2	0	3	2	x—9

Runs—Douthit, Frisch (2), Bottomley (2), Hafey, Sherlock, Klein (2), Whitney (2), Hurst, Friberg (2), Thevenow. Errors—Frisch, Hurst. Runs batted in—Frisch, Hafey (3), Davis (2), Southern, Bottomley, Fisher, Whitney (2), Thevenow, Friberg (2), Hurst. Two-base hits—Whitney (2), Thompson, Friberg, Bottomley. Home run—Hafey. Stolen base—Friberg. Sacrifice—Hafey. Left on bases—Philadelphia, 10; St. Louis, 8. First base on balls—Off Collins, 2; off Hallahan, 2; off Elliott, 2; off Bell, 1. Struck out—By Collins, 3; by Hallahan, 1; by Elliott, 1; by Haid, 1. Hits—Off Collins, 9 in 6 innings; off Bell, 3 in 1 inning; off Hallahan, 12 in 6 innings (none out in seventh); off Elliott, 1 in 3 innings; off Haid, 0 in 1 inning. Hit by pitched ball—By Collins (Hafey). Passed ball—Wilson. Winning pitcher—Elliott. Losing pitcher—Hallahan. Umpires—Clarke, Klem and Moran. Time of game—2 hours 15 minutes.

Nats' Winning Spurts in 1924 and 1925 Recalled.

Liska Slated to Face Fast-Going Tigers in Game Today.

By FRANK H. YOUNG
(Staff Correspondent of The Post).

DETROIT, Mich., June 2.—While naturally disappointed that his Nationals wilted in the late and lamented series with the Athletics, oddly enough Manager Walter Johnson is taking a rather philosophical view of the situation. The Nats' leader contends, while admitting that his team did not lose on purpose, that its present position is a strategic one.

"If we are a pennant possibility," he said early this afternoon after the Nats were comfortably settled in their Detroit headquarters, "our rating at this time is just about as good as it would be if we were a game or two on top. There is considerable strain in being a pace-setter and knowing that you will drop down the first time you falter, and I notice a relieved atmosphere in our camp already.

Satisfied to Stay Close to Top.

"All we have to do is to keep right on the Mackmen's heels and let them do the worrying. The first time they falter we will have an opportunity to step up, and then it will be up to us to show whether or not we are a real team. As far as I am concerned, if we can stick close to the leaders for another month, I'll be satisfied. Unless a race proves to be a one-sided one, it usually is decided in the last month or so of the season. That's how we won our flags in 1924 and 1925—by sticking close to the leaders and then passing them in the stretch drive—and, if we continue playing the type of ball we have played to date we'll be in a good position to do this little thing."

Even Johnson admits that he does not expect his team to beat either the Yankees, whom he still fears, or the Athletics, in slugging matches, but he figures that his four ranking pitchers Liska, Hadley, Brown and Jones were due to get their bumps and he is hopeful that all four will get back in their stride again immediately. If they do, the Nat's mound corps, by more effective pitching day in and day out, will more than offset the heavier hitting of opponents, Johnson believes.

Nats' Pitching Staff Outshines A's.

With respect to the Athletics, in particular, while the Nats were battling their way to first place they received comparatively little help from other teams, they themselves administering exactly half of the defeats charged to world's champs. As things now stand, the two open their Western invasion tomorrow with the Washington club better fortified in the way of pitchers than are the A's. Connie Mack has to depend upon Grove, Walberg, Earnshaw and Mahaffey, and only Grove and Mahaffey are delivering. Earnshaw having been able to go the route but once so far this season, while Walberg has been hit hard in most of his starts and has been knocked out quite frequently.

In view of this state of affairs in the Mackian camp, the Nat skipper and his crew are confident that they can more than hold their own with the leaders during this swing around the West and neither are they losing any sleep over the close proximity of the Indians, who are trailing them by but three games.

Tigers Won 5 of 7 Games Last Week.

Adolph Liska is slated to draw the pitching assignment tomorrow in the first of the four-game set with the Tigers. When the two met in Washington they divided a set of the same length. To do better than this, however, means that the Nats will have to play heads-up ball, for Boss Bucky Harris appears to have been feeding his Bengals raw meat of late, the result being five victories in seven starts last week, which brought the team back to the Ford city last night

Continued on Page 15, Column 3.

WOODWARD & LOTHROP
1880 GOLDEN ANNIVERSARY YEAR 1930
THE MEN'S STORE, Second Floor

BROWN SPORTS COATS

Favored this season by well-dressed sportsmen

Brown, in various shades, is the outstanding sports coat color for Summer. Worn with plain white or contrasting striped trousers, the ensemble is very smart and neat appearing. Plain or belted back models, of camels-hair or flannel.

$25

Plain or Striped Trousers, $10

THE MEN'S STORE, SECOND FLOOR

TURF WORLD AWAITING ENGLISH DERBY TOMORROW

151st Stake At Epsom Nears

World-Wide Interest Centers on Epsom Downs Course.

Millions Will Chnage Hands in Sweepstakes Lotteries.

LONDON, June 2 (N.Y.W.N.S.).—The 151st renewal of the Derby will be run on Wednesday, over the historic track, on Epsom Downs, and national, in fact, world-wide, excitement over the event has been growing daily for the past few weeks.

Certainly the twelfth Earl of Derby, who inaugurated the race in 1780, and his associates in what was a "private sweepstake" to settle an after-dinner dispute as to the merits of their various 3-year-olds, never anticipated that the race would become of such tremendous international importance. But they could hardly forese the modern development of transport, cable, telegraphic and telephonic communications.

In those days enthusiasts either rode horseback or drove by horse shay or coach to the track, hence the number of spectators was limited. While considerable time elapsed before interested sportsmen at home or abroad could obtain details of the encounter. Nowadays the result and details are flashed right round the world within a few minutes of the horses passing the winning post on Epsom Downs, and such is the modern method of reporting that readers in remote parts of the world probably get a better idea of the happenings than the majority of the hundreds of thousands of spectators who annually witness the contest on Epsom Downs.

Public Sees Race Without Fees.

Any accurate estimate of the number of people who see the race is impossible, for the simple reason that Epsom Downs is public property, and except for grandstands erected by the Epsom town cfouncil, the race track is not inclosed, so that all can wintess the world's greatest race without payment or passing through turnstiles.

Officially, this year's event is styled "the 147th Renewal of the Derby Stakes," for the four war-time events had to be transferred to Newmarket (Epsom Downs being required for training soldiers), and so are merely regarded as "substitute Derbys," as far as Epsom is concerned.

30 of 323 Entries Likely to Start.

Of the 323 original entries made in November, 1928, only 94 stood their ground when the penultimate forfeit was announced some six weeks ago, and since then there have been various eliminations (final forfeit is declared a week before the race), and the actual field to face the starter will probably not exceed thirty or so.

Sweepstakes or lotteries are forbidden by English law. But nobody worries much about that, and various means are found of circumventing the law. The Calcutta Sweep this year totals approximately $5,000,000 (in tickets costing roughly $3.50 apiece) and there will be three "first prizes" of about $600,000 apiece for the holders of the tickets drawn for the eventual winner.

This year's London Stock Exchange is on comparatively modest lines, as the stock exchange authorities have had trouble with the legal authorities and have endeavored to confine participation more nearly to their actual members. Not more than half a million dollars worth of tickets were issued, as against five millions last year. The prize drawings will be duplicated, and not more than $150,000 will come the way of the fortunate holders of tickets for the winner. Ten per cent of the whole amount subscribed is devoted to charity—which enables the promoters to avoid serious trouble with the law of England, as laid down by the lotteries act.

Countless Millions Change Hands.

But countless millions of dollars will change hands over the race through the medium of innumerable smaller sweeps organized in clubs, factories and among various other bodies and associations. Not a factory, workshop, office building, club or saloon in Britain but has its Derby sweep.

The habit has spread to Americans and other nationalities to an astonishing extent. So that there is hardly a corner of the world where exiled sportsmen and sweepstakes ticket-holders will not be anxiously waiting to know the name of the sweating thoroughbred who passes the winning-post at Epsom about 3:15 p. m. (English time) on Wednesday.

Half Ticket on Favorite Is Sold for $125,000

London, June 2 (N.Y.W.N.S.).—The secrecy surrounding the result of the draw for the Calcutta sweepstakes has resulted in the names of only a few of those drawing horses becoming public yet.

It is known, however, that T. C. Lawndes, a Manchester tobacconist, drew Scout II, and has sold a half interest in his ticket for $125,000.

Shaw Wallace, of Calcutta, drew Ballyferis and sold half his ticket for about $15,000. Three Indian servants of a Calcutta bank drew Silver Flare and sold a half chance for about $37,500.

American-Owned Entry Quoted at Odds of 25-1

London, June 2 (A.P.).—The Scout II, American owned and bred entry in the derby at Epsom Downs Wednesday, was listed at 25 to 1 against when the widely accepted odds quoted by the Victoria Club were announced today. The Scout II is owned by William Woodward of New York and was bred at his Belair stud in Maryland.

The odds quoted were as follows:

Diolite, 5 to 2 against; Rustum Pasha, 7 to 1; Trews and Silver Flare 100 to 8; Ballyferis, Blenheim and Noble Star, 18 to 1; Iliad and The Scout II, 25 to 1; Dickhswtveiler, 28 to 1; Seer and Bargany, 33 to 1; The Sponger, 50 to 1; Sea Rover, 66 to 1; Grand Salute, Lansdowne and Parthenon, 100 to 1; Adlon and Tetragen, 200 to 1.

Boots and Saddle's

(Reg. U. S. Patent Office.)

—Washington Park Selections—

By J. B. SNODGRASS.

THE fifth race, a handicap, $1,600 added, features the Washington Park card today and brings out some of the best handicap horses now racing in the West. MISSTEP is required to give away an enormous amount of weight, carrying 126 pounds.

JOCK comes next with 117 pounds, and it appears that MISSTEP can win, in spite of the concession, for JOCK has not shown the form this year that he did last. LEUCITE, the Rancocas entry, is a smart young horse, and may be dangerous even to MISSTEP. The mystery of the race is the case of IRONSIDES, son of Man o' War, which in time has won some big stakes in the East, but last dropped back in his earnings and finally has passed to new owners. He is in this race with 102 pounds. He was sent West from Belmont Park to Thistledown, where he was beaten in a very cheap field, and next turns up at Washington Park. His new owners must believe in him, and they may be right, but so far he has shown nothing this year that approaches his old form when he could run with the best. He may be a big surprise some day like another Man o' War 'offspring, Hard Tack, which busted out at Saratoga and beat good ones at 40 to 1.

FIRST RACE—For 3-year-olds is probably a contest among Eastern horses. ZUBLENA is picked to win. She beat a good field at Jamaica, and carries the silks of the Rancocas Stable. UPSEDAISY is from the Greentree Stable, like UBLENA, raced at New Orleans during the winter, before coming to Kentucky, and wins occasionally when everything is right. JOVIAL FRIAR should show.

SECOND RACE—For 2-year-olds may go to NADIA. ZEBRA will be the contender in this dash. MISS JOAN, probably the favorite, is dangerous. ZEBRA has not been running so well since leaving the winter tracks. NADIA ran well in Kentucky.

THIRD RACE—The consistent mare, MISS RAMSEY, should win here. She will have keen competition from VOLTMETER and NETTIE PEBBLES also has a chance. Only 3-year-olds start in the race and there are no weight distinctions worth mentioning.

FOURTH RACE—Is a purse for 2-year-olds and the Greentree Stable is due to score with its entry of SHINING and TACK, either one of which appears equal to the occasion. DON ALVARADO, a winner last week, should be close up. NORIA, believed an Oaks possibility, should hold the others safe.

SIXTH RACE—PANSY WALKER should repeat in this test for 3-year-old fillies, having won a better race last week. She is royally bred, being by Sir Gallahad II, sire of Gallant Fox. The Camden entry, ELLICE and HONEY LOCUST, will monopolize the short ends of the purse and should finish second and third in the order named. The field is small, but has class.

SEVENTH RACE—MISS MARYLAND has shown improvement and is selected. It also is for fillies and mares. FELICITY may be the contender DONNA SANTA has a chance.

WASHINGTON PARK, ILL., CHART, JUNE 2, 1930.

(Associated Press.)

WEATHER, CLEAR. TRACK, FAST.

FIRST RACE—Seven furlongs (out of the chute). Purse, $1,200; claiming. For 4-year olds and upward. Start good. Won easily; place, driving. Went to post at 2:18. Off at 2:18½. Winner, Cold Stream Stud's ch. g. (4), by My Play—Bird Call. Trained by J. S. Middleton. Value to winner, $900; second, $200; third, $100. Time, 0:23 2-5, 0:47 2-5, 1:13, 1:26.

Horses	Wgt.	Post	St.	¼	½	¾	Str.	Fin.	Jockeys	Straight
CALL PLAY	110	4	8	9	8^{6}	3^{nk}	1^{nk}	1^{2}	Finnerty	$14.35
JIM PRYOR	110	7	3	$7^{1½}$	4^{h}	2^{2}	2^{1}	2^{2}	Borel	9.05
DEMON	106	2	4	4^{h}	5^{h}	$4^{1½}$	4^{2}	3^{ns}	Land	18.05
GRAND DAD	110	3	5	1^{h}	1^{h}	1^{1}	3^{h}	4^{2}	Neal	18.50
MOSCOW	110	5	2	$3^{½}$	$3^{½}$	5^{2}	5^{2}	5^{2}	Ambrose	1.00
CHESTER	100	9	7	6^{1}	7^{h}	6^{1}	7^{2}	6^{nk}	Creese	22.85
RELLINE	110	8	1	5^{1}	$6^{½}$	7^{h}	6^{h}	7^{2}	Anderson	7.42
FRENCH LANE	110	1	9	8^{2}	9	9	9	8^{2}	McCrossen	187.14
BLEWAWAY	110	6	6	2^{nk}	2^{h}	8^{1}	8^{1}	9	Meyer	6.35

Two-dollar mutuels paid—CALL PLAY, $30.70, $13.90, $8.68; JIM PRYOR, $9.76, $6.22; DEMON, $11.08.

CALL PLAY, a trailer for the first half mile, went up fast on the outside entering stretch and, wearing down GRAND DAD, drew out easily in final eighth. JIM PRYOR saved ground on the inside from start, gained ground and was easily best of the rest. DEMON went forwardly on outside of opposition and got up to nose out GRAND DAD in final strides. GRAND DAD tired after setting a good pace. MOSCOW had brief early speed and suffered a big loss of ground. RELLINE was never prominent. BLEWAWAY quit after first half mile.

SECOND RACE—Seven furlongs (out the chute). Purse, $1,200; claiming. For 4-year-olds and upward. Start good. Won driving; place, same. Went to post at 2:47. Off at 2:50. Winner, Mrs. D. L. Keiffer's b. f. (4), by Donnacona—Dollie Vandiver. Trained by D. L. Keiffer. Value to winner, $900; second, $200; third, $100. Time, 0:23 1-5, 0:46 4-5, 1:12 3-5, 1:26 4-5.

Horses	Wgt.	Post	St.	¼	½	¾	Str.	Fin.	Jockeys	Straight
BLANDRIS	105	3	5	3^{h}	5^{2}	3^{h}	1^{1}	$1^{1¼}$	Ayraud	$12.75
SIR JOHN K.	110	7	6	5^{2}	2^{1}	1^{nk}	$2^{1½}$	$2^{1½}$	Corbett	4.46
VOSHELL	110	5	4	1^{h}	3^{1}	5^{4}	$4^{1½}$	3^{1}	Leyland	8.24
SANDY MAN	110	6	1	$4^{1½}$	$1^{1½}$	2^{h}	3^{4}	4^{1}	Meyer	4.28
RICHU	110	2	2	2^{h}	4^{h}	4^{h}	5^{2}	5^{4}	May	3.33
KITTY MULLALLY	109	4	3	6^{h}	7	6^{h}	$6^{½}$	$6^{½}$	Jones	22.97
MEDLEY	110	1	7	7	6^{h}	7	7	7	Creese	3.09

Two-dollar mutuels paid—BLANDRIS, $27.50, $12.90, $6.46; SIR JOHN K., $5.16, $4.30; VOSHELL, $6.64.

BLANDRIS was rated in close pursuit of pace for the first three furlongs, moving to outside in last eighth, went to the front and outstayed SIR JOHN K. Latter worked way up gradually, headed SANDY MAN briefly at the top of the stretch, but could not match the winner's challenge. VOSHELL had early speed, but could not keep up in early stages, came again in final sixteenth. SANDY MAN was much used in getting to the front nearing home turn and weakened when put to a drive. RICHU was on the inside and had no excuse.

THIRD RACE—Five furlongs. Purse, $1,200; claiming. For 2-year-old maidens, fillies. Start good. Won easily; place, driving. Went to post at 3:20. Off at 3:21. Winner, E. B. McLean's b. f. (2), by The Porter—In the Sun. Trained by J. F. Schorr. Value to winner, $900; second, $200; third, $100. Time, 0:23 4-5, 0:47 2-5, 1:01 3-5.

Horses	Wgt.	Post	St.	¼	¼	Str.	Fin.	Jockeys	Straight
SUN PORTER	116	7	4	$2^{1½}$	3^{2}	$1^{½}$	$1^{½}$	Ambrose	$9.63
GENERALO	116	2	1	3^{1}	2^{h}	2^{h}	2^{nk}	Neal	6.36
ENTICE	116	1	2	$4^{1½}$	4^{2}	3^{h}	3^{4}	Corbett	18.83
SHASTA SNOW	111	3	3	1^{2}	1^{1}	4^{5}	4^{8}	Marcum	51.65
SUGARLAND	116	4	6	6^{h}	6^{1}	5^{3}	5^{4}	Creese	4.50
TEA GOWN	111	6	7	7	7	7	6^{4}	Depeso	20.45
HAPPY HOLIDAY	116	5	5	$5^{1½}$	$5^{½}$	6^{1}	7	McCrossen	42.07

Two-dollar mutuels paid—SUN PORTER, $3.26, $2.66, $2.60; GENEROLA, 3.90, $3.24; ENTICE, $6.04.

SUN PORTER, rated in close to the stretch, came to the outside slowly, wore down GENEROLA, went into the lead and drew clear in final drive. GENEROLA had good speed, forced the pace and went into the lead after turning the home stretch, but weakened and barely outlasted ENTICE. ENTICE raced on outside, met with interference in stretch and came again when clear and finished strongly. SHASTA SNOW tired after the first four furlongs. SUGARLAND was outrun.

FOURTH RACE—Seven furlongs (out of the chute). Purse, $1,200; claiming. For 4-year-olds and upward. Start good. Won driving; place, same. Went to post at 3:47. Off at 3:47½. Winner, Mrs. B. E. Chapman's ch. g. (4), by Calgary—Ina Kay. Trained by B. E. Chapman. Value to winner, $900; second, $200; third, $100. Time, 0:23 4-5, 0:47 2-5, 1:13, 1:26.

Horses	Wgt.	Post	St.	¼	½	¾	Str.	Fin.	Jockeys	Straight
CALGARY KAY	105	5	1	2^{4}	2^{2}	2^{2}	$2^{1½}$	$1^{¾}$	Keiser	$2.82
QUIBBLER	105	8	9	9	$8^{½}$	$6^{½}$	3^{2}	2^{1}	Richard	4.60
TOMMY LAD	105	6	4	1^{1}	1^{4}	1^{3}	1^{1}	3^{nk}	McLaughlin	2.66
ROODLES	105	2	6	4^{3}	3^{3}	$3^{1½}$	4^{2}	4^{1}	Morrison	7.67
CARIN	105	9	8	$8^{1¼}$	$6^{½}$	7^{1}	7^{2}	5^{1}	Ayraud	12.32
PAUL REVERE	110	7	7	$6^{1¼}$	5^{1}	$5^{1½}$	6^{1}	6^{2}	Leyland	38.09
KIT CARSON	105	3	2	$5^{1½}$	7^{2}	8^{4}	8^{3}	7^{2}	Morah	13.32
BROOKDALE MISS	103½	4	3	3^{h}	4^{1}	4^{h}	5^{2}	8^{4}	Anderson	134.73
AMILCAR	113	1	5	$7^{½}$	9	9	9	9	Parmalee	14.74

Two-dollar mutuels paid—CALGARY KAY, $7.64, $4.52, $3.10; QUIBBLER, $4.20, $2.70; TOMMY LAD, $2.70.

CALGARY KAY, in closest attendance of the pace to midway of the home stretch, challenged stoutly in final eighth, and slowly wore down TOMMY LAD and outgamed QUIBBLER. QUIBBLER began slowly and, after being outrun in first half mile, closed a big gap and finished fast through stretch run. TOMMY LAD was sent into a long lead and tired badly from his early efforts when in the stretch drive. ROODLES was a strong factor first six furlongs, then faltered in stretch drive. CARIN was never dangerous. PAUL REVERE raced wide. BROOKDALE MISS quit after rounding the turn into the stretch.

FIFTH RACE—Six furlongs. Purse, $1,400; allowances. The Stadium. For 3-year-olds and upward. Start good. Won easily; place, driving. Went to post at 4:15. Off at 4:18. Winner, Three D's Stock Farm's blk. c. (4), by High Time—Lucrative. Trained by D. F. McElroy. Value to winner, $1,100; second, $200; third, $100. Time, 0:22 4-5, 0:46, 1:13 2-5.

Horses	Wgt.	Post	St.	¼	½	Str.	Fin.	Jockeys	Straight
ZACAWEISTA	111	4	2	$2^{1½}$	2^{1}	$2^{1½}$	$1^{1½}$	May	$2.54
T. S. JORDAN	115	3	1	$1^{1½}$	1^{1}	1^{h}	2^{1}	Meyer	1.27
MORSUN	115	1	4	$3^{1½}$	3^{5}	3^{6}	3^{4}	Baltimore	2.37
BIG STAR	108	5	5	4^{4}	4^{4}	4^{2}	4^{2}	Smith	36.49
LADDIE	113	2	3	6	$5^{½}$	5^{8}	5^{10}	Parmalee	54.05
JOHN JOHNSON, JR.	111	6	6	$5^{¼}$	6	6	6	Corbett	136.90

Two-dollar mutuels paid—ZACAWEISTA, $7.08, $3.00, $2.18; T. S. JORDAN, $2.66, $2.10; MORSUN, $2.10.

ZACAWEISTA began well, raced in pursuit of T. S. JORDAN to stretch, made his bid and wore latter down and drew away to win with speed in reserve. T. S. JORDAN had most early speed, weakened in last furlong, but outlasted MORSUN in the drive. Latter raced well while saving ground, but could not improve his position. Others were outrun.

SIXTH RACE—One mile (out of the chute). Purse, $1,300; claiming. For 3-year-olds and upward. Start good. Won handily; place, driving. Went to post at 4:46. Off at 4:51½. Winner, Paradise Stock Farm's b. c. (4), by Messenger—Toy. Trained by J. Tigue. Value to winner, $1,000; second, $200; third, $100. Time, 0:23 3-5, 0:47, 1:12 2-5, 1:38 4-5.

Horses	Wgt.	Post	St.	¼	½	¾	Str.	Fin.	Jockeys	Straight
YAM TOY	115	9	8	$7^{1½}$	6^{2}	5^{1}	3^{h}	1^{1}	Ayraud	$9.84
PORTMANTEAU	110	5	5	1^{2}	$1^{1½}$	1^{1}	$2^{1½}$	2^{2}	Ambrose	1.00
FIRST MISSION	115	10	1	$2^{½}$	2^{h}	2^{2}	1^{h}	3^{4}	Meyer	8.75
PARAPHRASE	115	3	4	3^{h}	3^{2}	$3^{½}$	4^{1}	$4^{1½}$	Parmalee	11.19
LIEUT. RUSSELL	110	8	3	$5^{1½}$	4^{h}	4^{1}	5^{4}	5^{1}	Higgins	47.69
SEARINGTON	110	2	10	9^{h}	9^{1}	9^{4}	8^{2}	6^{1}	Keiser	9.10
TAMINA	110	6	7	$6^{¼}$	$8^{1½}$	$7^{1½}$	7^{1}	7^{1}	Neal	26.45
BIG SWEEP	110	1	6	4^{1}	5^{1}	6^{2}	6^{1}	8^{7}	Lennie	7.18
WILLING	108	4	9	10	7^{h}	8^{1}	9^{3}	9^{2}	Laidley	14.25
MIGHTY CUTE	103	7	2	8^{h}	10	10	10	10	Deprema	103.18

Two-dollar mutuels paid—YAM TOY, $21.68, $7.24, $4.16; PORTMANTEAU, $3.24, $2.82; FIRST MAIDEN, $3.80.

YAM TOY, well rated, worked his way up gradually to the leaders and, getting through on the inside in the stretch, wore down FIRST MISSION and took the lead, easily outstaying PORTMANTEAU. PORTMANTEAU set pace under restraint, but began to tire when FIRST MISSION challenged entering the stretch, but held on well in a long hard final drive. FIRST MISSION was a strong contender throughout, took a brief lead a furlong away, but faltered in the final stages.

SEVENTH RACE—One and one-eighth miles. Purse, $1,300; claiming. For 3-year-olds and upward. Start good. Won easily; place, driving. Went to post at 5:20. Off at 5:20½. Winner, Frenchlick Springs Stable's b. f. (4), by My Play—La Recolte. Trained by B. Ott. Value to winner, $1,000; second, $200; third, $100. Time, 0:24 4-5, 0:49, 1:15 1-5, 1:40 4-5, 1:54 1-5.

Horses	Wgt.	Post	St.	¼	½	¾	Str.	Fin.	Jockeys	Straight
IRENE T.	111	3	3	2^{10}	2^{8}	1^{h}	1^{3}	1^{2}	Neal	$2.37
BUMPSIE RAY	116	6	4	$4^{½}$	4^{4}	4^{6}	3^{1}	2^{2}	Morrison	3.75
R. HARTENSTEIN	106	2	5	5^{4}	3^{4}	$3^{1½}$	2^{2}	3^{8}	Leyland	8.06
PARTICIPATE	111	4	2	1^{2}	1^{2}	2^{2}	4^{3}	4^{1}	Lennie	6.81
TREASURER	111	1	1	3^{h}	6	6	$5^{½}$	5^{1}	Marcum	86.22
MASTER ACE	111	5	6	6	5^{h}	5^{h}	6	6	Ketry	2.19

Two-dollar mutuels paid—IRENE T., $6.74, $4.40, $3.20; BUMPSIE RAY, $3.70, $2.80; RALPH HARTENSTEIN, $4.10.

IRENE T., rated in pursuit of PARTICIPATE to stretch turn, easily moved into lead when called on and drew away stoutly. BUMPSIE RAY worked his way up gradually, closed ground in final quarter and easily outfinished RALPH HARTENSTEIN. Latter, restrained for first six furlongs, made his run entering stretch but tired in final furlong. PARTICIPATE quit after showing most early speed and was done in the stretch. TREASURER had early speed, but was taken back and failed to respond when called upon in final stages. MASTER ACE ran poorly.

THE POST'S CONSENSUS AT WASHINGTON PARK

	1st Race	2d Race	3d Race	4th Race	5th Race	6th Race	7th Race
Boots and Saddle Wash. Post	Zublena Upsedaisy Jovial Friar	Nadia Zebra Miss Joan	Miss Ramsey Voltmeter Nettie Pebbles	Greentree S. en Don Alvaro Noria	Misstep Jock Leucite	Pansy Walker Ellice Honey Locust	Miss Maryland Felicity Donna Santa
Louisville Times Associated Press	Zublena Upsedaisy Jovial Friar	Nadia Zebra Miss Joan	Miss Ramsey Voltmeter Nettie Pebbles	Shining Don Alvaro Noria	Misstep Jock Leucite	Pansy Walker Ellice Honey Locust	Miss Maryland Facility Donna Santa
Trackman Racing Form	Zublena Easter Upsedaisy	Zebra Tan Face Twill	Title Oak Mindoro Burnt Brown	Don Alvaro Tack Pittsburgher	Misstep Jock Leucite	Pansy Walker Ellice Honey Locust	Facility Miss Maryland Donna Santa
N Y Handicap Racing Form	Zublena Betty Ann Easter	Magic Flute Miss Joan Nadia	Voltmeter Gen. Jackson Miss Ramsey	Don Alvaro Tack Shining	Misstep Leucite Jock	Pansy Walker Ellice Honey Locust	Miss Maryland Pride Facility
Jimmy Davenport Racing Form	Betty Ann Zublena Easter	The Duke Magic Flute Miss Joan	Nettie Pebbles Title Oak Mindoro	Don Alvaro Pittsburgher Tack	Misstep Ironsides Jock	Pansy Walker Ellice Honey Locust	Lazy Susan Miss Maryland Donna Santa
Sweep Running Horse	Zublena Betty Ann Easter	Miss Joan Magic Flute Twill	Nettie Pebbles Title Oak Gen. Jackson	Don Alvaro Tack Pittsburgher	Misstep Leucite Jock	Pansy Walker Ellice Honey Locust	Lazy Susan Miss Maryland Pride
Walsh Running Horse	Zublena Stop Gap Betty Ann	Tan Face Zebra Nadia	Burnt Brown Mindoro Nettie Pebbles	Tack Don Alvaro Noria	Misstep Ironsides Jock	Pansy Walker Ellice Honey Locust	Lazy Susan Donna Santa Miss Maryland
Purchase Running Horse	Zublena Betty Ann Easter	Magic Flute Tan Face Twill	Mindoro Ruddy Sir Miss Ramsey	Tack Pittsburgher Don Alvaro	Misstep Ironsides Jock	Pansy Walker Ellice Honey Locust	Lazy Susan Look at Lillian Miss Maryland
Consensus	Zublena Betty Ann Easter	Magic Flute Zebra Nadia	Nettie Pebbles Miss Ramsey Mindoro	Don Alvaro Tack Pittsburgher	Misstep Jock Leucite	Pansy Walker Ellice Honey Locust	Miss Maryland Lazy Susan Facility

THISTLEDOWN RESULTS.

(Associated Press.)

FIRST—Five furlongs; purse, $800; claiming; for 2-year-olds.
Mavro, 103 (W. Ellsworth) 44.00 19.40 5.00
Wee Margie, 98 (C. Cogan).... 15.20 6.00
Peggy J., 115 (J. Redding).......... 2.80
Justa Queen, White Mint, Snooty, Bill Lutz, Madam Florence and Black Lula also ran. Time, 1:02 1-5.

SECOND—Six furlongs; purse, $800; claiming; for 3-year-olds and upward.
Brunswick, 110 (J. Mulrooney) 3.60 2.60 2.40
Big Bill Thompson, 110 (W. Ellsworth) 3.60 2.60
Purple Light, 104 (D. Bryant)...... 4.00
Pink Blossom, Meriwick, Southland Chief, Beau Aspin and Lord Valentine also ran. Time, 1:14.

THIRD—Six furlongs; purse, $800; claiming; for 3-year-olds and upward.
Stupendous, 103 (W. Ellsworth) 6.20 5.00 4.80
Captain J. S., 112 (D. Bryant).. 5.80 4.00
Irfaneh, 115 (W. Carroll)........... 3.60
Prancing Step, The Coach, Mrs. Foster, Elstar and Labellotte also ran. Time, 1:13 1-5.

FOURTH—One and one-eighth miles; purse, $1,000; 3-year-olds and upward.
McKim, 110 (Prock) 5.80 3.40 3.20
Troubanova, 98 (Ellsworth) 2.80 2.60
Albert Blanton, 110 (Ross) 7.00
Levoyant, Wrack Ray, Lieutenant Mansfield, Dearborn, Salvage also ran. Time, 1:56 1-5.

FIFTH—One and one-eighth miles; purse, $1,000; claiming; 3-year-olds and upward.
Interior, 103 (Froggate)... 5.60 2.80 3.00
Lafayette, 110 (Bryant)...... 6.00 2.80
Brownie Smile, 110 (Cun'ham) 2.80
Yachtsman, Preander, Twinkle Star, Fair Justice also ran. Time, 1:55 3-5. Thunderstruck scratched.

SIXTH—One and one-sixteenth miles; purse, $1,000; for 4-year-olds and upward; claiming.
Sunny Saint, 109 (D. Froggate) 7.00 4.00 2.80
Cockrill, 111 (J. Mulrooney)... 5.40 3.00
Bridegroom, 109 (J. W. Frye)....... 2.80
Mae Breeks, Salona also ran. Time, 1:45 3-5.

SEVENTH—One mile and 40 yards; for 3-year-olds; purse, $1,000; claiming.
Dark Sabre, 102 (M. Schallenkamer) 12.20 8.60 6.00
Vicksburg, 108 (D. Froggatte). 11.00 8.20
Paquette, 105 (D. Bryant).......... 3.40
Billie N., Head Pin, Doc Connor, Master Samover, My Lava, Godiva also ran. Time, 1:43 2-5.

WASHINGTON PARK ENTRIES

(Associated Press.)

FIRST RACE—Seven furlongs; purse, $1,300; claiming; for 3-year-olds.
1 Easter ....105 | 7 Col. Crump....110
2 Capt. Harry....105 | 8 *Zublena 100
3 *Dark Simon....105 | 9 *Stopgap 105
4 Laughing Laura.105 | 10 *Jovial Friar...105
5 Easter Boy......110 | 11 *Betty Ann.....100
6 Upsedaisy ......107 | 12 *Apt 100

SECOND RACE—Five furlongs; purse, $1,200; claiming; for 2-year-olds.
1 The Duke.......110 | 7 Tan Face.......115
2 Explore ....107 | 8 Yoick 110
3 Durva ....107 | 9 Zebra 112
4 Magic Flute....110 | 10 Opiopio 109
5 Nadia ....109 | 11 Boy Messenger.110
6 B.-Eyed Mary..112 | 12 Twill 112
Also eligible—
13 Carrick ......110 | 14 Miss Joan.....110

THIRD RACE—Seven furlongs; purse, $1,300; claiming; for 3-year-olds.
1 *Ruddy Sir.....105 | 7 *Gen. Jackson.110
2 Willing ....105 | 8 Burnt Brown..105
3 Voltmeter ......107 | 9 Dixie Dreamer.105
4 Mindora ....112 | 10 *Title Oak.....105
5 Nettie Pebbles.110 | 11 Beautiful Rose.105
6 Prince Tokalon.112 | 12 Miss Ramsey...107

FOURTH RACE—Five furlongs; purse, $1,300; the Roby; allowances; for 2-year-olds, colts and geldings.
1 †Shining ......109 | 5 Pittsburgher ...107
2 Don Alvaro.....112 | 6 †Hyman 107
3 ‡Tack ....109 | 7 Norias 107
4 †Dealer ....107 |
†Rancocas Stable entry.
‡Greentree Stable entry.

FIFTH RACE—One mile and 70 yards; purse, $1,600; the Southmore Hotel handicap; for 3-year-olds and upward.
1 Misstep ....126 | 5 Martinique 101
2 Ironsides ......102 | 6 Morsun 105
3 Leucite ....105 | 7 Islam 97
4 Jock ....117 |

SIXTH RACE—Seven furlongs; purse, $1,400; the Danseuse; allowances; for 3-year-old fillies.
1 Garnish ....110 | 4 Naughty Eye....106
2 †Ellice ....110 | 5 Belle Rive......110
3 †Honey Locust.110 | 6 Pansy Walker...115
†J. N. Camden entry.

SEVENTH RACE—One and one-eighth miles; purse, $1,200; claiming; for 3-year-olds and upward, fillies and mares.
1 Pride ....113 | 4 *Donna Santa...108
2 Lazy Susan.....105 | 5 Look at Lillian..105
3 *Miss Maryland.110 | 6 Facility 116
*Apprentice allowance claimed.
Weather, clear; track, fast.

THORNCLIFFE RESULTS.

FIRST—Five furlongs; purse, $1,000; claiming; for maiden 2-year-olds.
Mental, 109 (Foden).... 13.40 5.45 4.00
Gobi, 107 (McGinnis)......... 3.80 3.15
Ike Mann, 105 (Snider)............ 6.60
Dairy, Grey Nanny, Captive, Scarlet, At Random, Brimsey Dodge also ran. Time, 1:02 1-5.

SECOND—Seven furlongs; purse, $1,000; claiming; for 3-year-olds and up; maiden jockeys.
Milestone, 99 (MacDonald) 32.50 13.10 9.60
Guarany, 102 (Adams)......... 9.45 6.00
Tony the Clown, 114 (Black)......... 6.55
*Coole Bar, Brave Knight, Benda, Chippewa, *Enroute, Noon, *Sure to Win, Magdalena, Donn Byrne also ran. *Field. Time, 1:28 3-5.

THIRD—One and one-sixteenth miles; purse, $1,100; for 3-year-olds and up.
Dolly Seth, 105 (Canfield).. 17.90 9.30 6.10
Companion, 106 (Cannon)....... 6.10 4.55
Handiworker, 98 (Aimers)........... 5.85
Laftar, Signola, Star, Corposant, Mountain Grass, Justa Flapper also ran. Time, 1:49 3-5.

FOURTH—Six furlongs; purse, $1,200; claiming; for 3-year-olds.
Red Briar, 105 (Cannon).... 5.95 3.70 2.85
Brother Rank, 102 (Riley)....... 6.45 4.20
Wacket, 110 (Horn).................. 3.75
Surtees, Shan Tung, Macil also ran. Time, 1:12 4-5.

FIFTH—Seven furlongs; purse, $1,200; The Riverdale; for 3-year-olds and up.
Sonnelli, 110 (Maiben)..... 6.30 3.55 3.30
Sunvir, 110 (Slate)............ 3.95 3.50
Scared o' Nothing, 96 (Howard)....... 7.00
Brunnette, Preferred, Black Cloud, Snelboc, Troutlet, Belle of Govans also ran. Time, 1:26 2-5.

SIXTH—One and one-sixteenth miles; purse, $1,100; claiming; for 3-year-olds and up; foaled in Canada.
Granite Rock, 101 (Smith) 15.10 9.30 4.75
Evermore, 104 (Ridgeway).... 15.55 11.20
*Willingdon, 111 (Little).............. 3.75
..Span, Nature's Darling, Ferry of Fate, Air Oil, *Just In Fun, Sphere of Beauty, Flamingo, Miss Gaiety II, *Tipsy also ran. *Field. Time, 1:50 4-5.

SEVENTH—One and one-sixteenth miles; for 3-year-olds and upward; claiming.
Fair Bill, 107........... 20.45 9.75 6.90
Fair Gold, 100............... 5.60 4.30
Celeritas, 107....................... 5.05

BELMONT PARK ENTRIES.

(Associated Press.)

FIRST RACE—One mile; purse, $1,000; the Coy Maid claiming stakes; for 3-year-olds and upward, mares.
1 Marette ....103 | 7 *Carniverous ..104
2 Windfall ....111 | 8 Madder 109
3 *Miss Desmond..109 | 9 Golden Anger..109
4 *Runaway Lass.109 | 10 Spantaft 103
5 Star Flyer......109 | 11 Attarmart 100
6 Mombasa ......105 |

SECOND RACE—About 2 miles; purse, $1,500; the Cedarhurst steeplechase; for 4-year-olds and upward.
1 Drag. de Vertu.146 | 5 Le Digard......141
2 ‡The Ace II.....130 | 6 Saratof 132
3 ‡Flower Rock...130 | 7 ‡Brown Stout...130
4 Valorous ......144 |

THIRD RACE—Four and one-half furlongs (Widener course); purse, $2,500 added; the Fashion; for 2-year-old fillies.
1 Sydka ....119 | 8 Allez Vite......119
2 Dark Magnet...114 | 9 Baba Kenny....119
3 Miss Madelyn..114 | 10 Chicsu 114
4 Sunny Lassie...119 | 11 Morshion 122
5 Panasette .....114 | 12 Brusher 119
6 Zelide ....119 | 13 Masked Ball....114
7 Summer Day....119 | 14 Friaress 114

FOURTH RACE—Six furlongs (Widener course); purse, $1,200 added; the Hempstead handicap, highweight; for 3-year-olds and upward.
1 The Heathen....125 | 6 Sandy 127
2 Beacon Hill.....125 | 7 Caruso 120
3 Finite ....119 | 8 Tuskegee 126
4 Osmand ....140 | 9 Byrd 120
5 Live Oak........116 |

FIFTH RACE—One and one-eighth miles; purse, $1,500; the Colin; conditions; for 3-year-olds.
1 Yarn ....105 | 3 Crucifixion 105
2 Questionnaire ..110 | 4 Nile Maiden....100

SIXTH RACE—Five furlongs (Widener course); purse, $1,000; the Dash; conditions; for 2-year-old maidens.
1 Miss Madelyn..112 | 7 Rockhone 115
2 Aegis ....115 | 8 Carnival 115
3 Aries ....115 | 9 Robot 115
4 Rubio ....115 | 10 Mine Sweeper..115
5 Bathorse ....115 | 11 Luke Warm,...115
6 Good and Fast.115 |
*5 lbs. apprentice allowance claimed.
‡5 lbs. claimed for rider.
17 lbs. claimed for rider.
Weather, clear; track, fast.

Life's Darkest Moment —By H. T. Webster

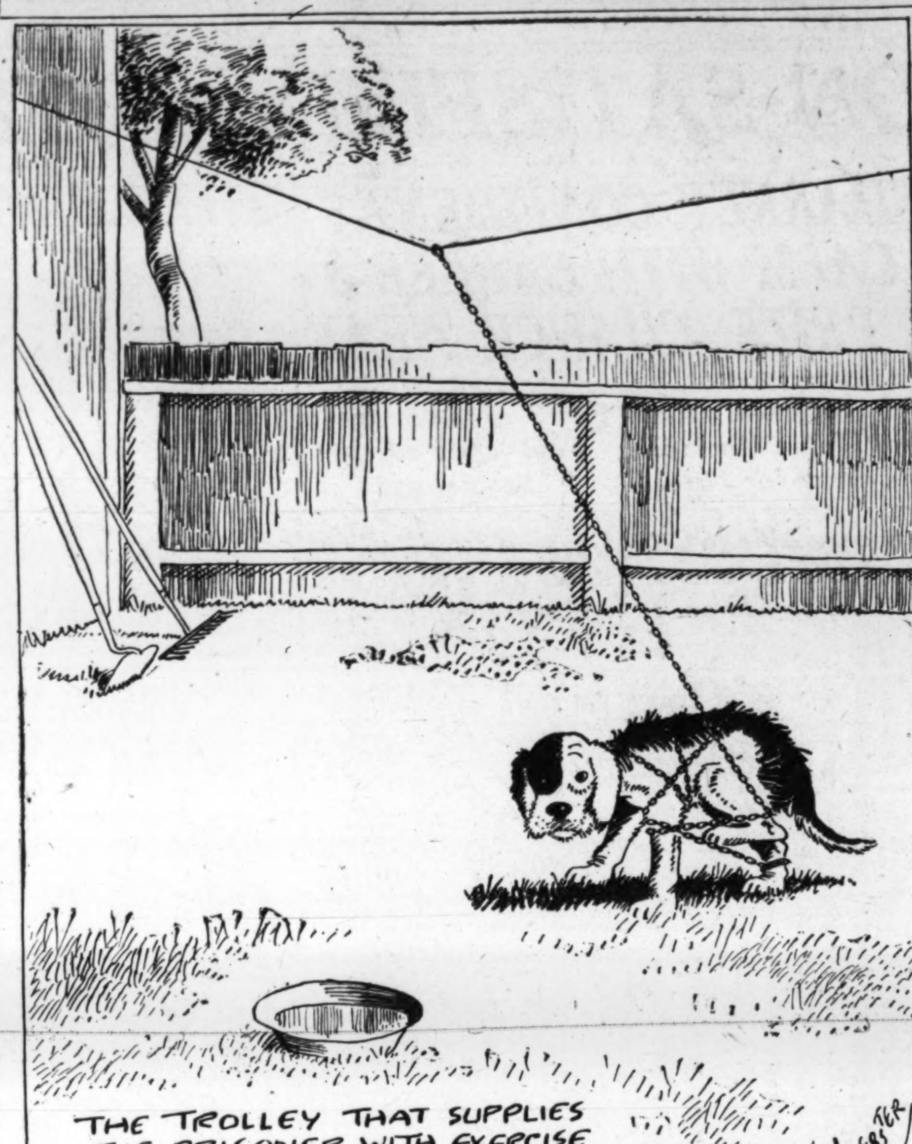

Copyright Press Publishing Co. (New York World) 1930.

RACING FANS STIRRED BY BELMONT

Gallant Fox, Whichone to Settle Differences Saturday.

Special to The Washington Post.

BELMONT PARK, N. Y., June 2.—All the talk here is about the coming duel in the $80,000 Belmont Stakes between Whichone and Gallant Fox Saturday. In adding the $26,150 Withers Stake to his earnings, the Whitney star has amassed the total of $162,580 almost at the threshold of his racing as a 3-year-old. Whichone ran the Withers mile in 1:38 1-5 and went on to work out the mile and a quarter in 2:06, the extension of his task being in preparation for the mile-and-a-half Belmont.

This effort in no way tired the horse. He got into a pocket, but his trouble was not as serious as was Gallant Fox's in the Preakness. Many were cold toward Gallant Fox after the Preakness, but this was all changed when he won the Derby in a gallop.

Race Should Strengthen Whichone.

The Withers race should strengthen rather than weaken Whichone, but as to the question between him and Gallant Fox, it will take the Belmont to settle that. It was said Gallant Fox was a sulker before the Preakness and he went into the Derby at 6 to 5 when he should have been 1 to 2.

Gallant Fox worked a mile and a quarter in 2:09 yesterday at Aqueduct with Sande up in a moderate exercise. Other workouts for candidates in the Belmont Stakes were Caruso, a mile in 1:49, and Questionnaire, a half in 0:49 2-5.

GEORGETOWN CHURCH.

Vt. Ave.	AB	H	O	A	First Bap.	AB	H	O	A
Pierce.ss.2b	5	0	2	2	Fellows.2b.	4	1	4	2
Stone.rf...	1	0	0	0	D.P'nter.3b	5	2	2	3
E.Dob'ns.lf	3	1	0	0	B.P'nter.1b	4	3	6	0
Mann.2b.ss	5	1	3	1	Bentley.cf.	4	2	2	0
Howl'd.3b.	3	2	1	1	Wingard.c.	4	2	7	2
Ross.c....	3	0	6	0	Lake.ss....	4	0	3	4
Rhea.1b...	1	0	8	0	Siegrist.lf..	4	1	0	0
Goad.p....	4	0	0	1	Price.rf....	3	0	0	0
Allan.cf...	3	1	0	0	Hunt.p....	3	1	0	2
A.Dob'ns.lf	2	0	0	0	*McDon'gh	1	1	0	0
Russell.rf.	2	1	1	0					
Totals..32	6	†21	5		Totals...	36	13	24	13

*Batted for Hunt in eighth.
†None out when winning run scored.

Vermont Ave........ 6 0 0 0 0 0 0 0 0—6
First Baptist........ 0 1 2 0 1 0 2 2—7

Runs—Pierce, Stone, E. Dobbins, Howland, Rhea, Goad, Wingard, D. Painter, S. Painter, Price. Errors—Fellows (2), Lake (3), D. Painter, Howland (2), Pierce (2), Russell. Two-base hits—Howland, Allen, B. Painter, Wingard. Three-base hit—Wingard. Stolen base—Stone. Sacrifice—Ross. Left on bases—Vermont Avenue, 11; First Baptist, 7. First base on balls—Off Hunt, 8; off Goad, 2. Struck out—By Hunt, 6; by Goad, 5. Wild pitches—Goad (2). Passed ball—Ross. Umpire—Sweeney.

GOVERNMENT LEAGUE.

G. P. O.	AB	H	O	A	Printers.	AB	H	O	A
Mosed'le.cf	3	1	1	0	B.Schn'r.cf	4	0	0	0
Homan.3b.	4	3	0	3	Edwards.ss.	4	0	2	1
Gartl'd.ss.	3	1	4	2	Holbrook.lf	4	2	1	1
Hollis.lf...	5	1	1	0	Simons.2b..	3	1	2	4
Sole.c.....	4	0	5	0	Waple.1b..	4	1	9	1
A.Sch'r.1b.	4	1	8	0	Hutch'n.p..	4	1	1	2
L'nsky.2b.	4	1	3	0	Desper.c...	4	1	6	3
Lawson.rf.	2	0	2	0	Dewh'st.rf.	4	2	4	0
Lyon.p....	2	0	0	5	Dalglish.3b.	4	0	2	1
Hamil'n.rf	2	0	0	0					
*Jones....	1	1	0	0	Totals...	35	8	27	13
Totals..34	9	24	10						

*Batted for Lyon in ninth.

G. P. O............ 0 0 0 0 0 0 0 2 2—4
Printers .... 0 2 0 1 0 1 0 3 x—7

Runs—Waple, Desper, Simons (3), Edwards, Holbrook, Mosedale, Homan (2), Jones. Errors—Edwards, Gartland, A. Schneider (3), Simons. Two-base hits—Homan (2), A. Schneider. Three-base hits—Simons, Hutchinson. Home run—Desper. Stolen base—Dalglish. Sacrifice—Gartland. Double play—Hutchinson to Waple. Left on bases—G. P. O., 13; Printers, 8. First base on balls—Off Hutchinson, 5. Hit by pitched ball—By Lyon (Simons). Struck out—By Lyon, 4; by Hutchinson, 8. Wild pitch—Hutchinson. Umpires—Purdy and Edwards.

BELMONT PARK RESULTS.

(By the Associated Press.)

FIRST—Five furlongs; purse, $1,000; claiming; 2-year-olds.
Novena, 115 (Workman)..... 5-2 1-1 1-2
Kensington, 109 (Leishman). 8-1 4-1
†Ronald Grey, 115 (Abel).... 8-5
Jimmy Jingle, Jamison, Old Sport, Wee Drop, Zinn, †Impish, Brighton, Welsh Broom, Traumagne also ran. Time, 1:00.
†Trainer James Fitzsimmons entry.

SECOND—Six furlongs; purse, $1,200; Blue Point; allowances; 3-year-olds.
Dusany, 113 (Ellis) 61 2-1 1-1
Quick Step, 110 (Malley)..... 5-1 5-2
Buckeye Poet, 120 (Legere).. 8-5
Hacky H., Dunlin's Son, Royal Light, Discolored, Polygamous, Enduring also ran. Time, 1:11 4-5.

THIRD—One and one-eighth miles; purse, $1,200; 3-year-olds and upward.
Host, 117 (Robertson)....... 4-1 6-5 1-8
†N'cotine, 100 (Hebert)...... 1-1 out
†Flaming, 105 (Rose) .... out
Sun Falcon, Electa also ran. Time, 1:51 15.
†Trainer James Fitzsimmons entry.

FOURTH—One mile; purse, $1,200; Raceland Handicap; 3-year-olds and upward.
Moine, 105 (Lyons) 12-1 5-1 5-2
Clean Play, 118 (Walls).... 5-1 5-2
Stormy Dawn, 124 (Workman) 2-5
Macedon, Fair Ball, Sun Shadow, Brown Brutus, Hornpipe, Chicatie also ran. Time, 1:38.

FIFTH—Four and a half furlongs; purse, $1,000; Domingo; allowances; 2-year-olds.
Blue Law, 117 (Workman).. 15-1 6-1 3-1
B'har Hunter, 120 (Legere).. 7-10 1-8
Repentence, 113 (Kelsay) ... 3-5
Mad Career, Beguile, Beau Jolie, Black and Blue, Zachary, Rock Reef, Street Singer, Gun Play, Wrigley Field, Chicleaf, Friar Bacon, Satin Spinner also ran. Time, 0:52 1-5.

SIXTH—One and one-sixteenth miles; purse, $1,000; Sands Point; claiming; 3-year-olds and upward.
Sanford, 114 (Coltiletti)..... 6-1 5-2 6-5
The Tatler, 114 (Gresquier).. 2-1 1-1
Xylophone, 113 (Bethel) 1-1
Vimont, Billie Leonard, Comet, George De Mar, Seabright, Mint Sauce, Handy Man also ran. Time, 1:46.

FAIRMOUNT PARK ENTRIES.

(Associated Press.)

FIRST RACE—Six furlongs; purse, $800; claiming; for 4-year-olds and upward, colts and geldings.
1 Joe Engel......112 | 7 *Cisfield 110
2 Bunthorne .....113 | 8 *Le Fiore......113
3 Headcover ......109 | 9 Millson 118
4 Mac Fogle.......109 | 10 King Bank.......112
5 *Chris Paschen.104 | 11 *King Halma...104
6 Son Ami ....112 |

SECOND RACE—Five furlongs; purse, $800; claiming; for 2-year-olds.
1 Night Flash.....109 | 7 Bill Orange.....104
2 *Spoiled Baby..100 | 8 Wild Party......108
3 *Helgon ....99 | 9 Gert. Reade.....101
4 *Joan G. ....96 | 10 Muffin Boy......110
5 Broad A.........108 | 11 Country Belle..105
6 Constance Ann.101 | 12 *Ann Clay......111
Also eligible—
13 Lexington Girl.107 |

THIRD RACE—One and one-eighth miles; purse, $800; claiming; for 3-year-olds and upward.
1 *Billy ....111 | 6 *Ed Reese.......113
2 *Parnell ....111 | 7 *Ethel Galliger..108
3 *Salutation .....111 | 8 *Hayes' Choice..106
4 *Try Again.....104 | 9 Melita 109
5 *Ocean Current.111 |

FOURTH RACE—Six furlongs; purse, $800; claiming; for 3-year-olds and upward.
1 Crucero ....115 | 6 Redcliffe 109
2 Essie ....107 | 7 Etonardo 112
3 *F. Ambassador 98 | 8 Coots 112
4 Virado ....106 | 9 *Bocaratone 110
5 Poppy Field ....110 |

FIFTH RACE—Six furlongs; purse, $900; the Mrs. Tom Kearney Trophy; allowances; for 3-year-olds.
1 Judge Dixon....109 | 5 Druggist 102
2 Sunstroke ......110 | 6 Travado 109
3 Celtic Prince....102 | 7 Starboard Light.112
4 Rita M. ....97 | 8 Skibo 102

SIXTH RACE—One mile and 70 yards; purse, $800; claiming; for 3-year-olds and upward.
1 Arcturus ....115 | 5 *W. the Time..104
2 E. of Warwick.115 | 6 Braggadocio 109
3 *Calome ....97 | 7 Sterling Silver..110
4 *Brown Thistle. 98 |

SEVENTH RACE—One and one-sixteenth miles; purse, $800; claiming; for 3-year-olds and upward.
1 Sweepnet ......107 | 7 Lansquenet 112
2 *Yargee ....113 | 8 *Woodgain 110
3 *Mar. Needham. 95 | 9 Frank Fullen...118
4 *King at Arms.105 | 10 Chiz 102
5 *Sandy Lady....105 | 11 *Endor 107
6 Lincoln Plaut..118 | 12 *Peggy 100
*Apprentice allowance claimed.
Weather, clear; track, fast.

THORNCLIFFE ENTRIES.

(Associated Press.)

FIRST RACE—Seven furlongs; purse, $1,000; claiming; for 3-year-olds and upward.
1 Trapland ....97 | 7 Carey 101
2 Bonny Boy......99 | 8 Perfect Alibi....101
3 Plaguer ....101 | 9 Flowering Bowl. 99
4 Nigera ....104 | 10 Golden Twig....106
5 Disapproved ....103 | 11 Hobcaw 114
6 Glee Club.......109 | 12 Ebuford 106
Also eligible—
13 Architect .....106 |

SECOND RACE—Seven furlongs; purse, $1,000; claiming; for 3-year-olds and upward.
1 Leadgold ....102 | 7 Black Pride.....104
2 Applaud ....101 | 8 Grab Bag.......110
3 Goodfellow .....99 | 9 On Trial........103
4 Sure to Win....106 | 10 Wayfarer 103
5 Dance ....104 | 11 Sinaste 106
6 Gardner Derr...106 | 12 J. McNulty, Jr..114

THIRD RACE—Seven furlongs; purse, $1,000; claiming; for 3-year-olds and upward.
1 Honest Boy......99 | 7 Rundale 109
2 Moon Phase.....106 | 8 Sunmeta 106
3 Izetta ....104 | 9 Recognition 106
4 The One.........101 | 10 Vellas 106
5 Letalone ....117 | 11 Reigh Shot.....104
6 Rosswyn ....99 | 12 Lady Crest.....99

FOURTH RACE—Seven furlongs; purse, $1,100; the Aldershot; claiming; for 3-year-olds and upward.
1 *Little Gyp.....106 | 5 Wave Top........103
2 Elizabeth Bolla.108 | 6 *French Lass....107
3 *Queenston ....105 | 7 Lamp Black.....105
4 Westy's Tim....102 |

FIFTH RACE—One and one-eighth miles; purse, $7,500 added; the Prince of Wales Plate; for 3-year-olds (foaled in the British empire).
1 Star Crest......120 | 4 †Gowan 116
2 Aymond ....123 | 5 Kingsway 120
3 Spearhead .....123 | 6 †Tetrarchal 120
†Howe Stable entry.

SIXTH RACE—One and one-sixteenth miles; purse, $1,200; claiming; for 3-year-olds and upward.
1 Playabit ....99 | 5 Ulverston 104
2 Fair Orb........101 | 6 Charley J. S. ...109
3 Light View......115 | 7 Rejuvenation ...109
4 Judge Bartlett..110 | 8 *Eager Play.....110

SEVENTH RACE—One and one-quarter miles; purse, $1,000; claiming; for 3-year-olds and upward.
1 Uppity ....105 | 6 *Prince Carol...100
2 Rock Candy.....101 | 7 Imbros 109
3 *Fair Girl.......98 | 8 *Alloy 102
4 Full Cloud.......9? | 9 *Blackberry 101
5 *Signola ....98 | 10 Great Rock.....111
*Apprentice allowance claimed.

THISTLEDOWN ENTRIES.

(Associated Press.)

FIRST RACE—Five furlongs; purse, $1,000; allowances; for 2-year-olds.
1 Anthro ....103 | 4 Miss Dinwiddie..105
2 Cousin Jo.......100 | 5 Son o' Sweep...103
3 Cloimar ....108 |

SECOND RACE—Six furlongs; purse, $800; allowances; for 3 and 4 year old maidens.
1 James Scooler..110 | 7 First Chance...110
2 Useppa ....105 | 8 Prince Shot....110
3 Lang ....105 | 9 Hanrahan 110
4 Rose Cora......105 | 10 L. Chatterton..105
5 Dorothy Mac...105 | 11 Antha S. 105
6 Blue Herron....106 | 12 Bounding Rock.111
Also eligible—
13 Miss Netta....105 | 16 Lunacy 105
14 Bunnie East...110 | 17 Indian Rose II..111
15 Ballot Day....116 | 18 Yorktown 116

THIRD RACE—Six furlongs; purse, $800; claiming; for 3-year-olds and upward.
1 Torrence ....111 | 7 Starry Dawn.. 96
2 Dingo ....115 | 8 Gray March....111
3 R. Samuelson..106 | 9 *Dr. Charlie...111
4 *Prospect ....111 | 10 *Little Hattie..106
5 *Everlasting ....111 | 11 *Johnny Agee..111
6 Lady Skolni.....101 | 12 *Apopka 106
Also eligible—
13 Theo Fay......116 | 16 *Dr.R.B.Drury.111
14 *Wentz ....111 | 17 *High Prince..111
15 *Idealia ....106 | 18 *Foxmore 111

FOURTH RACE—Six furlongs; purse, $1,200; the Hotel Hollenden Club Cup handicap; for 3-year-olds and upward.
1 Sun Blow........98 | 6 Gold Step.....101
2 Jack Howe......118 | 7 Retort 104
3 Arline Conner... 96 | 8 Boom 112
4 High Score......120 | 9 Bob Rogers....104
5 Sydney ....102 | 10 Taddywawa 106

FIFTH RACE—One mile and 40 yards; purse, $1,000; claiming; for 3-year-olds and upward.
1 *Business ......106 | 7 *Finnster 105
2 Jack Hawksley..116 | 8 *Finnic 110
3 *Gus R. ....99 | 9 Alcman 110
4 *Ky. Babe......105 | 10 Voltaire 106
5 *Grand King...105 | 11 Kamuela 112
6 *Bucky Harris..105 | 12 *Laurie 112

SIXTH RACE—One mile and 40 yards; purse, $800; claiming; for 4-year-olds and upward.
1 Antiquarian ....110 | 6 Lafayette 110
2 Daredevil ....110 | 7 My Word........110
3 Efeldee ....105 | 8 Kublai Khan....110
4 Ballot Girl......105 | 9 Nobody Home...105
5 Sue Barker......105 |

SEVENTH RACE—One and one-quarter miles; purse, $1,000; claiming; for 3-year-olds and upward.
1 Besom ....112 | 6 *Bashful Beau..107
2 *My Destinat'n.103 | 7 *Nos Redna.....103
3 Troubanova ......94 | 8 *Infanta 105
4 *Don T. ....107 | 9 Valence 103
5 Chairman ....112 |
*Apprentice allowance claimed.

RACING SELECTIONS

THISTLEDOWN.

1—Miss Dinwiddie, Son o'Sweep, Cloimar.
2—Bounding Rock, Lady Chatterton, First Chance.
3—Theo Fay, Apopka, Johnny Agee.
4—High Score, Retort, Jack Howe.
5—Finnic, Laurie, Finnster.
6—Daredevil, Efeldee, Ballot Girl.
7—Chairman, Valence, Troubanova.
Best—Finnic.

—Louisville Times (A.P.).

1—Miss Dinwiddie, Cloirmer, Anthro.
2—Dorothy Mac, Lang, Antha S.
3—Prospect, Johnny Agee, Theo Fay.
4—High Score, Jack Howe, Taddywawa.
5—Jack Hawksley, Kentucky Babe, Laurie.
6—My Word, Dare Devil, Nobody Home.
7—Chairman, Bashful Beau, Infanta.

—New York Handicap.

FAIRMOUNT.

1—King Halma, King Bank, Son Ami.
2—Broad A., Ann Clay, The Helgon.
3—Hayes' Choice, Ocean Current, Try Again.
4—Bocaratone, Virado, Coots.
5—Sunstroke, Judge Dixon, Skubo.
6—Braggadocio, Arcturus, Watch The Time.
7—Lincoln Plaut, Frank Fullen, Lansquenet.
Best—Sunstroke.

—Louisville Times (A.P.).

1—MacFogle, Le Fiore, King Bank.
2—Broad A, Night Flash, Ann Clay.
3—Ed Reese, Billy, Hayes Choice.
4—Poppyfield, Essie, Bocaratone.
5—Skibo, Celtic Prince, Sunstroke.
6—Calome, Watch The Time, Braggadocio.
7—Endor, Wood Grain, Sweep Net.

—New York Handicap.

THORNCLIFFE.

1—Hobcaw, Perfect Alibi, Eduford.
2—Grab Bag, Wayfare, Black Pride.
3—Letalone, Recognition, Rundale.
4—Elizabeth Bolla, French Lass, Queenston.
5—Kingsway, Tetrachal, Star Crest.
6—Eager Play, Judge Barlett, Rejuvenation.
7—Signola, Black Berry, Rock Candy.
Best—Kingsway.

—Louisville Times (A.P.).

1—Ebuford, Hobcaw, Disapproved.
2—M. J. McNulty Jr., On Trial, Grab Bag.
3—Letalone, Rundale, Sun Meta.
4—Elizabeth Bolla, French Lass, Lamp Black.
5—Tetrarchial, Aymond, Kingsway.
6—Light View, Ulverston, Charley J. S.
7—Great Rock, Imbros, Alloy.

—New York Handicap.

BELMONT.

1—Mombasa, Spantaft, Golden Anger.
2—Valorous, Dragon de Vertu, Saratof.
3—Baba Kenny, Morshion, Sydka.
4—The Heathen, Osmand, Caruso.
5—Questionnaire, Crufixion, Nile Maiden.
6—Carnival, Minesweeper, Lukewarm.
Best—The Heathen.

—Louisville Times (A.P.).

1—Spantaft, Attamart, Mombasa.
2—Dragon De Vertu, Valorous, Le Digard.
3—Summer Day, Panasette, Morshion.
4—Osmand, The Heathen, Live Oak.
5—Questionnaire, Crucifixion, Nile Maiden.
6—Mine Sweeper, Aries, Rubio.

—New York Handicap.

RIVERSIDE PARK.

1—Patricia Claire, Sport, Randal's Royal.
2—Lady Leband, Black Prince, Post Dispatch.
3—Runall, San Antonio, Bye Bye Blackbird.
4—Hesitation, Preferred, Belascoain.
5—Confidential, Fair Catch, Kalakua.
6—Andresito, Thrace, Well Tuned.
7—Face Cream, Lady Bountiful, White Rose.

—New York Handicap.

PONTIAC SEEK GAMES.

The Pontiac A. C., winner of its last two games, is seeking games. Call Atlantic 4195 between 5:30 and 6 o'clock.

FAIRMOUNT PARK RESULTS.

FIRST—Six furlongs; purse, $800; 3-year-olds and upward; claiming.
Queen Whims, 103 (G. Cimerak) 14.44 6.52 4.22
The Major, 108 (T. Brady).... 8.42 4.58
Fallen Leaf, 108 (W. Day)........... 3.28
My Davy, Morton, Watchword, Golden Orient, Georgia Herget, Southland King, The Badger, Marguerite Parker, Doctor Glenn also ran. Time, 1:14 1-5.

SECOND—Six furlongs; purse, $800; 3-year-olds; claiming.
Sleepy Boy, 112 (W. Kern) 41.52 21.90 6.86
Toltec, 110 (E. Goodrich) 5.34 3.08
The Moon, 110 (B. Hanford) 2.34
Jim Ormont, Violin, Panivana, Honest Tom and Loyola also ran. Time, 1:13 2-5.

THIRD—Five furlongs; the Exermont; purse, $800; for maidens, 2-year-olds.
Shasta Broom, 115 (A. Pendergrass), 5.20 4.30 3.58
Molly Hogan, 112 (J. Cavens)...... 3.48 3.48
Lexington Girl, 112 (L. Geving).... 9.32
Chub, Phil Reuter, Bilson, Sir Chocho, Drastic Celt and White Spot also ran. Time, 1:02.

FOURTH—One and one-sixteenth miles; purse, $800; claiming; 4-year-olds and upward.
Uncle Boot, 104 (Hanford). 8.92 6.20 4.78
Marcella Agenes (Wimmer). 10.90 6.28
Pebbles Last, 108 (Pegg)............ 5.28
Alma Vita, Chee Chee, Cho Cho San, Indian Guide, Uncle Parks, Mascara, also ran. Time, 1:47 4-5.

FIFTH—Six furlongs; purse, $800; the I. S. A. of St. Louis Claiming; for 3-year-olds and upward.
Nichelson, 115 (Hanford)... 6.10 4.00 2.74
Kingsport, 111 (Goodrich)...... 5.14 3.36
Governor Seth, 117 (Root)............ 4.80
Water Lad, Purple Robe, McTinkie, The Padre, Jar also ran. Time, 1:13 2-5.

SIXTH—Six furlongs; purse, $800; claiming; for 3-year-olds.
Western Princess, 110 (Pendergrass), 3.26 3.14 2.56
Birdassa, 98 (Callahan)......... 21.52 7.68
Thistle Jean, 105 (Thomas)........... 5.10
Nelson, Hattie Seth, Curtain Call, Bright Flag, Tidy American also ran. Time, 1:13 3-5.

SEVENTH—One and one-sixteenth miles; purse, $800; claiming; for 3-year-olds and upward.
Thistle Boy, 104 (Smith).. 12.26 7.66 5.38
Copper Son, 96 (Callahan)...... 4.74 4.24
Enthusiastic, 103 (Hanford)........... 5.78
Gaineswood, Hec, Bee Jay, First Dance, Piute, Mrs. Snyder also ran. Time, 1:49 1-5.

PIERCE NINE SEEKING.

The Pierce A. C. Nine of Hyattsville is seeking a game with a senior or unlimited nine for Saturday. Call Manager Walton at Hyattsville 775 after 6 p. m.

SAMOSET PEEWEES WIN.

The Samoset Peewees scored a 25-22 victory over the Cardinals yesterday. Wine's homer and Collins' pitching featured.

F. S. DUESENBERG
The Great Racing Car Designer
Says—

"We have used Richlube every time we have won the Indianapolis race or any other important race during the last eight years." It's from triple-filtered premium Pennsylvania amber crude. Try it. *At all leading dealers and Sherwood Stations.*

RICHLUBE
MOTOR OIL
Guaranteed 100% PURE PENNSYLVANIA OIL

CITY LEAGUE ORDERS REPLAY AND SUSPENDS HAAS

Ruling Costs Eagle Nine Victory

Columbia Heights Is Winner of Protest After Defeat.

First Baseman Failed to Obtain Release From St. Joseph.

RULING on a protest filed by the Columbia Heights Business Men's Association Nine, the protest board of the Capital City League last night ordered the replaying of the game of May 25, which the Anacostia Eagles won from the Heights Nine, and also suspended First Baseman Everett "Sam" Haas for an indefinite period.

After investigating charges filed by Manager Pete Pratt of the Columbia Heights Nine to the effect that Haas had signed and played with St. Joseph's A. C. and had also participated in the game of May 25 with the Anacostia Team without obtaining a release from the St. Joseph's Team. The board made its ruling on the grounds that Hass should have obtained a release from St. Joseph.

Under the league rules a game in which an ineligible player participates a forfeit should be warded the opposing team. League officials expressed the belief that the management of the Anacostia team had been given misleading information relative to Hass' status and that the team was not guilty of an intentional infraction of the rules.

Ineligibility Known
To Haas.

According to statements issued to the teams involved, the protest board found that Haas had played with the Anacostia Eagles on May 25 with the knowledge that he was ineligible. He will remain ineligible for play in the league until the suspension is lifted. This suspension may be lifted at a later date, it was indicated, provided a request is made by the St. Joseph's A. C. management. The contract signed by Haas for the St. Joseph's team will stand.

The Columbia Heights-Anacostia Eagle game will be played at a later date. As the result of the ruling on the protest, both teams retain undefeated records. The former is credited with two wins and no losses. The Eagles are credited with a victory and no losses.

Capital City League Teams Adding Players

With the various championship races well under way and team managers well aware of the comparative strength of their teams as well as the weak spots in their respective machines, Capital City League pilots are adding new strength in an effort to bolster their clubs before it is too late.

A list of newly signed players follows:

UNLIMITED CLASS.

Burroughs A. A.—Earl E. Batten.
Takoma Tigers—Horace Duffy.
Army Medicos—Herman Pikert.
Cherrydale—James Pearson, Welby Kines.
Bethesda Firemen—John H. Eiseman.
Rockville A. A.—Tom Williams, Raymond Rocketts.
Chevy Chase Grays—Albert Heider.

JUNIOR CLASS.

St. Stephen's Club—Charles Gardner.
Mardelles—Morris Denniberg.

INSECT CLASS.

Gorgetown—Richard Drifmeyer, Albert Spivok.
National Capitals—John J. Doonis, Melvin P. Jones.
Wonder Boys—James Farrell.

PEEWEE CLASS.

Georgetown—Sam Kurland.
Colony Theater—Donald Adams.

First Navy Crew Leader Is Providence Youth

Annapolis, Md., June 2 (A.P.). When the Naval Academy crew meets the Princeton and California eights at Princeton while en route to the Poughkeepsie regatta the midshipmen will have a captain for the first time. The crew today elected Herman Arnold Pieczentkowski, of Providence, R. I., as 1930 leader. The new leader and several others will be made ensigns on their graduation June 5.

CAPITAL CITY LEAGUE SCHEDULE THIS WEEK

SUNDAY.
UNLIMITED CLASS.
Montgomery County.

Chevy Chase Grays at Rockville, 3 o'clock.
Colonials at Bethesda, 3 o'clock.

Prince Georges County.

Brentwood Hawks at Hyattsville, 3 o'clock.
Dixie Pigs at Bowie, 3 o'clock.
Berwyn at Mount Rainier, 3 o'clock.

Virginia Section.

Woodlawn vs. Bauserman, Arlington, 3 o'clock.
Jefferson vs. Ballston, Virginia Highlands, 3 o'clock.

District Section.

Aztecs vs. Foxall, Foxall Field, 3 o'clock.
St. Joseph's vs. Anacostia Eagles.
Woodmen vs. Skinker Bros. Eagles, Friendship, 3 o'clock.
Army Medicos vs. Burroughs, Walter Reed, 3 o'clock.
Mohawks vs. Columbia Heights.

SENIOR CLASS.
Section A.

Centennials vs. Holy Comforters. C. A. O'Briens vs. Senators. Metropolitans vs. Nolan Motor Co.

Section B.

Pierce A. C. vs. Majestic Radio. Curtin's All-Stars vs. Miller Furniture Co. Lionels vs. Olmsted Grill.

Junior Class.

Lionels vs. Kensington. Meridians vs. St. Stephen's. Old Homers vs. Arlington. Bethesda vs. Y Flashes. Mardelles vs. Acme.

Midget Class.

Georgetown vs. King's Palace. Sam Wests vs. Lionels. Senators vs. Hurchman's Store.

American Legion.
(Schedule to be drawn.)

SATURDAY.
Insect Class.
Section A.

Spud Colemans vs. Wonder Boys. Burroughs vs. Corinthians. Lionels vs. Eagles.

Section B.

Chevy Chase Cards vs. National Capitals. Columbians vs. Clark Griffiths. Sterlings vs. Georgetown.

Peewee Class.

Joe Cronins vs. Colony Theater. St. Paul's vs. Allens. Montrose vs. Cardinals. Lionels vs. Georgetown.

LOANS HORNING
Diamonds—Watches—Jewelry
South End of Highway Bridge
On the Road to Alexandria
Rate of Interest 2% and 3%

Belshe, War Golfer, Leads In Departmental Tourney

Card of 154 Is 5 Strokes Better Than Shipley, State; Swindel, Standards, Has Low Net of 135.

By HENRY LITCHFIELD WEST

THOMAS M. BELSHE, of the War Department, yesterday led a field of 107 contestants in the first day of the annual tournament of the Inter-Departmental Golf League, played on the course of the Indian Spring Club. The field yesterday played thirty-six holes, medal play, handicap allowance, and the other half of the field, numbering again over 100, will conclude the event today.

Belshe had a card of 76-78—154, and was five strokes lower than M. A. Shipley, State Department, who was the medalist last year and whose score yesterday was 82-77—159. Last year Belshe tied for second low gross.

The low net score yesterday was turned in by J. F. Swindells, Bureau of Standards, who with a gross of 161 and 26 handicap for the thirty-six holes, had a net 135. J. E. Robertson, Postoffice Department, was second low net with 162-24—138, while E. L. Cogan, Interior, with 167-28—139, and A. P. Strohm, Interstate Commerce, with 163-24—139, tied for third position. These results, however, may not survive through the competition which is scheduled for today.

Interest High
In Tourney.

The interest of the governmental employes in these tournaments was remarkably demonstrated yesterday by the fact that although there were over 100 entries, only three players failed to appear on the first tee at the time designated. In addition, only two players failed to turn in their cards and one of these was called back to the city on important business.

It is true that the golf, as a whole, was not of championship caliber, for in the forenoon round only four players—Belshe, Robertson, Swindells and Strohm—were able to negotiate the course under 80, and the only rounds in the seventies in the afternoon were made by H. S. Pope, General Accounting Office, and Shipley, who had 78 and 77, respectively.

Most of the players encountered their greatest trouble on the seventh or water hole, where M. McDermott, of the State Department, took eleven strokes and where no less than 62 golfers saw their golf balls take a watery bath. The seventeenth was also troublesome and more 5s and 6s were scored than par 3s. Birdies were few and far between, although E. J. Mulvey had two to his credit, one on the seventh and another on the ninth, and E. L. Cogan, Interior, was one of the very few who had birdie 2s on the short sixth.

Pendergast Makes
Birdie.

W. L. Pendergast, Bureau of Standards, scored a birdie 2 on the seventeenth, but R. M. Brown, Interstate Commerce, had the proud distinction of the only eagle of the day, a 3 on the long fifteenth.

The scores made today, in addition to those turned in yesterday, will be classified in team matches, four men to a team, and arranged in three classes, A, B and C. The winning team in Class A will win the trophy donated by Secretary Mellon, of the Treasury Department, but cups have also been provided for teams in the other classes. There will also be prizes for low gross and low net scores. The scores yesterday were:

AGRICULTURE—J. E. Voll, 182—22—160; T. F. Walsh, 178—26—152; C. C. Sperry, 164—24—140; T. E. Larsen, 184—26—158; R. M. Roundabush, 173—32—141; O. Steason, 189—40—149; J. W. Etheridge, 187—38—149.

ALIEN PROPERTY CUSTODIAN—J. J. Allegrette, 172—32—140; R. H. Mott, 100—34—156.

COMMERCE—E. Alden, 212—34—178; Roger Coombs, 183—26—157; J. Lambert, 217—34—183; H. Kaiser, 210, 34, 176.

GENERAL ACCOUNTING—H. Tetrault, 186, 24, 162; S. M. Brown, 197—32—165; Homer S. Pope, 162—18—144; M. E. Hughes, no card; J. M. Cutts, 179—24—155; William Covert, 192—36—156; H. L. Stebbins, 201—38—163.

INTERIOR—E. E. Dotson, 203—48—155; A. A. Farrell, 201—36—165; E. L. Cogan, 167—28—139; D. P. Swope, 198—36—162; D. Falk, 104—32—162; C. A. King, 205—44—161; G. C. Stevens, 218—44—174; F. C. Finnell, 206—44—162; J. Deeds, 220—44—176; W. H. Flannery, 188—44—144; P. D. Gingras, 225—44—181; J. E. Hutchinson, 201—44—157; E. R. Greenslit, 191—36—155.

INTERSTATE COMMERCE—J. P. Sheehan, 178—30—148; W. W. Seay, 175—30—145; F. E. Early, 168—12—156; R. M. Brown, 167—24—143; M. L. Brownell, 181—32—141; R. K. White, 181—32—149; R. R. Shay, 189—32—157; E. J. Doyle, 183—30—153; B. L. Smelker, 190—30—160; W. A. Rice, 188—38—150; A. P. Strohm, 163—24—139; A. S. Hale, 193—36—157; W. A. McCallum, 186—38—148.

JUSTICE—E. B. Collins, 178—24—154; John Remey, 195—28—167; A. Lawrence, 189—34—165; Paul Chase, 211—44—167; C. F. Sisson, 202—44—158; E. N. Borholt, 209—40—169; C. P. Lynch, 216—44—172; J. J. Byrne, 190—40—150.

MARINE CORPS—Maj. L. M. Hoyt, 187—30—157; Maj. H. K. Pickett, 194—34—160; Capt. C. O. Henry, 190—36—154.

NAVY—L. W. Dorsett, 190—38—152; R. F. Lynch, 187—38—149; R. E. Esher, 207—38—169; T. F. Casey, 216—38—178.

PATENT OFFICE—J. Mulvey, 173—32—141; J. Merchant, 203—36—167; H. E. Riley, 221—44—177; L. M. Goodridge, 209—38—171.

POSTOFFICE—J. E. Robertson, 162—24—138; E. Dodge, 197—36—161; C. S. Beard, 188—28—160; John Wessels, 168—20—148; L. H. Vullings, 191—32—159; J. J. Crowley, 195—36—159.

SHIPPING BOARD—R. A. Bonsteel, 187—24—163; B. K. Ogden, 190—32—158; J. P. Delaney, 175—24—151; K. Patten, 197—24—173.

STANDARDS—W. L. Pendergast, 164—12—152; J. F. Swindells, 161—26—135; L. W. Snyder, 179—32—147; M. B. Shaw, 176—36—140; T. C. Hellmers, 219—46—173; G. M. Shepherd, 211—38—173; J. Beck, 222—44—174.

STATE—M. A. Shipley, 159—8—151; J. Keating, 191—36—155; J. T. Simmons, 174—30—144; M. McDermott, 202—36—166; J. S. Whitt, no card; G. Lindholm, 229—44—181.

TREASURY—G. F. Beyer, 188—36—152; Ralph A. Shepard, 195—36—159; W. E. Hope, 179—24—155; G. W. McCarter, 165—16—149.

VETERANS' BUREAU—C. F. McCarthy, 208—24—184; U. C. Dicke, 194—30—164; James Snow, 181—36—145; W. E. Scott, 208—38—170; F. Gerardi, 184—36—148; W. B. Hilkert, 191—36—155; L. Nelson, 191—38—153.

WAR—Frank G. Butler, 173—28—145; John T. Harris, 185—30—155; C. H. Giroux, 186—26—260; T. M. Belshe, 154—14—140.

TODAY'S PAIRINGS.

7:45, G. C. Bain (Int.), D. C. Gill (Alien P. C.), G. W. Quick (Stand.); 7:50, C. A. Rollins (A. P. C.), J. R. Wennen (Int.), N. J. Wilson (Marine Corps); 7:55, W. H. White (Agr.), A. F. Wilson (War), N. J. Hall (Vets. B.).

8, T. D. Thacher (Just.), Seth Richardson (Just.), G. A. Youngquist (Just.); 8:05, E. H. Campbell (Treas.), J. Graff (Agr.), J. Flack (State); 8:10, A. L. Duncan (Treas.), A. J. Law (Just.), E. T. Chappelle (G. A. O.); 8:15, J. J. Lynch (Treas.), Leo Pass (Vets. B.), R. H. Brown (P. O.); 8:20, W. P. Vogel (Treas.), J. E. Sharkey (Ship. Bd.), A. T. Williams (P. O.); 8:25, E. P. Wagner (Treas.), G. F. Foley (Ship. Bd.), C. M. Whitman (Pat. O.); 8:30, W. H. Harlow (State), T. E. Hamil (Stand.), R. Betting (A. P. C.); 8:35, Col. A. G. Fisher (War), J. Phelan (Treas.), Maj. E. L. Naiden (War); 8:40, C. C. Heath (Pat. O.), E. L. Miflin (War), D. Gibbons (Ship. Bd.); 8:45, T. Belshe (War), C. L. Shelton (Pat. O.), L. T. Hopkins (Agr.); 8:50, Maj. J. W. Meehan (War), H. A. Neff (Treas.), E. V. Coons (G. A. O.); 8:55, Maj. E. F. Ely (War), R. A. Bryant (Pat. O.), E. C. Carroll (G. A. O.).

9, W. B. Hill (Treas.), C. A. Page (State), W. A. Rice (I. C. C.); 9:05, M. Myers (I. C. C.), R. McC. Scotten (State), W. A. Taylor (War); 9:10, G. Laudick, jr. (P. O.), M. K. Rothschild (Just.), W. C. Jermane (Pat O.); 9:15, J. T. Abbott (Treas.), E. T. Walles (State), A. A. Dibble (I. C. C.); 9:20, Maj. E. A. Ostermann (Mar. C.), R. Lewis (Treas.), William Middleton (Agr.); 9:25, R. M. Melwein (Agr.), E. R. Rountree (Treas.), W. E. Brigham (Mar. C.); 9:30, W. W. Smith (P. O.), H. M. Seydel (Vets. B.), E. F. Luckett (Pat. O.); 9:35, R. Phillips (Treas.), L. Swain (P. O.), H. W. Harewood (A. P. C.); 9:40, A. S. Hendley (Vets. B.), R. A. Gregg (Pat. O.), J. R. Emeigh (G. A. O.); 9:45, Ugo Carusi (Just.), H. M. Byington (State), S. M. Shelton (Pat. O.); 9:50, N. D. Keller (Just.), C. C. Dillers (Stan.), T. B. Stephens (Pat. O.); 9:55, E. M. Lee (Pat. O.), R. O. Lewis (Pat. O.), C. E. Loomis (A. P. C.).

10, G. J. Groth (G. A. O.), H. N. Sneed (Mar. C.), W. E. La Rosa (A. P. C); 10:05, W. Adams (Vet. B.), W. W. Richardson (P. O.), F. D. Rossini (Stan.); 10:10, R. W. Holbrook (Pat. O.), William Kirsch (Ship. Bd.).

Pool Elected Lacrosse Captain at St. John's

Special to The Washington Post.

Annapolis, Md., June 2.—The St. John's College Lacrosse Team ended another successful session today, defeating a crack alumni team by a 2 to 1 score. This final game was a whale of a battle all the way with the alumni boasting several team coaches and members of the strong Mount Washington Club.

Bobby Pool, of Baltimore, was elected captain of the 1931 team.

Hyattsville Nine Bows In State Game, 10-9

Special to The Washington Post.

Baltimore, Md., June 2.—Towson High School's Nine, representing Baltimore County, advanced a peg in the annual intercounty race for the State Public Athletic League baseball championship this afternoon when it nosed out Hyattsville High, Prince Georges County champions, 10 to 9, at Carroll Park. Rader hurled a heady game for the victors. He struck out fourteen. His mates gave him a 10-8 edge in the seventh and he held the visitors safe to pull out with a single run decision. Two homers were made, Peffer and Bartoo, both of Hyattsville, being the clouters.

Towson.	AB	H	O	A	Hyattsville.	AB	H	O	A
Schiller,cf.	3	1	2	0	Byrd,2b.	3	0	2	2
Codd,ss	4	1	0	3	Bowers,3b.	4	0	1	3
Rubel'g,1b.	4	3	4	0	Anderson,lf	5	2	0	0
Gagl'no,3b	4	2	1	0	Peffer,1b,p.	5	2	11	0
Weiss,2b	3	1	2	0	Bartoo,ss	4	2	1	4
Magness,lf	4	0	1	0	Glasgow,c.	5	1	7	1
Carter,rf.	4	0	0	0	D'kett,cf,1b	5	0	1	0
Debaugh,c.	4	0	16	1	Meade,rf.	4	0	1	0
Rader,p.	4	0	0	0	French,p,cf	4	1	0	1
Totals	34	8	*26	4	Totals	39	8	24	11

*Glasgow out, bunted foul on the third strike.

Towson	0	0	4	0	3	0	3	0	x	—10
Hyattsville	0	2	0	2	4	0	0	1	0	— 9

Runs—Schiller (2), Codd (2), Rubeling (3), Gagliano (3), Byrd, Bowers, Anderson (2), Peffer (2), Bartoo, Meade, French. Errors—Schiller, Rubeling, Gagliano (2), Weiss, Byrd, Bartoo (3). Two-base hits—Codd, Peffer. Home runs—Peffer, Bartoo. Sacrifice fly—Weiss. Stolen bases—Weiss, Peffer, Bartoo (2). Left on bases—Towson, 2; Hyattsville, 7. First base on balls—Off Rader, 4; off French, 1. Struck out—By Rader, 14; by French, 7; by Peffer, 1. Hits—Off French, 8 in 6 2-3 innings; off Peffer, none in 1 1-3 innings. Losing pitcher—French. Passed balls—Glasgow (2). Earned runs—Towson, 3; Hyattsville, 6.

LISKA FACES TIGERS IN OPENER TODAY

Continued from Page 13.

in fifth place, which is the highest it has stood in the race this season.

Just before leaving the Nationals in Washington yesterday, Outfielder Bob Barrett almost put one of Johnson's flingers out of commission. In a wrestling match before the game with Brute Bob Burke, Barrett stepped on the young southpaw's right hand, spiking him quite badly.

The Nationals ran into real summer weather here and the first thing most of the players did when they arrived shortly before noon was to rush their Palm Beaches to the tailor for pressing and cleaning.

INDUSTRIAL LEAGUE.

Hibbs.	AB	H	O	A	West. Elec.	AB	H	O	A
O'Neill,2b.	4	1	2	0	Hunter,ss.	4	0	3	4
Gahan,ss.	4	3	0	0	Hogarth,c.	3	1	10	0
Fisher,3b.	4	2	1	1	Smith,lf.	3	1	1	1
Shugrue,lf.	4	1	0	0	Wright,cf.	3	1	1	0
Bruen,ss.	4	2	3	0	Stone,rf.	3	2	0	2
D'khout,cf	4	2	0	1	Mills,2b.	2	0	2	0
Clarke,rf.	4	0	2	0	Gonzales,3b	3	0	0	1
Wahler,p.	3	2	0	2	Do'dson,1b.	3	0	3	3
Sherman,c	4	2	13	0	Moeller,p.	2	0	0	0
					Robey,p.	0	0	0	1
Totals	35	15	21	4	Totals	26	5	21	12

Hibbs	3	2	0	0	2	2	4	—13
Western Electric	0	0	0	1	0	1	0	— 2

Runs—O'Neill (2), Gahan (2), Fisher (2), Shugrue (2), Bruen (2), Dickhout, Sherman, Hogarth, Smith. Errors—Hunter, Gonzales, Bruen, Sherman. Two-base hit — Smith. Three-base hit — Shugrue. Home runs — Bruen, Dickhout. Stolen bases—Gahan, Shugrue, Dickhout, Sherman, Hogarth. First base on balls—Off Moeller, 5; off Robey, 2; off Wahler, 1. Hits—Off Moeller, 11 in 5 innings; off Robey, 4 in 2 innings. Hit by pitched ball—By Robey (Clarke). Struck out—By Wahler, 13; by Moeller, 6; by Robey, 2. Passed ball—Sherman. Umpire—McClure.

TERMINAL Y LEAGUE.

Southern.	AB	H	O	A	Pullman.	AB	H	O	A
Brenner,ss	3	1	0	6	Hall,2b.	5	0	1	0
Weigel,1b.	5	1	10	0	Watts,3b.	4	0	0	1
Snell'gs,rf.	4	1	0	0	Smithson,lf	5	2	2	0
Smith,lf.	3	0	5	0	Colliere,c.	5	2	13	0
Kidwell,c.	5	1	2	3	Stahl,ss.	4	2	3	1
Cabell,cf.	4	1	3	0	Chac's,rf,cf	4	2	3	0
Evans,2b.	3	0	3	1	Tripp,cf.	3	1	1	0
Vogel,3b.	3	2	1	2	Radtke,1b.	4	1	3	0
Warren,p.	1	0	0	0	Clapper,p.	4	2	0	0
Conover,p.	3	0	0	1	Layer,rf.	1	0	1	0
Wenzel,rf.	1	0	0	0					
Totals	35	7	24	13	Totals	39	12	27	2

Southern Ry.	0	0	0	0	0	1	0	2	0	—3
Pullman	2	0	2	0	2	0	0	1	x	—7

Runs—Cabell (2), Vogel, Colliere (2), Stahl (2), Chaconas, Clapper, Smithson. Errors—Clapper, Colliere, Warren, Stahl, Weigel, Hall, Evans, Vogel. Two-base hit—Clapper. Three-base hits—Vogel, Brenner, Chaconas. Home runs—Colliere, Stahl. Double play—Brenner to Kidwell to Weigel. Left on bases—Southern Ry., 12; Pullman, 8. First base on balls—Off Clapper, 6; off Conover, 2. Hits—Off Warren, 6 in 2 1-3 innings; off Conover, 6 in 5 2-3 innings. Struck out—By Clapper, 3. Wild pitch—Conover. Passed ball—Colliere. Losing pitcher — Warren. Umpires — Shoemaker and Ahern.

Minor League Results

AMERICAN ASSOCIATION.

		R.	H.	E.
Columbus	001 400 120	8	10	0
Louisville	110 000 001	3	10	5

Kemner, Miller and Dixon; Weinert, Polli and Barnes.

		R.	H.	E.
Kansas City	010 000 010 001 02	5	16	0
Milwaukee	100 001 000 001 03	6	12	1

Thomas, Maley and Angley; Buvid and Shea.

No other games scheduled.

SOUTHERN ASSOCIATION.

		R.	H.	E.
Atlanta	101 200 000	4	8	0
Nashville	000 000 000	0	8	0

Starling and Barrett; Boehler, Willis and Krueger.

		R.	H.	E.
Birmingham	401 200 230	12	17	0
Chattanooga	000 104 001	6	14	4

Ludolph and Gibson; Settlemire and Kenna.

		R.	H.	E.
Memphis	100 001 020	4	7	0
New Orleans	000 100 22x	5	10	1

Griffin and Campbell; Glazner and Mondino.

		R.	H.	E.
Little Rock	000 100 030	4	8	3
Mobile	000 800 00x	8	14	4

Eddleman and Shinault; McColl and Minetree.

PIEDMONT LEAGUE.

Durham, 17; Winston Salem, 6.
High Point, 10; Henderson, 9 (11 in'gs).
Raleigh, 12; Greensboro, 10.

EASTERN LEAGUE.

New Haven, 4; Pittsfield, 3 (10 in'gs).
Bridgeport, 9; Albany, 4.
Providence, 10; Hartford, 1.
(Only three games scheduled.)

TEXAS LEAGUE.

Wichita Falls, 10; Fort Worth, 1.
(Only game scheduled.)

SOUTH ATLANTIC LEAGUE.

Asheville, 7; Columbia, 2.
Charlotte, 5; Macon, 0.
Augusta, 6; Greenville, 5.

SOUTHEASTERN LEAGUE.

Montgomery, 5; Pensacola, 4.
Tampa, 2; Columbia, 1.
Selma, 1-2; Jacksonville, 0-3 (second game, 7 innings).

WESTERN LEAGUE.

Oklahoma City, 8; Wichita, 7.
St. Joseph, 10; Topeka, 7.

24 ATHLETES AT V.P.I. TO GRADUATE

Group Accounted for 29 Monograms During This Year.

Special to The Washington Post.

BLACKSBURG, Va., June 2.—Among more than 200 candidates for degrees on June 10 at the Virginia Polytechnic Institute are 24 cadets who earned varsity monograms during the session in intercollegiate sport. Some of these cadets have made brilliant records in class work and all have satisfactory class records to their credit.

The 24 athletes bagged a total of 29 sports monograms during the year and all will share in awards to be made at special exercises honoring V. P. I. athletes during finals week. They garnered during the search now coming to a close eight awards in football, three in cross-country, two in basket ball, one in boxing, seven in baseball, seven in track and one in tennis. Three of the 24 won monograms in both football and baseball, and two in both cross-country and track. All have written their names high in the annals of V. P. I. athletics.

Eight Gridmen
Graduate.

The eight graduating members of the football squad are Jack Gray, Newport News; Dexter Hubbard, Lynchburg; Macauley McEver, Bristol, Va.; Broderick Nutter (captain), Blacksburg; Walter Pattie, Waynesboro; Sam Rice, Roanoke; Eugene B. Rule, Jodie, W. Va., and Tommy Tomko, Disputante. McEver, Rice and Rule made their monograms in baseball also. The cross-country team loses Powhatan Breeden, Richmond; Fred Palmer, Strasburg, and Red Weaver, Clay Bank, while the boxing team loses but one man, Noah J. Menard, of Malone, N. Y.

George Kircher, veteran coach of the V. P. I. baseball teams, will have problems galore next spring with seven of his regulars missing. Every one of the seven were mainstays on the team which swept the Tri-State League title this spring. They are John Billingsley, King George; Joe Logan, Newport News; Macauley McEver, Bristol, Va.; Red Neihouse, Norfolk; Sam Rice, Roanoke, Capt. Gene Rule, Jodie, W. Va., and Bob Smith, Augusta, Ga. The basket ball team loses Capt. John Looney, Roanoke, and Langdon Moore, Norfolk. The varsity tennis team loses its captain, Cadet E. H. Bobbitt, of Hot Springs.

Three Record-Holders
To Leave.

Among the seven trackmen to be graduated are three record-holders. Capt. Bob Lybrook holds the institute record of 1:57.1 for the half mile and Bill Eddy this year set a new Miles Stadium record in the broad jump. Red Weaver, veteran pole vaulter, has shattered all previous institute heights for this event by half a foot. Other veterans now on the threshold of graduation are Frank Damewood, Fred Palmer, Carlyle Wade and Paul Carper. Palmer, sturdy 2-miler, is eligible for another year of competition and may return for graduate work and his final year on the cinders.

ARMY AND ANNAPOLIS PLAY AT DIPLOMACY

Continued from Page 13.

on any available lot on some Wednesday afternoon.

These officers, however, have developed a professional attitude toward the game of football, which, to them, is a matter for ballyhoo, contracts, Army prestige, propaganda and gate receipts. Intrinsically, football is a game and if the West Point athletes are as robust as the common run of college varsity men, it would be quite possible to play a game some midweek afternoon on the West Point plane without gate receipts nor any more formality than the appointment of the time and place. The scrub and class teams of most big schools play scheduled or impromptu games as informally as this every week in the football season and survive the wear and tear without any unusual casualties.

Could Not Be Done
Because——

"But," says Col. Whipple, "it could not be done."

"Why not," one asked the colonel.

"Because," says he, "it could not. That would be absurd."

I am not certain that the Naval Academy would accept such an invitation now, but I do know that the Navy would have been in no mood nor position to reject such a proposition a few weeks ago.

The Navy broke a sporting agreement when relations were severed. Then followed some losing teams, so, like a government which has tried a reprehensible course but failed to get away with it, Navy was receptive to any proposition.

That would have enabled the resumption of the game on the old terms without further discussion of the original faux pas. This course of intrigue and counter-intrigue does not seem likely to idealize sport to the Cadets and Midshipmen. But then, many officers of the Army and Navy go out to the embassies in the course of their careers to assist in the diplomatic service of the country, so perhaps it is just as well that they be grounded in diplomatic methods, principles and strategy at an early age.

DEPARTMENTAL LEAGUE.

Treasury.	AB	H	O	A	Commerce.	AB	H	O	A
Patt'n,ss,p	3	2	1	0	Singman,ss	5	1	1	2
B'strom,3b	4	2	1	4	Povich,3b.	4	1	4	3
Hayes,1b.	3	0	5	0	Sheehy,cf,rf	5	3	0	1
Whalley,lf.	4	3	4	0	Bowers,rf.	3	1	0	0
W.L's,2-1b	3	1	1	1	Clark,lf.	1	1	0	0
Burdette,rf	4	0	1	0	B'ger,cf,lf.	1	0	0	0
Cham'lin,cf	3	0	3	0	O'Don'll,1b	3	0	8	0
Newton,c.	1	0	6	0	Moser,c.	3	0	6	2
Hayden,p.	2	0	2	1	Wells,2b.	3	1	5	1
Waple,rf.	1	0	0	0	H.Lucas,p.	2	0	0	0
					Gaither,lf.	2	1	0	0
Totals	28	8	24	6	Walsh,rf.	1	0	0	0
					Rawlings,p.	2	2	0	0
					Totals	35	11	24	9

Commerce	0	0	0	0	0	9	0	0	—9
Treasury	0	0	0	1	2	0	2	1	—6

Runs—Povich (2), Sheehy (2), Bowers, Gaither, Moser, Wells, Rawlings, Patterson, Whalley (2), Chamberlin, Newton, Hayden. Errors—Rawlings, Hayes, Hayden. Two-base hits—Singman, Povich, Whalley. Three-base hits—W. Lucas, Patterson. Home run—Rawlings. Stolen bases—Patterson, Hayes, Chamberlin. Sacrifice—O'Donnell. Left on bases—Treasury, 4; Commerce, 7. First base on balls—Off Hayden, 1; off Lucas, 3; off Patterson, 3; off Rawlings, 2. Hits—Off Lucas, 5 in 4 1-3 innings; off Rawlings, 3 in 3 2-3 innings; off Hayden, 9 in 5 1-3 innings; off Patterson, 1 in 2 2-3 innings. Hit by pitched ball—By H. Lucas (W. Lucas). Struck out—By Hayden, 4; by Lucas, 3; by Patterson, 2; by Rawlings, 3. Wild pitch—Patterson. Winning pitcher—Rawlings. Losing pitcher—Hayden.

NO U. S. ENTRIES.

Brussels, Belgium, June 2 (A.P.). The Belgian tennis championships got under way today with no Americans entered. William T. Tilden, who had expected to participate, wired the committee that he would be unable to play. Helen Jacobs also scratched her entry because of the imminence of the Wrightman Cup matches.

LARGE FIELD IN 15-MILE RUN HERE

A.A.U. Championship Race Saturday to Draw Stars.

ENTRIES still are being received for the national amateur 15-mile run to be held Saturday in Potomac Park. Between 40 and 50 will compose the field that will leave the starting mark at Zero Milestone at 2 p. m., according to those in charge.

Bill Agee, 1929 champion, will head a team from the Emorywood A. C., of Baltimore, while others of prominence already entered are Charles Solomon, Brooklyn (N. Y.) Harriers A. A.; Mike Lynch, veteran of the long-distance game here, and Frank S. Bongiorno, Millrose A. A., of New York City.

Traffic will be stopped on the Ellipse roadway during the progress of the race and park police will patrol the entire route to protect the runners. Two complete circuits of the Speedway will be made, thus affording spectators plenty of time and space to view the race.

Crowley Wins Net Title At Georgetown Prep

In a five-set match lasting over three hours, George Crowley yesterday won the tennis championship of Georgetown Prep School when he defeated Frank Cole, 4—6, 7—5, 0—6, 6—1, 8—6 on the courts of the Garrett Park School. It was the final match of a tournament which opened last Wednesday with 48 entries.

As a result of his victory, Crowley received the Georgetown Prep Spring tennis cup, while Cole received the trophy which was offered for the runner-up. It was the climax of a brilliant sports career for Crowley, who previously had starred on the football, basket ball and baseball teams of the schooil.

Ray Sisler, 90-Pound Star, Dynamo of Local Sandlots

Captain of Senators Steals Show on Monument Lot.

NINETY-POUND dynamo of the diamond—that's Ray Sisler, captain and third baseman of the Senators, Columbia Heights' contribution to Washington midget baseball ranks.

Possessing a name made famous by the once great George, of St. Louis Brown fame, the youthful Ray has been a diamond addict since he was able to throw a ball and swing a splinter of a bat. At sixteen he is probably the most colorful figure on the District's sandlots at present.

Ask any one of the several hundred fans who witnessed the Georgetown-Senator game of the Capital City League Sunday morning on No. 4 Monument diamond about Ray. Few of them would probably know his name, but his work afield, at bat and in directing his team could not escape attention.

The 4-foot Senator leader is here, there and everywhere, placing his outfield, calling his infield in, cautioning his pitcher or having a word with the umpire.

It is the midget figure at third base that holds the chief attention when the Senators are in action, but Charley Mintzel, at first base, and Thomas Lynch, at shortstop, share the spotlight when they swing into action. Monk Fraser, himself a boy protege of the diamond on District sandlots a few years back, is predicting great things in a baseball way for the skillful pair—Mintzel and Lynch. Monk has been showing the Senators how they play ball in the majors, and the youngsters have been displaying some of the best baseball seen on sandlot diamonds in years.

Last year the Senators captured the French's Insect League championship and then defeated the Eastern A. A., Capital City League champs. Sisler and his cohorts have visions of winning a title their first year in midget ranks.

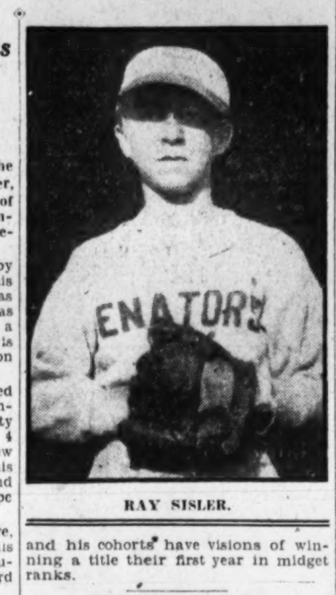

RAY SISLER.

SHAMROCK V WINS.

Cowes, Isle of Might, June 2 (A.P.).—The Shamrock V., Sir Thomas Lipton's challenger for the America's cup, proved herself very fast in a light breeze by beating five big yachts in today's race. The Shamrock led for most of the day and beat the White Heather home by half a length. Candida was third.

PEEWEES WANT GAMES.

Burroughs Peewees are seeking games for Thursday to be played on the Burroughs Field, Eighteenth and Otis streets northeast. Call Dawson at North 2843-J.

TITLE IS WON BY MANGAN, CONSIDINE

Conquer O'Neill and Love in 4 Sets in City Net Finals.

By JACK ESPEY.

BOB CONSIDINE followed up his singles victory of Sunday with a triumph yesterday in the doubles final of the City of Washington tournament, pairing with Tom Mangan to defeat Douglas Love and Maurice O'Neill in a four-set match, 6—1, 6—3, 4—6, 6—2. This gave Considine and Mangan their second successive doubles championship of this tournament in two years and entitled them to a set of new cups donated by the Washington Tennis Association.

After taking the first two sets rather handily, Considine and Mangan ran into determined opposition in the third set, and after a string of service breaks Love and O'Neill gained the decision. Stung by this unexpected set-back, the ultimate winners speeded up their pace and flashed through the fourth set in brilliant style reminiscent of the tennis they displayed last year.

Winners Show
Teamwork.

With Considine contributing devastating smashes at the net, and Mangan covering the back court in his characteristic steady manner, the challengers were forced to fight an uphill battle from the very start.

The point scores follows:

FIRST SET.		
Considine-Mangan	4 5 7 4 4 4 4	—32—6
Love-O'Neill	1 3 9 2 2 2 1	—20—1
SECOND SET.		
Considine-Mangan	4 4 4 3 4 1 2 4 4	—30—6
Love-O'Neill	1 2 1 5 1 4 4 2 2	—22—3
THIRD SET.		
Considine-Mangan	2 4 4 6 4 2 2 2 4 2	—32—4
Love-O'Neill	4 6 2 4 1 4 4 4 2 4	—35—6
FOURTH SET.		
Considine-Mangan	4 5 0 6 5 4 7 6	—37—6
Love-O'Neill	1 3 4 4 7 2 5 4	—30—2

POST WANT ADS PAY.

No thrill like an Eight

No Eight like a HUDSON

Easy to Buy—Inexpensive to Operate

The great and envied cars of the world are Eights. Except for cost all would own them.

Swept aside, now, is that barrier of high price and upkeep costs. And Hudson's Great Eight, through an amazing development, is giving thousands the brilliant performance and distinction that only the exclusive few have known.

Come, see and ride in this most modern of Eights. Beautiful, luxurious and powerful, it is excelled by no car in fast get-away, smoothness and reliable operation. It will renew your first glorious zest in motoring. It will thrill you with the power of its eight-cylinder motor. And it will delight you with operating economies never before achieved in a car of equal performance.

These are the reasons why Hudson is being praised everywhere, even beyond the great successes of Hudson's past.

From the moment you take the wheel you will be conscious of its superiority. You need scarcely touch the gear shift. Loaf along in high, slowly as on a Sunday stroll. Then push your foot to the floor and dart ahead at express train speed. For Hudson delivers its power surely and without effort.

Sixty miles an hour will seem as quiet and easy as thirty. The steepest hills will level out before you with a rising speedometer. The brakes will bring you to a sure, smooth stop, no matter what your speed. Its roadability is so sure that you will feel secure at all times. And, you will say, as thousands are saying, "Here is a car."

$1050 for the COACH
Nine other models just as attractively priced.
Wide range of colors. All prices f. o. b. Detroit, Factory.

A Car for You to Try Will be Sent to Your Door

Only by riding in or driving Hudson's Great 8 will you appreciate its delightful operation. You are invited to take a trial car and test it for smoothness, speed, acceleration, power, easy handling, comfort and economy. A telephone call will bring Hudson's Great 8 to your door.

HUDSON'S Great 8

LAMBERT-HUDSON MOTORS CO.
DISTRIBUTORS—PHONE DECATUR 2070
Corner 14th and R Streets N.W.
Service Station—24th and M Sts. N.W.

METROPOLITAN DEALERS

McDevitt Motor Co., 2917 14th St. N.W., Tel. Col. 3747
Saunders Motor Co., 3206 M St. N.W., West 0144
Schultze's Motor Co., 1496 H St. N.E., Tel., Lincoln 6265
Coast-In Garage, Nichols Ave. and S St. S.E., Tel. Linc. 9393

SALES OF STOCKS DECLINE SHARPLY

Utilities Climb as Market Experiences Extremely Dull Turnover.

RAILS RECOVER LOSSES

New York, June 2 (A.P.).—Hopes that the three-day vacation would revive the stock market were quickly dissipated today. Lethargy was virtually the only characteristic of the trading, as the day's turnover of only 1,710,800 shares attested. It was the smallest since January 20.

The little speculative interest that was stirring manifested itself in a relatively limited selection of stocks. Steel specialties, the foods and a few merchandising shares were the favorites, although the utilities, which give some promise of merger developments, averaged higher. The rails, after meeting further liquidation in the earlier hours, recovered partially. Leading industrials eased.

In the absence of definite news having a bearing on the financial markets, operators caught at such straws as were adrift. The increase in Montgomery Ward's May sales was used as a lever to lift that stock higher and some others in the same group accompanied it upward. Current plans for extension of natural gas pipe lines to important markets in the East and Middle West directed attention to the shares of manufacturers likely to benefit by orders for pipe. Pools were apparently active in a handful of the low-priced radio stocks, notably Grigsby-Grunow and Zenith, both of which went to new 1930 highs.

Numerous Shares Sag.

Shorts were busy in numerous issues, particularly J. I. Case, which closed at 273½, or 14 points below last Thursday's final quotation. Radio was also under pressure, yielding about 1½ points. Such stocks as United States Steel, General Electric, General Motors and Standard Oil of New Jersey sagged fractionally in the absence of demand.

Republic Steel rallied about 3 points, the best gain in the steel group. United States Pipe and McKeesport Tin Plate were also strong, while Vanadium advanced 2 points, only to lose most of its rise. Goodyear, Eastman Kodak, Sears-Roebuck, Montgomery Ward, General Foods, Sharpe & Dohme and Air Reduction moved up one to three points, the last named breaking its previous 1930 high. International Harvester lost nearly 2.

With most of the railroad earnings statements for April out of the way, traders paid less attention to the carrier stock. Union Pacific, selling ex-dividend, sagged below 223, but recovered for a net gain of more than 2 points. Southern Railway improved 1½ and Atchison nearly a point. Missouri Pacific dropped 1⅛.

Small Changes in Utilities

Most of the utilities made small changes. Prominent shares including American Telephone, Consolidated Gas, American & Foreign Power, and Electric Power & Light, were firm.

Dividend reductions by three copper companies, including Kennecott, failed to cause a flurry in the group, which appeared to have been well deflated; directors of Anaconda, one of the few remaining large producers which have not yet acted on the dividend question, meet in about a fortnight.

Commodity prices drifted irregularly. Wheat lost about a cent to a cent and a half in speculative response to beneficial rains in the Northwest and a disappointing decrease in the American visible supply. Corn was steady and fractionally higher. Cotton declined 15 to 30 points net, reflecting favorable week-end weather. Raw sugar futures advanced in the early dealings, but subsequently reacted, closing almost unchanged.

Foreign exchanges were extremely dull and eased. Most of the leading European currencies made small declines.

NEW YORK COTTON.

New York, June 2 (A.P.).—Reports of favorable weather for crop progress over the Memorial Day adjournment and relatively easy Liverpool cables were reflected by declines in cotton here today. July sold off to 15.99 and closed at 16.01, while the new October contract closed at 14.62, with the general market colsing barely steady at net declines of 15 to 30 points.

The opening was steady at a decline of 11 to 19 points on the favorable interpretation of the weather news and the decline reported in Liverpool over the local holiday. Offerings were not particularly heavy, but there was no aggressive buying. The market sold about 17 to 25 points net lower during the early trading. The market then steadied and rallies of a few points on covering occurred during the middle of the day, but prices eased again later and the close was within a point or two of the lowest.

According to some private reports, cotton made rather poor growth during the week due to cool nights in some sections of the South, but weather conditions were the most favorable of the month for field work, and excellent progress was made with planting and replanting. Liverpool evidently was favorably impressed by weather advices reaching there over the local holiday, as the English market was considerably lower than due on the New York close of last Thursday, although Bombay and continental selling there was absorbed by covering and trade calling at the decline. Manchester advices said sales of cotton cloths were small and that yarn order lists were running down rapidly.

A private report was issued placing the end-May condition of the crop at 68.7, against 69.7 at the same time last year, which appeared to be without much effect upon the immediate market. Port receipts today, 4,624. U. S. port stocks, 1,742,050. Exports today, 3,929, making 6,467,753 so far this season.

Futures—	High.	Low.	Close.
January, old	15.03	15.01	15.01
January, new	14.78	14.67	14.69
March	14.93	14.84	14.85
July	16.08	15.99	16.03
October, old	15.08	14.92	14.94
October, new	14.84	14.62	14.65
December, old	15.09	15.00	15.03
December, new	14.83	14.71	14.73

BALTIMORE MARKETS.

Baltimore, June 2 (A.P.).—WHEAT—no. 2 red winter export, spot, 106½; No. 2 red winter garlicky, spot, June and July, 107½.

APPLES—Barrels, West Maryland, Pennsylvania and Virginia, U. S. firsts, Ben Davis, 5.00@5.50; unclassified, 4.00@4.50; boxes, Washington, winesaps, medium to large sizes, extra fancy, 2.90@3.25; fancy, 2.65@2.85; "C" grade, 2.40@2.65.

POTATOES—Old stock Maine, 100 lb. sacks, Green Mountains, U. S. firsts, 2.65@2.90; Western Maryland, Pennsylvania, 100-lb. sacks, round whites, U. S. firsts, 2.50@2.75; long reds, 2.50@2.75; new stock South Carolina, stave barrels, Irish cobblers, U. S. firsts, 4.75@5.50; Florida double-head barrel, Spaulding rose, U. S. firsts, 4.50@5.50; U. S. seconds, 3.00@3.50.

SWEET POTATOES—Eastern Shore, Md., bushel hampers, yellows, U. S. firsts, 2.00@2.25; ungraded, 1.00@1.25; white yams, 1.50@1.75; Eastern Shore, Va., barrels, white yams, 3.50@4.00.

EGGS — Market firm; nearby fresh gathered, firsts, 2 sales, 50 cases, 22½; 1 sale 50 cases, 22¾.

CHICKENS—Young, colored, as to size, 30@40; leghorns, 20@30; chickens, old, heavy, 24@25; medium, 25@26; leghorns and other light stock, 20@22; roosters, 13@15.

DUCKS—Young white Pikins, 4 lbs. and over, 20@22; muscovy, 4 lbs. and over, 20@22; puddle, 4 lbs. and over, 20@22; all kinds, old, 15@16.

FOREIGN EXCHANGE.

New York, June 2 (A.P.).—Foreign exchanges easy. Great Britain, demand, 4.85⅛; cables, 4.85¾; 60-day bills on banks, 4.83⅝.

France—Demand, 3.91½; cables, 3.92¼.
Italy—Demand, 5.23⅛; cables, 5.23½.
Belgium—Demand, 13.95.
Germany—Demand, 23.84¾.
Holland—Demand, 40.18½.
Norway—Demand, 26.74½.
Sweden—Demand, 26.81½.
Denmark—Demand, 26.73½.
Switzerland—Demand, 19.34¼.
Spain—Demand, 12.14.
Greece—Demand, 1.29¾.
Poland—Demand, 11.25.
Czechoslovakia—Demand, 2.96⅜.
Jugoslavia—Demand, 1.76⅞.
Austria—Demand, 14.10.
Roumania—Demand, .59½.
Argentine—Demand, 38.06¾.
Brazil—Demand, 11.75.
Tokyo—Demand, 49.37.
Shanghai—Demand, 40.50.
Montreal—Demand, 99.93¾.
Great Britain in dollars; others in cents.

NEW YORK STOCK EXCHANGE TRANSACTIONS OF YESTERDAY

Sales in hundreds.		High	Low	Last	Chg	Bid
	A					
1	Abitibi Pow & Pap	31	31	31	+ ⅜	31
2	Abitibi P & P pf (6)	81	81	81	— 1	80
5	Abraham & Straus	65	60	60¼	+ 5¼	58
77	Adams Express (1.60)	32⅜	31¼	31⅜	— ⅛	31¼
6	Ahumada Lead	¾	¾	¾		¾
164	Air Reduction (3)	156⅜	152	156	+ 3⅜	156
31	Air Way El App (2½)	30⅛	29½	29¾		29⅝
6	Ajax Rubber	1⅝	1½	1½	— ⅛	1½
1	Alaska Juneau	6½	6½	6½		6½
1	Albany P Wrap Pap	11	11	11		10½
45	Alleghany	26¾	26¼	26¼	— ⅜	26¼
3	Allegheny pf (5½)	100¾	100⅝	100¾	+ ¼	100⅝
1	Alleg pf $40 ww (5½)	95⅛	95⅛	95⅛		95
9	Al Chem & Dye (6)	318	314	314	— 1	314
1	Al Chem & Dye pf (7)	125½	125½	125½	+ ¼	124¾
25	Allis Chal Mfg (3)	62¼	61¾	62	+ ⅜	61¾
1	Alpha Port Cement (3)	31⅞	31⅞	31⅞		30⅛
157	Amerada (2)	29⅝	28½	29⅛	+ 1⅝	29
4	Am Agri Chem	7⅜	7	7		7
5	Am Agri Chem pf	31¾	31	31		31
2	Am Bank Note (2)	90	88¼	90	+ 1½	90
50	Am Bank Note pf (3) AS (z)	65	65	65	+ ½	65
4	Am Brake Shoe (2.40)	45⅞	45⅞	45⅞	+ ⅜	45¼
7	Am Brown Bov El	20⅜	20	20	+ ¼	20
300	Am Brown Bov pf (7) AS (z)	79¾	79½	79½	+ 3¼	76⅛
55	Am Can (4)	148⅜	147⅛	148	— ⅛	147½
2	Am Can pf (7)	147	146⅞	146⅞	+ 1	146
5	Am Car Fdy pf (7)	100	100	100	+ ¼	95
3	Am Chain (3)	56½	55½	55½	— 1⅞	55½
5	Am Chicle (2¼b)	44½	43¾	43¾	— ⅞	44
1	Am Coml Alcohol (1.60)	17½	17½	17½	+ ½	17¼
3	Am Encaus Til (2)	20½	19⅝	19⅝	— 1½	19½
4	Amer European	48¾	48	48	— 1	47½
261	Am & For Power	88⅛	86	87	+ ⅜	87
1	Am & For P 7% pf (7)	111	111	111		110⅝
1	Am & For P 2d 7% pf	99	99	99		98⅛
5	Am Hawaiian S S (2)	25	23⅞	25	+ 1⅜	24
9	Am Home Prod (4.20)	63½	62⅛	63½	— ⅞	63
25	Am International (2)	46	45½	45½	— ¼	45½
1	Am-La France & F	2½	2½	2½		2½
5	Am Loco (4)	59⅛	58	58½	— ½	58½
2	Am Loco pf (7)	103	103	103	— ½	102
40	Am M & F pf xw (7)AS(z)	115⅝	115⅝	115⅝	— ⅛	115⅝
1	Am Metal (3)	40⅝	40⅝	40⅝	— ⅜	40⅜
3	Am Metal 6% pf (6)	112¾	112⅝	112¾	— 2¼	111
480	Am Nat Gas pf (7) AS (z)	90½	90	90	— 1	89
12	Am Piano	1⅛	1	1⅛	+ ⅛	1
20	Am Pow & L (1a)	109⅝	108	109	+ ½	109
2	Am Pow & L 6% pf (6)	106	105¼	106	+ ⅞	105¼
29	Am Rad Stand San (1½)	32¾	32⅜	32½	— ½	32½
3	Am Republics	26½	26	26½	+ ¼	25
32	Am Rolling Mill (2a)	70⅜	69¼	70¼	+ ¾	69½
4	Am Ship & Com	2	1⅞	1⅞		1⅞
20	Am Shipbuild new AS	52	51¼	51¼	— ¼	51⅞
15	Am Smelt & Ref (4)	73¾	72½	72½	+ ⅛	72⅞
6	Am Smelt pf (7)	139	139	139		138⅞
1	Am Snuff (3)	42½	42½	42½		42½
1	Am Solv & Chem	11½	11½	11½	— ½	11¾
5	Am Solv & Chem pf (3)	28½	26	28½	+ 2½	26
2	Am Steel Fdrs (3)	43	43	43	— ½	42½
1	Am Stores (2)	49	49	49		49⅛
1	Am Sugar pf (7)	108¾	108¾	108¾	— ¾	109⅛
10	Am Tel & Cable (5) AS (z)	21¾	21¾	21¾	— 2¼	
38	Am Tel & Tel (9)	232½	231¾	231¾	— ⅛	231¾
112	Am Tel & Tel rts	21⅜	21⅛	21¼		21⅛
13	Am Tob (8)	262	260½	261	+ ½	261
16	Am Tob B (8)	268½	266¾	267¼	+ 1	267
10	Am Type Fdrs pf (7) AS(z)	113	113	113	— ½	113
80	Am Wat Wks (1)	118⅛	115¾	116¾	+ 1¼	116½
2	Am Wat Wks 1st pf (6)	105¼	105¼	105¼		105¼
5	Am Wool pf	38½	37½	38½	+ 2	37½
1	Am Wtg Paper ctf	9	9	9		8¾
6	Am Zinc Ld & Sm	12	11	11½	+ ½	11
189	Anaconda Cop (7)	61½	59½	60⅛	— ⅝	60
2	Archer-Dan Mid (2)	24⅜	24⅜	24⅜	— ⅜	24
1	Armour Del pf (7)	76½	76½	76½	+ ½	76
22	Armour of Ill A	6⅜	6¼	6⅜	+ ¼	6½
18	Armour of Ill B	3¼	3¼	3¼		3¼
6	Armour of Ill pf (7)	62	61½	62	+ 1	61½
7	Arnold Const	9½	9¼	9½		8¾
29	Asso Apparel Ind 4)	41⅝	40⅜	41⅛	+ ¼	41
11	Asso Dry Goods (2½)	44⅜	43⅞	43⅞	— ⅝	43½
40	Asso Oil (2) AS (z)	51	51	51	+ 1	51
6	A T & S F (10)	224½	222	224½	+ ¾	223¼
1	Atl Gulf & W I (1)	62⅛	62⅛	62⅛	+ ⅛	62
15	Atlantic Ref (2b)	44	43⅛	43½	— ⅛	43¼
10	Atlas Power pf (6) AS (z)	104⅞	104⅞	104⅞	— ⅛	103
17	Atlas Stores (1a)	35½	35	35⅜	— ⅛	35
13	Auburn Auto (4a)	171	168	169		165½
4	Autosales	5½	5½	5½		5¼
2	Auto Strop Raz A (3)	54⅜	53¾	54⅜	+ ½	53¼
34	Aviation Corp	7⅜	7⅛	7⅛	— ⅛	7⅛
	B					
7	Baldwin Loco (1¾)	27½	27¼	27¼	— ⅛	27¾
20	Baldwin Loco pf (7) AS (z)	111¼	111¼	111¼	— ⅛	111
11	Balt & Ohio (7)	112⅜	112	112	— 1½	111¾
50	Bamberger pf (6½) AS (z)	108	108	108		108
6	Bangor & Aroos (3½)	80	80	80	+ 1	80
1	Barnsdall A (2)	27	27	27		27
7	Belding Heminway	4⅞	4½	4⅞		4
3	Belg N Ry ptc pf (5.49)	84⅛	84	84	— ¼	84
10	Bendix Aviation (2)	43¼	42⅞	42⅞	— ⅛	42⅞
95	Best & Co (2)	54½	53	54	+ ⅝	54
37	Bethlehem Steel (6)	95⅞	95	95⅛		95⅛
3	Beth Steel 7% pf (7)	131	131	131		131
5	Blaw Knox (1½)	39⅞	39¼	39¼	— ⅛	39
1	Bohn Alum (3)	55¾	55¾	55¾	— ⅛	54½
84	Borden (3)	90⅜	89	89⅝	— ⅝	89¼
22	Borg-Warner (4)	37⅝	37	37½	+ ⅞	37¼
124	Briggs Mfg	22⅞	22	22¼	— ⅛	22¼
6	Brooklyn Man Trans (4)	70	70	70		69¼
15	Bklyn Un Gas (5) XD	159½	157¾	159½	+ 2¾	159½
9	Brunswick Balke	20½	20⅛	20⅛	— ⅛	20⅛
2	Bruns Term & Ry	21	20⅞	21	+ 1	20⅞
5	Bucyrus-Erie (1)	26⅛	25⅜	25⅞	+ ⅜	25⅞
7	Budd Mfg (1)	11⅞	11⅝	11⅝	— ⅜	11½
10	Budd Wheel (1)	14	14	14		13⅞
200	Buff & Susq pf (4)(z)AS	90	90	90		90¼
98	Bullard Co (1.60)	53⅞	51¾	51¾	— ¼	51¾
4	Bulova Watch (3)	32¼	32	32	— ¼	31⅝
1	Burns Bros A (8)	99½	99½	99½	— ½	99
3	Burns Bros B	23	22⅝	22⅝	— ⅞	22½
2	Burroughs Ad Mch (1)	41¼	41⅛	41¼	— ¼	41
10	Bush Term (2½)	43½	42⅛	43½	+ 1½	42½
10	Bush Term Bldg pf (7)(z)AS	114⅞	114⅞	114⅞	+ ⅞	114
20	Bush Term 7% deb(7)(z)AS	105⅞	105⅞	105⅞	+ ⅞	105¼
1	Butte Cop & Zinc	2⅞	2⅞	2⅞		2¾
7	Butterick	23	21¼	23	+ 2¾	20
89	Byers Co	101⅝	99¼	100⅛	+ ⅛	100
	C					
11	Calif Pacfl (4) (z)	69⅛	68⅛	69⅛	+ 1⅛	63¼
23	Calumet & Arizona (2)	64⅜	61½	61½	— 2½	62
4	Calumet & Hecla (2)	19½	19¼	19¼	— ¼	19¼
9	Campbell Wyant (2)	26¼	25⅛	25⅜	— ⅞	25¼
16	Canada Dry Ginger Ale (5)	70	68⅜	68⅜	— 1¼	68⅜
6	Canadian Pac (10)	203⅞	202	202	— 1	202
14	Canadian Pac new wi	51¼	51	51	— ¼	51
23	Cannon Mills (2.80)	26½	25	25	— 1½	24
20	Caro Cl & O stp(5)(z)AS	101½	101½	101½	+ 1¼	101
114	Case (J I) (6)	285½	273½	273½	—15	273½
11	Caterpillar Trac (3¼b)	75	75	75		75
104	Celotex Co (3)	35⅞	33	33½	— ½	33½
1	Celotex Co pf (7)	70	70	70	— 1	65
14	Cerro de Pasco (6)	55¼	54¼	55	+ ¼	54½
1	Certain-teed	9½	9½	9½		9½
6	Checker Cab (4.20)	46	45⅛	45⅜	— ⅜	45⅛
2	Chesapeake & Ohio (10)	213	213	213	+ 1	212½
6	Chesapeake Corp (3)	67⅞	67½	67½	+ 1	67½
3	Chicago & Alton	6⅜	6⅜	6⅜	— ⅛	6¼
1	Chicago & Alton pf	6⅞	6⅞	6⅞	— ⅛	6½
6	Chicago Great Western	14	13⅞	14	— ¼	13⅞
5	Chic Gt West pf	48⅛	47½	47⅝	— ⅞	47⅝
5	Chi, Mil, St P & Pac	19⅜	19¼	19⅜	+ ⅜	19
24	Chi, Mil, St P & Pac pf	32	31⅜	31⅝	— ⅝	31¼
2	Chic & Nor West (5)	81¾	81½	81¾		80
3	Chic Pneu Tool	21⅞	21¼	21⅜	+ ⅜	20⅞
7	Chic, Rk Is & Pac (7)	116½	116½	116½	+ ½	116
1	C, R I & Pac 6% pf (6)	103	103	103	— ⅛	103
3	C R I & P 7% pf (7)	109	109	109	+ 1	108½
2	Chickasha Cot Oil (3)	21⅞	21¼	21¼	+ ¾	21¼
12	Childs Co (2.40)	65⅞	65¼	65½	+ ⅜	65¼
104	Chrysler (3) XD	35⅜	35⅛	35⅜	— ⅝	35¼
1	City Ice & Fuel (3.60a)	44	44	44	+ ¾	43½
90	City Ice & F pf (6½) (z)AS	94⅞	94⅜	94⅜	— 1	
10	City Stores (½)	10	9⅛	9⅞	+ ⅝	9⅝
20	Clev & Pitts (3½) AS (z)	75½	75½	75½	+ ⅞	75½
2	Coca Cola (6)	185	184⅞	184⅞	— ⅜	184½
1	Coca Cola A (3)	51¾	51¾	51¾	— ¼	51¾
4	Colgate-Palmolive (2½)	62½	62½	62½		62
2	Collins & Aikman	29⅛	29⅛	29⅛	+ 1	28¾
1	Colonial Beacon	16⅜	16⅜	16⅜	+ ⅜	16
167	Colorado Fuel & Ir (2)	68	64½	67½	+ 3½	67⅝
20	Col & So 1st pf (4) AS (z)	77	77	77		77
237	Colum Gas & El (2)	84¼	83½	83¾	— ⅛	83¾
2	Col Gas & El pf A (6)	110	109⅞	109⅞	+ ⅛	109⅛
71	Columbia Grapho (.87)	28⅝	28⅛	28⅛	+ ⅛	28¼
8	Columbia Carbon (6b)	162¾	160¼	161	— 1¼	159
5	Commercial Credit (2)	31½	30½	30½	— ⅜	30½
20	Com Cred pf B (2) AS (z)	25¼	25¼	25¼		25
5	Com Invest Trust (1.60a)	42½	41⅛	42½	— ½	42
70	Commercial Solv (1)	30½	29⅜	30¼	— ¼	30¼
102	Com'with South (.60)	18	17⅞	18		17⅞
11	Com'with Sou pf (6)	103⅝	103⅜	103⅝	+ ⅛	103½
23	Congoleum Nairn	14⅞	14⅝	14⅝	— ⅛	14⅜
3	Congress Cigar (5¼b)	40	39⅞	39⅞	— 2¼	38¼
1	Consol Cigar (7)	42	42	42	— 1	41½
60	Consol C 6½% pf(6½)AS(z)	73½	70⅝	70⅝	— 3⅜	71
2	Cons Film Ind (2)	24	23⅜	23⅜	— ⅜	23½
12	Cons Film Ind pf (2)	24	23⅜	23⅞	+ ⅛	23½
394	Consol Gas	133⅜	131¼	132	+ ⅛	132
3	Consol Gas pf (5)	103	102⅝	102⅝	— ⅜	102⅝
2	Cons R R Cuba pf (6)	62	61⅞	61⅞	— ⅛	61
4	Consol Textile	1⅛	1⅛	1⅛	— ⅛	1⅛
1	Container B	5⅞	5⅞	5⅞	+ ⅛	5⅞
72	Cont Baking A	32½	29	29⅛	— 2⅜	29⅛
21	Cont Baking B	4⅞	4⅝	4⅝	— ⅛	4⅝
8	Cont Baking pf (8)	79	77½	77½	— 1¾	78¼
56	Continental Can (2½)	66⅞	65½	66	— ⅞	66
33	Cont Diam Fiber (3)	24⅞	23¾	24⅛	— ⅛	24
3	Continental Ins (2.40)	64½	63⅝	64½	+ ⅜	63½
6	Continen Mot	5¼	5⅛	5⅛	— ⅛	5⅛
34	Contin Oil of Del	27⅞	27⅛	27⅛	— ⅝	27⅛
76	Contin Shares (1)	32	28¼	31½	+ 2	31½
12	Corn Products (3)	108¾	107¾	107¾	— ¾	107⅝
23	Coty (2a)	27⅜	26¾	27¼		27
5	Cream of Wheat (2)	33⅜	33	33⅜	+ ⅞	33
6	Crosley Radio (1)	18½	18	18½	+ ½	18¼
130	Crucible Steel pf (7) AS (z)	114¾	114	114¾	+ ¾	
21	Cuba Co	18¾	18	18½	— 1	18
10	Cuba R R pf (6) AS (z)	70	70	70		66
40	Cuban Am Sug pf AS (z)	49⅜	49⅜	49⅜	— ¾	49¼
3	Cudahy Pack (4)	43⅝	43¼	43⅝	— ⅛	43⅛
10	Curtiss Wright A	13	12⅝	12⅞	— ⅛	12⅝
	D					
3	Davison Chemical	35¾	35	35¾	+ ⅝	35
2	Debenhams Sec (2.32f)	25⅛	25⅛	25⅛	+ ⅛	25
2	Del, Lack & West (6)	126	125	125	— 1	125
4	Detroit Edison (8)	233	232¾	233		230
3	Dome Mines (1)	8⅞	8⅞	8⅞		8⅞
9	Dominion Stores (1.20a)	24⅞	24⅜	24⅝	+ ⅛	24⅜
96	Drug Inc (4)	84¼	83½	84	+ 1¼	83⅞
5	Dunhill Inter (4a)	35¼	34¼	35¼	+ ⅜	34¼
100	Duplan Silk pf (8) AS (z)	100½	100	100	— 1	100
46	Du Pont de Nem (4)	131⅞	130¼	130¼	— ¼	130
105	Du Pont de Nem rts	1⅝	1⅝	1⅝		
2	De Pont de Nem deb (6)	120⅛	120⅛	120⅛	— ⅜	120½
3	Duque Light 1st pf (5)	103	102½	102½	— 1	102½
290	Durham Hosiery pf (6)AS(z)	50	50	50	+ 1	46½
	E					
58	Eastman Kodak (8b)	246½	241	242½	+ 2½	242½
110	Eastman Kod pf (6) AS (z)	127½	127½	127½	+ 1½	126⅞
58	Eaton Axle & Spr (3)	31	29⅞	31	+ 1½	30½
4	Eitingon Schild pf	40	40	40		40
9	Elec Auto Lite (6)	92½	91½	92	— ¼	91⅝
4	Electric Boat	5⅞	5⅝	5⅞	+ ⅛	5⅝
290	El Pow & Lt (1)	95½	93½	94¾	— ¾	94½
6	El Pow & Lt pf (7)	110¾	110½	110¾		110⅜
3	Elec Stor Batt (5)	71	70⅝	71	— ¼	71
2	Endicott-Johnson (5)	54	50	50		49⅛
3	Engineers Pub Ser (2.40)	63½	63	63½	— ⅜	63½
15	Equit Off Bldg (3)	48	47¼	48	+ ⅛	47⅞
19	Erie R R	46½	45⅛	45⅛	— 1⅛	45⅛
2	Erie 1st pf (4)	63½	63½	63½	— ½	63½
4	Eureka Vac Clean (4)	24	23½	23½		23
	F					
60	Fairbanks Co pf AS (z)	14	13	14		14
14	Fairbanks Morse (3)	49	48	48	— ⅜	48
3	Federal Water Ser (2.40k)	37	36⅛	36⅛	— ⅞	36
1	Federated Dept St	34⅝	34⅝	34⅝	— ⅛	34
1	Fidel Ph Fire Ins (2.60)	76	76	76	— 1	76
4	Firestone T & R (1.60)	24	23⅞	23⅞	+ ½	23½
6	Firestone T & R pf (6)	78⅞	78⅝	78⅝	— ½	78½
43	First Nat Stores (2½)	57⅛	56¼	56¼	— ¼	56⅛
4	Fisk Rubber	3¾	3¾	3¾		3⅝
20	Fisk Rubber 1st pf AS (z)	14¾	14¾	14¾	+ 1¼	14
100	Fisk Rub 1st pf cvt AS (z)	14½	14½	14½	— 1½	12
43	Foster Wheeler (2)	99⅞	96¼	97⅞	— 1⅜	97¾
3	Fourth Natl Investors	42¼	42	42¼	— ¼	42¼
108	Fox Film A (4)	54⅝	53	53¼	— ⅞	53
3	Freeport Texas (4)	48	47¾	47⅞	— ⅜	48
30	Fuller 2d pf (6.74) AS	85	84	85	+ 1	84
3	Gabriel Co A	8⅛	8	8	— ⅛	8
	G					
1	Gardner Motor	4¼	4¼	4¼	+ ⅛	4¼
4	Gen Am Invest	12⅝	12½	12½	+ ⅛	12½
50	Gen Am Tank (4a)	105	104	104⅞	+ ⅛	104½
11	General Asphalt XD	60	59½	59¾	+ ⅛	59
30	Gen Baking pf (8) AS (z)	115	115	115	— 3	111½

Sales in hundreds.		High	Low	Last	Chg	Bid
3	General Bronze (2)	31⅝	31½	31½		31⅝
1	Gen Cable A (4)	59	59	59		58½
2	General Cigar (4)	51½	51⅝	51⅝	+ ⅛	51½
50	General Cigar pf (7) AS (z)	118	117	118	+ 2½	115½
258	General Elec (1.60)	84⅜	83	83¾	— ⅜	83⅝
4	Gen Elec spl (.60)	11⅞	11¾	11¾		11¾
315	Gen Foods (3)	60½	58½	60¼	+ 1½	60⅛
17	Gen Gas & El A (.30k)	13⅞	13⅝	13¾	— ¼	13⅜
6	Gen Ital Edison (2.62)	39⅛	39⅛	39⅛	+ ¼	39⅛
376	General Mot (3.30b)	51⅛	50⅛	51⅛	— ⅛	50⅛
21	Gen Motors 5% pf (5)	96⅛	95½	95¾	— ⅛	95½
22	Gen Mot 7% pf (7)	129	128½	128⅝	— ⅛	128½
3	Gen Outdoor Adv A (4)	34	33½	34		33
3	Gen Pub Serv (6J) XD	47	47	47		46
2	Gen Railway Sig (5)	95¼	94½	94½	+ 1⅛	94
1	Gen Realty & Util	16	16	16	+ ½	15½
10	Gen Refractories (4¼b)	84⅜	83⅜	84	+ ⅛	83½
1	Gen Stl Cast pf (7)	99¼	99¼	99¼	+ ¼	99¼
35	Gen Thea Equip	47	46	46½	— ½	46⅜
66	Gillette Saf Raz (5)	88⅛	86¾	87⅜	— ⅛	87¼
13	Gimbel Bros	18⅝	18¼	18¼	— ¼	18
1	Gimbel pf (7)	78⅜	78⅜	78⅜	+ ⅛	78¼
9	Glidden Co (2)	25	24⅜	25	+ ⅛	24¾
70	Glidden pr pf (7) AS (z)	98½	98¼	98½	+ ⅛	97½
10	Gobel Adolph	14	13⅜	13⅜	+ ⅛	13
82	Gold Dust (2½)	45⅝	44⅝	45⅝	+ ¾	45½
12	Goodrich (B F) (4)	41⅜	40⅛	41⅜	+ ⅞	41
1	Goodrich (B F) pf (7)	96	96	96	— 1	94
54	Goodyear T & R (5)	88½	86½	88¼	+ 2¼	88
3	Goodyear T 1st pf (7)	99⅜	99⅜	99⅜	— ⅛	100
2	Gotham Silk Hos	12⅜	12⅜	12⅜	— ⅛	13
20	Gotham Silk H pf (7) AS(z)	72⅜	72⅜	72⅜	— 1⅜	74½
9	Graham Paige Mot	8⅞	8⅜	8⅜	— ⅛	8½
44	Grand Silver Strs (1a) XD	44	43½	44	+ ¾	43½
1	Grand Union	16¾	16¾	16¾	— ¼	16
2	Grand Union pf (3)	40⅝	40	40	— ¼	39¼
2	Granite City St (4)	41	41	41		40
42	Grant (W T) (1)	37	36½	36½	— ½	36¼
8	Great North Ry pf (5)	87½	87⅛	87½	— ½	87½
33	Gr Nor Ir Ore ctf (.75)	21¾	21¼	21½		21¼
13	Great West Sugar (1.40)	22½	21⅜	21½	— ½	21½
40	Great West Sug pf (7)AS(z)	113	112¼	113	+ 1	113
765	Grigsby Grunow	28	26⅝	27⅝	+ 1⅛	27⅝
1	Guantanamo Sugar	1	1	1	— ⅛	1
10	Guantanamo Sug pf AS	20	20	20		20
	H					
40	Hack Water (1½) AS (z)	30½	30½	30½	— ¼	30¼
16	Hahn Dept Stores	19⅜	18⅞	18⅞	— ⅜	18⅞
1	Hahn Dept Stores pf (6½)	84½	84½	84½	— 1½	83½
660	Hanna Co pf new (7) AS	91½	89	89	— 5	88
1	Hartman A	23	23	23	— ¼	22⅛
11	Hartman B (1.20)	16	15⅞	16	+ ¼	15⅝
7	Hayes Body	10⅛	10	10		10
1	Helme (G W) (5)	85	85	85		84½
26	Hershey Choc (5)	108¼	107½	108	+ ¼	107
9	Hershey cvt pf (5b)	108½	107	108½	+ ⅜	107
1	Hershey pr pf (6)	107	107	107	— ⅛	107
1	Holland Furnace (2½)	39	39	39		39
1	Homestake Min (6)	77	77	77	+ ¼	76
33	Houdaille-Hersh B (2)	19	18¼	18¼		18⅛
2	Household Fin pf (3½)	56¾	56	56¾	+ ¼	56
69	Houston Oil (1½J)	104⅜	100½	103⅝	+ 1⅝	103
2	Howe Sound Co (4)	33½	33½	33½	— ⅜	32½
2	Hudson & Manhat (3½)	48⅜	48⅜	48⅜	— ⅜	48⅛
1	Hudson & Manh pf (5)	82	82	82	+ ½	81
7	Hudson Mot Car (5)	43½	43½	43½		43¼
14	Hupp Motor Car (2)	19¼	18½	18½	— ⅛	18¼
	I					
2	Illinois Cent (7)	128¾	128½	128½	— ¼	128¼
3	Independent O & G (2)	26	26	26	+ ¼	25⅞
15	Indian Motorcycle	7½	7¼	7½	+ ⅛	7⅛
21	Indian Refining	18⅝	18¼	18¼	+ ⅛	18⅛
8	Indian Ref ctfs	18	17⅞	18	+ ¼	17⅞
1	Industrial Rayon (5%J)	102	102	102		102
13	Ingersoll Rand (5b)	226¾	222½	226¾	+ 3¼	226
20	Ingersoll Rand pf (6) AS	122	122	122		122½
20	Inspiration Cop (4)	20⅞	20⅛	20½	+ ¾	20½
6	Insuranshares (.45)	14⅞	13¼	14⅞	+ 1⅞	13
8	Internat Agricul	6½	6⅛	6⅛	— ⅛	6
8	Int Bus Mach (6a)	195¾	193	193	— 2	191½
9	Internat Carriers Ltd (¼)	14⅞	14⅝	14⅞	— ⅛	14⅝
135	Int Combust Eng	10	8½	9	— 1	8⅞
14	Int Comb Eng pf	67	61½	62	— 6¾	62¼
62	Int Harvester (2½)	96⅞	94¼	95	— 1¾	95
2	Int Harvester pf (7)	144¼	143¾	144¼	+ ¼	144⅛
45	Int Hydro Elec A (2k)	47⅝	46½	47⅝	+ ¼	47
5	Int Match ptc pf (4)	83	82¾	83	+ ½	82½
10	Int Merc Mar ctfs (1)	26⅞	25½	25½	— 2	25¼
63	Int Nick Can (1) XD	33⅜	32⅝	32¾	— ⅛	32⅝
100	Int Paper 7% pf (7) AS	80½	79	80	— 3	79
1	Int Pap & Pow C	14	14	14	— ¼	13⅞
5	Int Pap & Pow pf (7)	79⅝	79	79⅝	+ ½	79¼
10	Int Ry of Cent Am AS	28	28	28	+ ⅝	23¼
9	Int Salt (8) (z)	148¾	148¼	148¼	+ ⅛	148¼
75	Int Tel & Tel (2)	64⅜	63⅝	63⅝	— ⅝	63½
8	Interst Dept St (2)	26⅜	26	26⅜	— ⅛	
1	Intertype (2)	26⅜	26⅜	26⅜	+ 1⅜	25⅞
4	Investors Equity (2)	21½	21⅛	21⅝	+ ⅛	21¼
	J					
11	Jewel Tea (4b) XD	61¼	59½	60⅝	+ ⅜	59½
8	Johns Manville (3)	111¾	110	111	— ¼	110½
40	Jones & L Stl pf (7) AS (z)	122½	122	122		122
6	Jordan Motor Car	2¾	2⅝	2¾		2⅝
	K					
50	Kan C P & L pf B (6) AS(z)	113½	113½	113½	+ ¾	112¾
1	Kan City Sou Ry (5)	72¼	72¼	72¼	— 1⅜	72¼
4	Kayser (J) (2.50)	27¾	27¾	27¾	+ ⅛	27¾
4	Kelly Springfield	4⅜	4¼	4¼	— ⅛	4¼
3	Kelsey Hayes Wh (2)	35½	35½	35½	+ ⅜	35¼
55	Kelvinator	25	24	24¼	— ¼	24¼
30	Kendall Co pf (6.37b) AS (z)	82⅝	80	80	— 2⅝	78⅝
230	Kennecott Cop (3)	49	47¼	47⅝	— ⅞	47¼
8	Kinney (G R) (1)	40⅛	40	40⅛	+ ⅛	40
20	Kinney pf (8) AS (z)	90	90	90	— 1½	88
32	Koister Radio	4⅞	4⅝	4⅞	+ ⅛	4⅞
34	Kraft Phen Cheese (1½)	55⅛	54¾	55⅛	+ ⅛	55
21	Kresge (S S) (1.60)	31⅞	31	31¼		30¼
71	Kreuger & Toll (1.60)	32¼	32	32	— ⅜	32
19	Kroger Grocery (1a)	34⅜	33	33⅜	— ⅛	33¼
	L					
24	Lambert (8)	97⅞	96½	96¾	+ ⅛	96½
4	Lee Rubber & Tire	7½	7½	7½		7⅛
3	Lehigh Port Cem (2½)	36¼	36¼	36¼	— ¼	36
70	Lehigh Port C pf (7) AS (z)	108½	108½	108½		108
4	Lehigh Val Coal	10½	10⅛	10⅜	+ ⅜	10¼
12	Lehman Corp	90⅜	90	90		90
6	Lehn & Fink Prod (3)	28⅜	27¼	27¼	— 1¾	27
6	Libbey Owens Gl (1)	23	23	23		22⅞
1	Liggett & Myers Tob (4)	107	107	107	+ 2	106½
15	Liggett & Myers T B (4)	107⅛	106⅞	107⅜	+ ⅜	106⅛
3	Liquid Carb (4)	74½	73⅛	73⅛	— ⅞	73⅛
33	Loew's, Inc (3)	91¼	89⅝	89⅝	— 1¼	89½
1	Loew's, Inc pf (6½)	112	112	112		112
2	Loew's pf xw (6½)	95¼	95¼	95¼	— ¼	95
4	Loft, Inc	4⅜	4½	4½	— ⅛	4½
48	Loose Wiles Bis (2.70b)	68¾	66⅜	68¾	+ 1¼	63⅝
15	Lorillard (P)	25	24⅜	25	+ ¼	24⅜
3	Lorillard pf (7)	99	98½	99	+ 1	
3	Louisiana Oil Ref	10	9⅜	10		9½
8	Louis Gas & El A (1¾)	45	44½	44½	— ⅜	44½
2	Louis & Nash (7)	135	134	134	— ½	132
35	Ludlum Steel (2)	36⅜	35⅞	35⅞	— ⅛	35⅞
	M					
2	MacAndrews & Forb (2.60)	28¾	28½	28½	— ½	28½
1	Mack Trucks (6)	72	72	72	+ ⅛	72
6	Macy (R H) (3)	141⅞	141	141	— 1¼	140¾
1	Madison Sq Garden (1½)	11⅞	11⅞	11⅞	+ ⅛	11½
1	Magma Cop (5)	36	36	36	+ 1	35½
4	Mallinson	10½	10¼	10½	— ⅛	10¼
20	Manati Sugar (z) AS	4⅞	4⅞	4⅞	+ ⅜	4
60	Manati Sug pf (z) AS	25⅞	23½	25⅞		25⅞
9	Manhattan El Sup	18⅛	17	18⅛	+ ¾	15¾
20	Manh El Ry gtd(7)(z)AS	60	60	60		59¼
1	Manh El mod gtd (5)	31½	31½	31½	— ½	31
1	Manhattan Shirt (2)	18	18	18	— ⅛	17½
6	Marmon Motor (2a)	20½	19⅞	20		20
5	Marshall Field (2¼)	43⅞	43½	43¾	+ ¼	43½
7	Mathieson Alkali (2)	46⅛	46	46	+ ¼	45¾
14	May Dept Stores (2a)	53	52¼	52¼	+ ¼	52¼
1	Maytag pf ww (3)	31¾	31¾	31¾	+ 1	31
1	McCall (2½)	44	44	44		42¾
70	McCrory Stores (2) (z)AS	63	60	63		60
59	McKeesport Tin (4½b)	85	83	85	+ 2½	84½
2	McKesson & Rob (2)	27¼	27⅛	27⅛	— ⅛	27
3	McLellan Stores	14⅝	14⅝	14⅝	— ⅜	14½
3	Metro-Gold pf (1.89)	26½	26½	26½	+ ¼	26
67	Mexican Seab Oil	30½	30	30	— ⅛	30
7	Miami Copper (4)	22	21⅝	22		21½
3	Mid-Cont Pet (2)	28½	28¼	28¼	— ¼	28¼
1	Middle States Oil ctfs	1¼	1¼	1¼		1¼
7	Midland Steel (3)	37⅛	36¼	37⅛	+ 1⅛	37
2	Midland Steel 1st pf (8)	97⅞	97¾	97⅞	+ 1⅞	97
6	Minn Mol Imp	22⅜	21⅜	21½	— ¼	21⅜
2	Minn St P & S S M pf	51½	51½	51½	— ⅛	51½
49	Mo Kans & Tex (1)	51¾	50⅛	51⅛	+ ⅛	51
1	Mo Kans & Tex pf (7)	106½	106½	106½	+ ¼	106½
14	Mo Pacific	84⅞	83	83	— 1⅛	81
1	Mohawk Cpt Mills (3)	22¼	22¼	22¼		22
25	Monsanto Chem (1¼a)	56¾	56	56¾	+ ½	55⅞
1150	Montgomery Ward (3)	47⅛	45½	46⅝	+ 1⅝	46⅜
11	Moon Motor Car	11	10½	11	+ ½	10⅜
2	Mother Lode (.40)	1½	1½	1½		1½
3	Motor Wheel (3)	27½	27⅜	27⅜	— 1⅜	27¾
1	Mullins Mfg	16½	16½	16½	— ¾	16½
1	Munsingwear (3)	48½	48½	48½	+ 1¾	48
35	Murray Corp (2%J)	22½	21⅝	22½	+ ⅜	22
11	Myers & Bro (2)	48¼	46¾	48¼	+ 2	48
	N					
6	Nash Motors (6)	41	40¾	40¾	— ½	40⅝
4	National Acme (1½) (z)	18½	18	18½		18½
1	Natl Air Trans	25⅝	25⅝	25⅝	— ⅜	25⅝
13	Nat Bellas Hess	15⅞	15¼	15⅝	+ ⅛	15½
56	National Biscuit (2.80)	92¾	91⅛	92⅜	— ⅛	91⅞
1	National Biscuit pf (7)	146¼	146¼	146¼	+ ¾	145¾
25	Nat Cash Reg A (4b)	61¼	60⅝	60¾	— ¼	60¾
292	Nat Dairy Prod (2a)	62	61⅛	61⅛	— ⅛	61⅛
2	Nat Dept Stores (2)	19	19	19		18½
2	Nat Distill Prod (2)	35½	33	35	— ⅞	35
157	Nat Pow & Lt (1)	50⅝	49¼	49½	— ¾	49½
2	Nat Rad pf	5	5	5		4½
3	Nat Rys Mex 2d pf	⅞	⅞	⅞		⅞
2	National Surety (5)	87¼	85	85	— 3	83½
3	National Tea (2)	32¾	32	32¾	+ ⅞	32½
1	Neisner Bros (1.60)	51¾	51¾	51¾	+ 1¾	51¼
23	Newport Co A (1.50)	21⅛	20⅜	20⅝	— ⅛	20⅝
4	Newton Steel (3)	51	50	51	+ ½	50½
8	New York Central (8)	175	174	174¾	— ¼	174
1	N Y, Chi & St L pf (6)	109½	109½	109½	— ¼	109½
2	N Y Investors (1.20)	28	27⅞	27⅞	— ¾	28
14	N Y, New Hav & Htf (6)	114	113⅝	113⅝	— ¼	113½
2	N Y, N H & Htf pf (7)	122⅜	122⅜	122⅜	+ ⅛	122
1	Norfolk Sou	20⅜	20⅜	20⅜	— 1⅞	20
58	North American (10%J)	128	126	126⅞	— ⅛	126¾
5	North American pf (3)	55½	55½	55½		55½
18	North Am Aviation	11⅝	11¼	11½	— ¼	11⅜
4	North Am Edis pf (6)	104¼	104⅛	104¼	+ ¼	104
2	North Ger Lloyd (3.43)	52⅜	52⅜	52⅜	— 2	52⅜
7	Northern Pacific (5)	81¾	80⅛	81⅜	+ ¼	80½
3	Northern Pac ctf (5)	79¾	79¾	79¾	— ¼	79⅞
20	Northwestern Tel (3) AS(z)	47½	47½	47½		45½
	O					
4	Oil Well Supply	11¼	11	11¼	+ ¾	11
200	Oil Well Sup pf (7) AS (z)	91½	90½	91½	— 1	86
17	Oliver Farm	29⅜	28⅝	29⅜	+ ⅛	29
1	Oliver F conv par (3)	40⅜	40⅜	40⅜	+ ⅜	39
1	Oliver F pr pf (6)	88	88	88		87
6	Omnibus	5⅞	5⅞	5⅞	— ⅛	5¾
1	Omnibus pf (8) (z)	80	80	80	— 2	77
31	Otis Elevator (2½)	76⅛	75	75⅛	— ¼	75⅜
10	Otis Elevator pf (6) AS (z)	126½	126½	126½	+ ½	126½
1	Otis Steel (2½)	30	30	30		30
5	Owens Ill Glass (4)	52	52	52		52
	P					
10	Pac Coast 2d pf AS (z)	16	16	16	— 1	16
28	Pacific Gas & El (2)	69⅜	68⅜	69	+ ¼	68¾
9	Pacific Light (3)	98⅞	98	98⅞	+ 1	98½
100	Pacific T & T (7) AS (z)	145½	145½	145½	+ ½	142
36	Packard Motor (1)	17⅜	17⅛	17⅛		17⅛
1	Pan-Am Petroleum	60	60	60		59⅞
2	Pan-Am Pet B	63⅛	62⅝	62⅝	— ⅝	62½
4	Pan-Am Western B	11	10¾	11	+ ⅛	10¾
173	Param Publix (4)	70⅜	69½	70¼	+ ¾	70⅛
36	Park & Tilford (3a)	30⅞	29⅞	30	— ½	30
8	Parmelee Trans (1½)	15	14½	14½	— ⅜	14½
33	Pathe Exchange	5¼	5	5		5
24	Pathe Exchange A	11⅞	11	11¼	+ ⅜	11¼
1	Patino Min & Ent	21⅜	21⅜	21⅜	— ¼	20½
47	Penick & Ford (1)	53¾	52	53⅛	+ ⅛	53⅛
12	Penney (J C) (3)	68⅛	67	67½	— ⅛	67½
18	Penn R R (4)	78½	78	78	— ½	78
3	Peoples Gas Chic (8)	319¾	318	319¾	— 4¾	319
30	Pere Marq pr pf (5) AS (z)	100	100	100	— ¼	99½
2	Pet Milk (1½)	19½	18½	18½	— 1⅛	18½
29	Petroleum Corp (1½)	26¼	25½	26	— ¼	25¾
14	Phelps Dodge (3)	38	37½	38	+ ¾	37½
20	Phila Co pf (2½) AS	50	50	50		50
70	Phila, Rdg C & Ir	24½	24	24½	+ ⅝	24⅜
58	Phillips Petrol (2)	38⅜	38	38		38
63	Phillips Pet rts	1⅜	1¼	1¼	— ⅛	1¼
18	Pierce Oil	1¾	1⅝	1⅝	— ⅛	1½
81	Pierce Petrol	6¼	6	6⅛	— ⅛	6⅛
5	Pillsbury Flour (2)	32¼	31¾	31¾	— ½	31½
5	Pirelli (3.14)	44¼	44¼	44¼	+ ½	44⅛
2	Pittsburgh Coal	62¼	62	62¼	— ¾	60
10	Pitts Steel pf (7) AS (z)	99¾	99¾	99¾	+ ¾	98¾
13	Pittston Co new	22¼	22	22¼	+ ¼	22
7	Poor & Co (2)	27½	27½	27½		27½
2	Porto Ric Am T B	19½	19⅛	19⅛		19
2	Prairie Oil & Gas (2)	46⅛	46	46	— ⅛	45
10	Prairie Pipe Line (5b)	51¾	51	51		50⅞

Sales in hundreds.		High	Low	Last	Chg	Bid
4	Pressed Steel Car	9½	9¼	9½	+ ⅛	9½
70	Procter & Gamble (2)	78⅝	77⅞	78	+ 1	77¾
2	Producers & Ref	10⅜	10⅜	10⅜	— ⅛	10½
35	Pub Serv Corp N J (3.40)	116	114¾	115½	— ⅜	115¼
2	Pub Serv N J 8% pf (8)	156	156	156	+ 1½	155
3	Pub Serv N J 6% pf (6)	112⅛	112	112	+ 1	112
1	Pub Ser N J 5% pf (5)	98	98	98	+ 1⅜	97½
20	Pullman (4)	75⅜	74½	75	— 1	75
9	Punta Alegre Sug	2⅛	2	2⅛	+ ⅛	2
17	Pure Oil (1½)	23	22¾	23	— ⅛	22⅞
5	Purity Bak (4)	73½	73¼	73½		73½
	R					
993	Radio Corp of America	55¼	53¼	53¼	— 1⅝	53¼
503	Radio-Keith-Orph	43¼	42⅛	42⅜	— ⅛	42⅜
80	Railroad Sec (4) AS	75¼	75¼	75¼	— ¾	75
5	Raybestos-Manhat (2.60)	40⅜	40	40		40
1	Reading 1st pf (2)	49	49	49	— 1¼	48
4	Real Silk Hos (5)	54	53	53	+ ⅛	52¾
1	Reis & Co	3⅛	3⅛	3⅛		3
124	Remington Rand (1.60)	36¼	35⅛	35¼	— 1	35⅜
120	Rem Rand 2d pf (8) AS (z)	102	102	102	+ ½	101
2	Reo Motor (.80)	11⅛	11⅛	11⅛		11
1	Rep Steel pf new (6)	95	95	95		95
98	Rep Steel new (4)	58¼	54¾	57½	+ 2⅞	57½
10	Rev Cop & B pf (7) AS (z)	100½	100½	100½	+ ½	100
29	Reynolds Metals (2.40)	33⅝	32	33½	+ 1⅞	33¼
2	Reynolds Spring	4½	4½	4½		4½
41	Reynolds Tob B (3)	52½	52	52⅛	+ ¼	52⅛
21	Richfield Oil Cal (2)	23	22⅛	22⅛	— ⅛	22⅜
8	Rio Grande Oil (2)	21⅞	21⅛	21⅛	— ⅝	21¼
1	Ritter Dental (2½)	47	47	47	+ ⅛	46
9	Rossia Ins (2.20)	39⅝	39⅛	39⅛	+ ¼	39
6	Royal Dutch sh (3.20f)	53	52⅞	53	— ⅜	53
	S					
49	Safeway Stores (5k)	100½	98	100	+ 1	99½
10	Safeway St 7% pf (7) AS(z)	109	109	109		108½
10	Safeway St 6% pf (6) AS(z)	96	96	96	+ ⅛	95¾
2	St L San F Ry (8) XD	112½	112½	112½	+ ⅜	111
3	St L San Fran pf (6)	99¼	99	99	— ⅛	99
3	St L Southwest	73⅞	72	73¾	+ ¾	73½
4	Savage Arms (2)	25½	25¼	25½		25⅝
9	Schulte Ret Stores	9¼	8⅞	8⅞	— ⅜	8⅞
5	Seaboard Air Line	9	9	9		8¾
2	Seagrave (1.20k)	10	10	10		10
74	Sears Roebuck (2½a)	89⅜	87¾	88⅞	+ 1⅜	88½
2	Second National Inv	13⅞	13⅝	13⅝	+ ⅛	13⅝
7	Seneca Copper	2	2	2		2
1	Servel Inc	10¾	10½	10⅝	— ⅛	10½
40	Sharpe & Dohme	21⅜	18⅞	21⅜	+ 2⅜	21
1	Sharp & Dohme pf (3½)	60	60	60	+ ¾	59¾
14	Shattuck (F G) (1)	48	47	47⅜	+ ⅝	47¼
61	Shell Union Oil (1.40)	21⅛	20⅝	20⅝	— ⅜	20⅝
5	Shubert Theater	25⅛	24¼	25⅛	+ 1	25
33	Simmons (3)	37½	36⅜	37	— ¼	36⅞
1	Simms Petrol (1.60)	27⅛	27⅛	27⅛	— 1½	27⅛
38	Sinclair Con Oil (2)	28	27⅝	27⅝	— ⅝	27⅝
1	Skelly Oil (2)	36⅜	36⅜	36⅜	+ ⅜	35½
100	Sloss Sh St pf (7)(z)AS	56	56	56	— 5	51
2	Snider Pack	6½	6½	6½		5¼
1	South Calif Edison (2)	66¼	66¼	66¼	+ ¼	66⅛
2	South Dairies A (1½)	7⅛	7	7⅛	+ ¼	7
6	Southern Pacific (6)	120½	119½	120½		120¼
9	Southern Railway (8)	107½	106⅛	107½	+ 1½	107
1	Southern Ry pf (5)	98¼	98¼	98¼	+ ¼	98¼
9	Spang Chalfant	35	34½	34½	+ ¼	34¼
10	Spang Chal pf (6) (z) AS	94½	94½	94½		94½
35	Sparks Withing (1)	27½	26½	27½	+ ⅜	27½
50	Spear & Co (z) AS	7½	7½	7½	+ ⅛	7½
1	Spencer Kellogg (1.60)	21½	21½	21½		21½
11	Spiegel May Stern (3)	36	33⅝	35	+ 1½	34½
55	Standard Brands (1½)	24⅛	23⅝	23⅞		23¾
1	Stand Brands pf (7)	121	121	121	+ 1	120½
29	Standard Gas & El (3½)	119½	117½	119	+ ⅛	118½
3	Stand Gas 6% pf (6)	100	100	100		99⅞
1	Stand Gas 7% pf (7)	110⅞	110⅞	110⅞		111
3	Stand Gas & El pf (4)	66½	66	66	— ½	66
2	Stand Oil Exp pf (5)	103⅝	103	103⅜	+ ⅜	103
30	Stand Oil Calif (2½)	71¼	70¼	70¾	+ ¼	70¾
3	Stand Oil Kans (2)	41⅜	40⅞	41⅜	+ ½	41
309	Stand Oil N J (2b)	80⅝	79⅝	79⅝	— ¼	
35	Stand Oil N Y (1.60)	37	36⅝	36⅝	— ¼	36¾
4	Stand Plate Glass	1¼	1¼	1¼		1¼
20	Stand Plate Gl pf (z) AS	3⅞	3⅞	3⅞	— ⅛	3¾
1	Starrett (L S) (2¼b)	44	44	44	— ⅛	43¾
9	Sterling Sec A	17½	17¼	17¼	— ⅛	17
7	Sterling Sec pf (1.20)	14	13⅝	13⅝	— ⅛	13⅝
8	Sterling Sec cv pf (3)	43⅞	43⅞	43⅞	— ½	43⅞
46	Stewart Warner (1)	30¾	30	30½	+ ⅜	30¼
21	Stone & Webster (4)	100¼	99	99¼	— ¼	99¼
3	Studebaker (4)	36½	36¼	36¼		36¼
5	Submarine Boat	⅝	⅝	⅝		½
5	Superior Oil	7⅝	7½	7½		7½
3	Superior Steel	23	22½	23	+ ⅜	23
2	Sweets Co of Am (1)	12	11	12	+ 1	11½
2	Symington A	13⅛	12⅛	12¼	— ¾	12
	T					
23	Texas Corp (3)	58½	58⅛	58⅛	— ¼	58⅛
13	Texas Gulf Sulphur (4) XD	59⅞	59½	59½	— ¼	59½
45	Texas Pac Land Tr	26⅞	26⅜	26½		26½
1	Thatcher Mfg (1.60a)	22¾	22¾	22¾	+ ⅜	22⅝
1	The Fair (2.40)	27½	27½	27½		26⅞
5	Thermoid Co (2)	24½	24¼	24⅜	— ⅛	24¼
1	Third Ave Ry	11	11	11		10½
1	Third Natl Investors (2)	38	38	38	+ ⅜	37⅛
4	Thompson Prod (2.40)	32⅛	31⅝	32⅛	+ ⅜	31¾
10	Thompson Starrett	16	15½	15½	— ⅛	15⅜
2	Thompson Star pf (3½)	44¾	44⅜	44¾	— ⅜	44½
119	Tide Water As Oil (.60)	17¾	17⅜	17⅜	— ⅛	17⅜

Sales in hundreds.		High	Low	Last	Chg	Bid
4	Tide Wat Assoc pf (6)	88⅝	88½	88½		88¼
2	Tide Water Oil pf (5)	93½	93½	93½	— ⅛	93
1	Timken Det Axle (.80)	17	17	17	— ½	17
10	Timken Roll Bear (3)	74⅜	73¾	74		73¾
15	Tobacco Prod	4⅜	4¼	4⅜	+ ¼	4¼
3	Tobacco Prod A	11¼	11	11		10¾
2	Tob Pr ctf, Ser A	5⅛	5	5	+ 2⅜	4
1	Tob Pr ctf, Ser B	5	5	5	+ ⅜	3
1	Tob Pr ctf, Ser C	5	5	5	+ ⅜	3½
31	Transcontinental Oil (.30)	20¼	20	20	+ ⅜	20
1	Transue & Will St (1)	17½	17½	17½	+ ¼	17¼
18	Tri Contin Corp	16⅛	15¾	16	+ ¼	15¾
8	Tri Cont Corp pf (6)	93⅝	93¼	93⅝	+ ⅜	93⅝
7	Truax Traer Coal (1.60)	16	15½	16	+ ¾	16
20	Twin City R T pf (7) AS (z)	70	70	70		70
	U					
5	Underwood Elliott (5)	110	108	108	— 1½	108
62	Union Bag & Paper XD	85⅞	84	85½	+ ⅛	85⅛
3	Union Oil of Cal (2a)	45⅜	45⅜	45⅜	+ ½	45¼
10	Union Pacific (10) XD	226	222⅝	226	+ 2⅜	226
1	Un Pacific pf (4)	86⅛	86⅛	86⅛	+ ⅛	86
139	United Aircraft	78⅜	76⅜	76⅞	— 1⅛	76½
6	United Bisc (1.60)	57⅜	57⅛	57⅛	— ⅞	55½
1	United Bisc pf (7) (z)	140	140	140	— 2	136
18	United Carbon (2)	68½	65¾	67¾	— ¾	67½
74	Unit Cigar St	8⅛	7⅞	8	+ ⅛	7¾
4	Unit Cigar St pf	62	60⅛	60⅛	— ⅛	60½
342	United Corp	45¾	45⅜	45½	— ¼	45⅜
15	United Corp pf (3)	52	51⅝	52		51⅞
11	Un Elec Coal	10¼	10¼	10¼		10
7	United Fruit (4) XD	92⅞	92⅛	92⅛	+ 1⅛	92
129	United Gas & Imp (1.20)	45	44¼	44¼	— ⅜	44½
1	United Paperbd	7¼	7¼	7¼		7¼
3	U S & Foreign Sec	24	24	24	+ ½	23⅝
3	Un States Freight (3)	77⅛	77	77⅛	— ⅜	77
1	U S Hoffman Mach (2)	23¼	23¼	23¼		23¼
7	U S Ind Alcohol (6)	88½	88½	88½	— ⅜	89
2	U S Leather	12⅜	12¼	12⅜	+ ⅞	12
1	U S Leather A	20½	20½	20½	— ½	20
87	U S Pipe & Fdy (2)	36	34⅝	36	+ 1¾	35⅞
32	U S Pipe & F 1st pf (1.20)	21	21	21		21
3	U S Realty & Imp (5)	66⅜	66	66⅜	+ ⅜	66
59	U S Rubber	32	31	31⅞		31⅛
9	U S Rubber 1st pf	54⅞	54	54	— 2½	53¾
2	U S Smelt & Ref (3½)	28	27½	28	+ ½	27¼
127	U S Steel (7)	173¾	172¼	173	— ⅛	173
6	U S Steel pf (7)	145¼	145	145¼	+ ¼	145¼
17	U S Tobacco (4)	65⅞	64	65⅞	+ 1⅞	65½
40	United Stores A	11	10⅛	10¼	+ ⅜	10¼
5	United Stores pf	41	39	39⅞	+ ⅜	39¼
6	Univ Pipe & Rad	6½	6⅛	6½		6½
23	Util Pow & Lgt A (2k)	41⅜	41	41¼	+ ¼	41⅛
	V					
10	Vadsco	4	4	4		4
440	Vanadium Corp (3)	124	120⅝	122¼	+ ¼	122
53	Vick Chemical (2½)	47⅞	47¼	47⅛	+ ¼	47½
2	Virg Caro Chem	6¼	6⅛	6¼	+ ¼	6¼
110	Va El & P 6% pf (6) AS(z)	104	103⅞	103⅞	— ⅛	103⅞
10	Va E & P 7% pf AS	111¾	111¾	111¾	— ½	111
100	Va Is C & C AS (z)	13⅛	13⅛	13⅛	— ⅛	13
130	Vulcan Detinning (4) AS(z)	106½	104¼	104¾	— ¾	104½
20	Vulcan Detin A (4) AS (z)	101	101	101	— 2⅛	99
10	Vulcan Detin pf A (7)AS(z)	98	98	98		98
	W					
2	Wabash Ry	49½	49½	49½	— 3¼	50
4	Wabash pf A (5)	82¼	82¼	82¼	— 2¾	82
8	Waldorf System (1½)	29½	29¼	29⅜	+ ⅜	29¼
26	Walworth Co (2)	34⅜	33⅛	34⅜	+ 1⅜	34
7	Ward Bak B	11⅜	11	11		11
1	Ward Bak pf (7)	65	65	65		64
101	Warner Pictures (4)	64⅞	64⅜	64⅜	— ¼	64⅜
32	Warner Quinlan (1)	18¼	18⅛	18¼		18¼
6	Warren Bros (3)	58½	57⅜	57⅜	— ¼	58
2	Warren Fdy & Pipe (2)	41¾	41¼	41¼	— ¼	41
1	Webster Eisenlohr	7	7	7	— ¼	7
12	Wesson Oil & Snow (2)	28¼	28⅛	28¼	— ⅛	28
3	Wesson Oil & S pf (4)	58	58	58		58
120	West P El 7% pf (7)AS(z)	110¾	110	110	— ⅞	110
60	West P El 6% pf (6)AS(z)	100⅞	100⅝	100⅝	— ⅛	100¼
30	West P P 7% pf (7) AS (z)	117	117	117	— ⅛	116½
50	West P P 6% pf (6) AS (z)	109	109	109	+ 1	109
8	Western Maryland	31¾	31	31⅝	+ ½	31¼
1	Western Union Tel (8)	183	183	183	— 1	182½
1	Westingh Air Br (2)	43¼	43¼	43¼		43¼
116	Westingh El & Mfg (5)	183½	180¼	181¼	— 1¼	181
10	West E & M 1st pf (5)AS(z)	174	174	174	— 2	175¼
4	Weston El Inst (1)	43	42½	42½	— ⅜	42¼
1	Westvaco Chlorine (2)	45	45	45		44⅞
1	Wextark Radio	10⅞	10⅞	10⅞	— ⅞	10½
1	White Motor (2)	36	36	36		35½
1	White Rk Min Spg (4)	49	49	49	— ¾	48¾
2	White Sew Mach	8	8	8		7⅞
9	Wilcox Oil & Gas	18½	18	18½	— ½	18½
1	Wilcox Rich A (2½)	29¼	29¼	29¼		29¼
10	Wilcox Rich B (2)	25⅞	24¼	25⅞	+ 1	25½
2	Wilcox Rich B ctfs	25	24½	25	+ ½	25½
2	Willys Overland	7⅜	7⅜	7⅜		7⅜
1	Willys Over pf (7)	75⅝	75⅝	75⅝	— ⅞	75¼
1	Wilson pf	51	51	51	+ ½	51
177	Woolworth (2.40)	65	63⅝	64½	+ 1	64¼
52	Worth Pump & Mach	168¾	162	166½	— 2½	166
3	Wrigley Jr (Wm) (4)	72⅞	72½	72¾	+ ¼	72½
	Y					
38	Yellow Tr & Coach	28⅛	26⅞	27	— ⅝	27
1	Young (L A) S & W (3)	39⅜	39⅜	39⅜	— ⅜	39⅜
	Z					
109	Zenith Radio	16¾	14⅛	16	+ 1¼	15¾

Total sales, 1,710,880. Previous day, holiday. Week ago, 2,246,580. Year ago, 3,014,100. Two years ago, 4,090,000. January 1 to date, 424,656,150. Year ago, 468,341,600. Two years ago, 365,077,900.

XD—Ex-dividend. XR—Ex-rights. AS—Actual sales. (a) Plus extras. (b) Including extras. (d) Partly stock. (f) Paid last year. (h) Paid so far this year. (j) Payable in stock. (k) Cash or stock. (z) Unit of trading ten shares.

First Mortgage Loans
Lowest Rates of Interest and Commission
Prompt Action
Thos. J. Fisher & Co., Inc.
738 15th Street

Five
floors of BUSINESS FURNITURE and EQUIPMENT
Everything for the Office
AT WAREHOUSE Close-Out PRICES
TEMPORARY ANNEX
718 13th St. N.W.
MINNIX
712 13th St. N.W. Nat. 1086

Earn 6½% Safely!
Better a little smaller return, if it is safe, than a larger one at a risk.
Our Guaranty First Mortgages are thoroughly dependable and return the investor 6½%.
In denominations as low as $250.
Stop in, or Send for Booklet "The Success Plan"
May Be Purchased on Monthly Payments
Real Estate Loans
REAL ESTATE MORTGAGE & GUARANTY CORPORATION
24 JACKSON PLACE
Capital Resources over $3,800,000

I WILL BUY
$15,000 City Investment 1st 6½% 1938.
$5,000 Corcoran Courts 1st 7% 1935.
$5,000 Hamilton Hotel 1st 6½% 1942.
$5,000 Hilltop Manor 1st 6¾% 1936.
50 Units International Finance.
100 International Bank.
I WILL SELL
$1,000 Cavalier Apts. 1st and ref. 6½% 1948.
$5,000 Arlington Apt. 1st 6½s, 1943.
100 F. H. Smith 7½% Pfd.
50 F. H. Smith 7% Pfd.
$1,000 Chatham Apts. 1st and ref. 6½% 1943.
$5,000 Jefferson Apts. 1st 6% 1939.
THOMAS L. HUME
1412 G St. Nat. 1346-1347

Some
F. H. SMITH BONDS
at
PRESENT PRICES
Offer
UNUSUAL OPPORTUNITIES
for
PROFIT
Write, Phone or Call
CAPITAL CITY CO.
509 Washington Bldg.
District 8291-8292

Metropolitan Life Insurance Company
REAL ESTATE LOANS AVAILABLE
Long Term Low Interest Rates
Consult
WEAVER BROS INC. REALTORS
809 15th St. N.W. *District 9486*
Mortgage Loan Correspondent Metropolitan Life Insurance Company

Minneapolis-Moline Power Implement Company
$6.50 Convertible Cumulative Preferred Stock
Details on request
EASTMAN, DILLON & CO.
Members New York, Philadelphia, Chicago and Pittsburgh Stock Exchanges and New York Curb Exchange
1512 H STREET N.W., WASHINGTON

First Mortgage Funds
5½%
Loans on residences and business properties in the District of Columbia and nearby Maryland suburbs — *Ample Funds; lower interest, prompt approvals; valuable pre-payment privileges.* Three-year loans on newer properties without amortization.
Loan Correspondent for "The Prudential"
H. L. Rust Company
1001 Fifteenth Street National 8100
Established 1889

Throwing Your Money To the Winds
NO one but a simpleton would do that. Yet that was what miners in Australia used to do—throw their "pay dirt" in the air, then catch the heavier particles of gold while the wind whisked away the earth.
It was a process born of necessity. Water was so scarce, that the "dry-blowing" scheme was originated . . . But promptly abandoned when artesian wells gave water for "panning out" the gold.
We wish we could say the same of investors—but there are still thousands every year who simply toss their pay envelopes into the air, trusting to the winds of chance to return them gold. Almost invariably these thousands are disappointed—and puzzled, too, when they hear of wise, cautious investors who place their funds in a security which they have investigated, and know to be safe.
Such investments are the 6 per cent First Mortgage Notes offered through Swartzell, Rheem & Hensey Company. They are the "gold" of your pay dirt—they will bring you a constant, unfailing return.
Let us tell you more about them and how they will suit your investment need.
SWARTZELL, RHEEM & HENSEY CO.
MORTGAGE BANKERS
727 15 STREET N.W.
WASHINGTON D.C.

FOREIGN BONDS RISE IN ACTIVE TURNOVER

Utilities and Prime Rails Prove Steady; Other Groups Uneasy.

UNDERTONE STILL FIRM

New York, June 2 (A.P.).—The strength of foreign issues was the bright note in the bond trading of the New York Stock Exchange today. In contrast with the narrow trading in domestic bonds, the foreign bonds reached higher levels generally as a better demand developed.

The total sales increased extensively, but the first trading day of a month failed to develop any indication that the temperament of the market is scheduled for an immediate improvement. The market showed strong underlying strength today as it has for weeks, but there was no disposition to climb to higher levels.

Highest grade railroad and public utility bonds were in fairly good demand and prices were firm, but irregularity was displayed by the rest of the domestic list. Prime rails appreciated in value on the movement, but it was in the foreign department that the greatest strength of the day was shown.

Trading was in a wide list of Government and industrial bonds of foreign countries and prices advanced generally from one-fourth to 1 point, with some sensational rises of more than that. Special attention was devoted to German government and corporate issues, which were active and strong. South American governments were firm. The heaviest demand was for Japan government 5½s and the bond appreciated one-fourth of a point.

Demand for United States Governments improved and Treasury issues firmed. There was a large turnover of Liberty fourth 4¼s, which touched a new 1930 high during the day.

New financing tomorrow includes $5,500,000 London Terrace Apartments 6 per cent sinking fund bonds, by S. W. Straus & Co., and $3,500,000 Indian Refining Co. 5½ per cent gold notes priced at 99¼.

LOCAL STOCK EXCHANGE

Sales—Regular call, 11:15 a. m.:
Wash. Gas 6s, '33, Ser. A, $600 at 101¾, $300 at 101¾.
Wash. Gas 6s, '36, Ser. B, $500 at 104½, $100 at 103¼.
Wash. Ry. & Elec. 4s, $2,000 at 87⅛.
Capital Traction Co., 10 at 64½, 10 at 64¼, 10 at 64¼, 5 at 64¼, 40 at 64, 5 at 64, 3 at 64, 10 at 64, 10 at 64, 10 at 64, 10 at 64.
Potomac Elec. 5½% pfd., 40 at 107, 5 at 106⅞, 2 at 106⅞.
Potomac Elec. 6% pfd., 3 at 110½.
District Natl. Sec. pfd., 10 at 85.
Mergenthaler Linotype, 10 at 101¾, 20 at 101¾, 10 at 101¾, 10 at 101⅝, 10 at 101½, 5 at 101¾.
The Carpel Corp., 25 at 25½.
After call—
Capital Traction 5s, $2,000 at 94¾, $500 at 95.
Potomac Elec. 6s, 1953, $1,000 at 108¼.
Potomac Elec. 6% pfd., 10 at 111.
Capital Traction Co., 8 at 65.
Natl. Metropolitan Bank, 5 at 360.

BONDS. PUBLIC UTILITIES.	Bid.	Ask.
Amn. T. & Tel. Conv. 4½s, '33	100¾	.....
Amn. T. & T. Conv. 4½s, '39	176	.....
Amn. T. and Tel. Col. Tr. 5s	104½	.....
Ana. & Pot. River R. R. 1st 5s	83	.....
Ana. & Pot. River Guar. 5s	94	.....
C. & P. Telephone of Va. 5s	102	.....
Capital Traction 1st 5s	94¾	95¼
City & Suburban Ry 1st 5s	81	83
Georgetown Gas Lt. 1st 5s	101¼	102½
Pot. Elec. Power Cons. 5s	101¾	.....
Pot. Elec. Power gl. and ref. 6s	108	.....
Wash., Alex. & Mt. Ver. ctf	2	.....
Wash., Balto. & Annap. 1st 5s	66	.....
Wash. Gas Light Genl. 5s	102½	.....
Wash. Gas Lt. Co., Ser. A 6s	102	103¾
Wash. Gas Lt. Co., Ser. B 6s	104	.....
Wash. Ry. & Elec. Cons. 4s	87	87½
MISCELLANEOUS.		
Barber & Ross, Inc., 6½s	90	92
Chamb'rlin-Van'ro't Htl. 6½s	80	
Chevy Chase Club 1st 5½s	100	
Dist. of Col. Paper Mfg. 1st 6s	73	80
Wash. Consolidated Title 6s	80	92¾
Wash. Market Cold Stge. 5s	95	
STOCKS.		
†Amn. Tel. Tel	232	.....
Capital Traction	63¾	64½
Washington Gas	125	132
†Nor. & Wash. Steamboat	242	265
Nor. & Wash. Steamboat rts	17	17½
Potomac Elec. Power pfd. 6s	110½	112
Potomac Elec. Pow. pfd. 5½s	107	107½
Wash. Ry. & Elec. com	550	.....
Wash. Ry. & Elec. Co. pfd	98	99½
Wash., Balt. & Annap. com	6	.....
Wash., Balt. & Annap. pfd	7	.....
NATIONAL BANKS.		
Capital	230	250
Columbia	410	.....
Commercial (stamped)	235	240
District	215	250
Federal-American	285	290
Liberty	210	220
Lincoln	400	435
Metropolitan	360	385
Riggs	495	515
Second	180	210
Washington	250	.....
TRUST COMPANIES.		
Amer. Security & Trust	405	415
Continental Trust	125	135
Merchants Bank & Tr. Co	125	.....
National Savings & Trust	560	600
Prince Georges Bk. & Tr	32	40
Union Trust	250	300
Wash. Loan & Trust	490	510
SAVINGS BANKS.		
Bank of Bethesda	60	65
Commerce & Savings	330	.....
East Washington	25	35
Potomac Savings (new)	65	75
Sec Sav. & Commercial	482	500
Seventh Street	305	.....
United States	530	.....
Washington Mechanics	50	.....
FIRE INSURANCE.		
American	322	.....
Corcoran	150	.....
Firemen's	36½	40
National Union	23	26
TITLE INSURANCE.		
Columbia	8½	12
Real Estate	165	.....
Title & Inv. Co. of Md. com	20	30
MISCELLANEOUS.		
Barber & Ross, Inc., com	16	20
Chevy Chase Dairy pfd	103	108
Col. Sand & Gravel Co. pfd	94	96
D. C. Paper Mfg. Co. pfd	35	60
District Natl. Securities pfd	82	90
Emerson's Bromo-Seltzer (a)	31	33
Federal Storage Co. pfd	110	125
Federal-American Co. com	31	32
Federal-American Co. pfd	100	102½
Lanston Monotype	124	125
Merch. Tfr. & Storage com	109½	110
Merch. Tfr. & Stge. pfd	100	102
Mergenthaler Linotype	101	101½
Natl. Mtge. & Inv. Co	4½	4¾
*Peoples Drug Stores pfd	106½	108
Real Est. Mtge. & Guar. pfd	7	7½
Security Storage	115	118
Term. Ref. & Wr'g Corp	47¾	52
The Carpel Corporation	25¾	28
Wash. Mech. Mtge. Co. com	9½	10
Wash. Medical Bldg. Corp	92	.....
Woodward & Lothrop pfd	107	112

*Ex-dividend.
†Ex rights.

BALTIMORE SECURITIES.

Baltimore, June 2 (A.P.).—Closing prices:

Arundel Corporation	44¼
Baltimore Brick pfd	66
Baltimore Trust	40¼
Con. G. E. L. & P.	130
Con. G. E. L. & P. 5% pfd	103¼
Drov. & M. N. B. $10 pv	40¼
Emerson Br. Sel. C A	32
Fidelity & Guar. Fire	42¾
Fin. Co. of Am. com. A	12
First National Bank	50½
Md. Casualty new wi	40½
Md. Casualty rts. wi	7½
Mt. Ver. Wood. Mill pfd	80
Sec. Southern Bankers	36
Stand Gas Equip. pfd	40
Uni. Rys. & Electric	12½
U. S. Fidelity & Guar	42¼
Wash. Balto. & Ann. Ry	7
W. Md. Dairy pr. pfd	53½
Balto. City 4s 1938 2d School	97½
Balto. City 4s 1958 W L	97¾
Balto. City 4s 1961 S L	98
Balto. City 4s 1962 Conduit	98¾
Houston Nat. Gas 1st 6s ww	100
Newport N. & Old Pt. 1st 5s	100
Uni. Rys. & Elec. 6s 1949	71

NEW YORK BANK STOCKS.

(Furnished by W. B. Hibbs & Co.)

	Bid.	Asked.
Bank of America	130	133
Bankers Trust	162	163
Bank of Manhattan	134	135
Central Honover	389	393
Chase National	169	169¾
Chatham Phenix	138	140
Chemical Bank	75	76
Commercial National	530	540
Corn Exchange	220	222½
Empire Trust	89	90½
Equitable Trust	134	.....
Fifth Avenue Bank	3250	3345
First National Bank	5950	6025
Guaranty Trust	767	770
Irving Trust	60	60⅝
Lawyers Title	283	290
Manufacturers Trust	129	132
National City	196¾	197¾
New York Trust	296	300
Public National	135½	137½
Title Guaranty	767	770

BOND SALES ON NEW YORK EXCHANGE

(Reported direct from the New York Stock Exchange by J. & W. Seligman & Co.)

UNITED STATES GOVERNMENT WAR LOANS.
The following sales are given in lots of $1,000.
Quotations in dollars and 32ds of a dollar.

Sale	Issue.	Open	High	Low	Last
22	Liberty 3½s	100.9	100.12	100.9	100.12
8	Liberty 1st 4¼s	101.23	101.23	101.17	101.17
231	Liberty 4th 4¼s	102.10	102.1	102.9	102.9
4	U S G 4¼s	112.19	112.19	112.16	112.16
2	U S G 4s	108.4	108.8	108.4	108.8
1	U S G 3¾s	105.25	105.25	105.25	105.25
26	U S G 3⅜s, 1943	101.6	101.10	101.6	101.6
4	U S G 3⅜s, 1947	101.7	101.16	101.7	101.7

FOREIGN GOVERNMENT BONDS.

Sale	Issue.	Open	High	Low	Last
	A				
2	Antioquia, Dept of, A-7s, 1945	83	83	83	83
1	Antioquia, Dept of, D-7s, 1945	78	78	78	78
3	Antioquia, Dept of, 2d 7s, 1957	78	78	78	78
22	Antwerp, City of, 5s, 1958	95¾	96	95¾	96
11	Argentine Govt 6s, ser A, 1957	99	99	98¼	98⅞
3	Argentine Govt 6s, ser B, 1958	98⅝	98⅞	98⅝	98⅞
4	Argentine Govt 6s, June, 1959	98⅝	98⅝	98⅝	98½
12	Argentine Govt 6s, Oct, 1959	98¾	99	98½	99
7	Argentine Govt 6s, May, 1960	98½	98⅞	98½	98⅝
18	Argentine Govt 6s, Sept, 1960	98¾	99	98⅝	99
2	Argentine Govt 6s, Feb, 1961	98½	98½	98½	98½
12	Argentine Govt 6s, May, 1961	98⅝	98¾	98⅝	98¾
8	Argentine Govt 5½s, 1962	93	93⅛	93	93⅛
12	Australia 5s, 1955	89	89	88⅛	88⅛
7	Australia 5s, 1957	89	89	88¾	88¾
19	Australia 4½s, 1956	81	81½	81	81¼
8	Austrian Govt 7s, 1943	104⅞	105⅞	104⅞	105⅞
	B				
2	Bavaria, King of, 6½s, 1945	95½	95½	95½	95½
14	Belgium, King of, 6s, 1955	103½	103¾	103½	103¾
23	Belgium, King of, 6½s, 1949	108½	108⅝	108¼	108½
49	Belgium, King of, 7s, 1955	112⅞	113¼	112⅞	113
40	Belgium, King of, 7s, 1956	108½	108⅝	108¼	108⅝
26	Belgium, King of, 8s, 1941	109⅞	110¼	109⅞	110
1	Bergen, City of, 8s, 1945	112	112	112	112
10	Berlin 6½s, 1950	96	97	96	97
1	Bogota, City of, 8s, 1945	98¾	98¾	98¾	98¾
25	Bolivia 8s, 1947	95¼	95¼	94	94
2	Bolivia 7s, 1958	80½	80½	80½	80½
33	Bolivia 7s, 1969	79	79	78	78½
1	Bordeaux, City of, 6s, 1934	103¾	103¾	103¾	103¾
2	Brazil, U S of, 7s, 1952	91	91	91	91
8	Brazil, U S of, 6½s, 1926-57	84¼	84¼	84¼	84¼
5	Brazil, U S of, 6½s, 1927-57	84½	84½	84½	84½
24	Brazil, U S of, 8s, 1941	101	101⅜	100¾	101⅜
4	Bremen, State of, 7s, 1935	102⅜	102⅜	102⅜	102⅜
10	Brisbane, City of, 5s, 1957	83⅛	83¼	83	83
11	Brisbane, City of, 5s, 1958	83½	83½	83	83
4	Budapest, City of, 6s, 1962	81¾	82¼	81¾	82¼
3	Buenos Aires, City of, 6½s, 1955	98	98	98	98
7	Buenos Aires, City of, 6s, 1960, Oct	94	94½	94	94½
11	Buenos Aires, Prov of, 6s, 1961	87½	87½	87	87
2	Bulgaria, King of, 7s, 1967	82¼	83	82¼	83
9	Bulgaria, King of, 7½s, 1968	87¾	87¾	87½	87¾
	C				
5	Canada, Dom of, 5s, 1931	100¾	101	100¾	101
7	Canada, Dom of, 5s, 1952	104⅞	105	104⅞	105
1	Canada, Dom of, 4½s, 1936	99½	99½	99½	99½
1	Carlsbad, City of, 8s, 1954	108	108	108	108
1	Cauca Valley, Rep of, 7½s, 1946	93½	93½	93½	93½
9	Chile, Rep of, 6s, 1960	89	89¾	89	89¾
4	Chile, Rep of, 6s, 1961, Jan	90	90¼	90	90¼
2	Chile, Rep of, 6s, 1961, Sept	89	89	89	89
15	Chile, Rep of, 6s, 1962	90	90¼	88¾	90¼
15	Chile, Rep of, 7s, 1942	101⅜	102	101⅜	102
2	Chinese Govt 5s, 1951	27⅞	27⅞	27⅞	27⅞
72	Chile 6s, 1963, ctf	89½	89½	88⅞	89⅜
12	Colombia Rep of, 6s, 1961, Oct	77	77⅛	77	77⅛
9	Copen, City of, 5s, 1952	98½	99	98½	99
15	Copen, City of, 4½s, 1963	92	92½	92	92½
2	Cuba, Rep of, 5½s, 1953	100¼	100½	100¼	100½
3	Cundinamarca, Dept of, 6½s, 1959	77¾	78¼	77¾	78¼
5	Czechoslovakia, Rep of, 8s, 1951	110	110½	110	110½
6	Czechoslovakia, Rep of, 8s, 1952	110¼	110¼	110¼	110¼
	D				
2	Denmark, King of, 6s, 1942	105⅜	105⅜	105¼	105¼
19	Denmark, King of, 5½s, 1955	100¾	101	100¾	101
6	Denmark, King of, 4½s, 1962	92¾	92⅞	92¾	92⅞
21	Danish Mun 8s, ser A, 1946	108¾	111	108¾	111
8	Danish Mun 8s, ser B, 1946	109¾	109¾	109	109
1	Dutch E India 6s, 1947	101¾	101¾	101¾	101¾
	F				
1	Finland, Rep of, 5½s, 1958	88¼	88¼	88¼	88¼
1	Finland, Rep of, 6s, 1945	96	96	96	96
3	Finland, Rep of, 6½s, 1956	97¾	97¾	97⅝	97⅝
3	Finland, Rep of, 7s, 1950	100½	100½	100½	100½
47	French Govt 7½s, 1941	122⅜	122⅝	122⅜	122⅝
72	French Govt 7s, 1949	117½	117⅝	117½	117½
	G				
15	German Govt 7s, 1949	108	108½	108	108½
2	Graz Municipality 8s, 1954	99⅞	99⅞	99½	99⅞
5	Greek Govt 7s, 1964	101½	101½	101¼	101¼
12	Greek Govt 6s, 1968	87	87	85¾	85¾
	H				
4	Heidelberg, City of, 7½s, 1950	102⅞	103	102⅞	103
4	Hungarian Con Mun 7½s, 1945	94½	95	94½	95
2	Hungary, King of, 7½s, 1944	101	101	100⅝	100⅝
	I				
8	Irish Free State 5s, 1960	98½	98½	98½	98½
68	Italy, King of, 7s, 1951	98	98½	98	98½
	J				
47	Japanese 6½s, 1954	103½	103½	103½	103½
41	Jugoslavia, Mtg Bank of, 7s, 1957	83¾	84	83½	83¾
	L				
2	Leipzig, City of, 7s, 1947	99½	99½	99½	99½
1	Lower Austria, Prov of, 7½s, 1950	99⅛	99⅛	99⅛	99⅛
6	Lyons, City of, 6s, 1934	103⅞	104	103⅞	103⅞
	M				
36	Marseilles, City of, 6s, 134	103⅞	104	103⅞	104
32	Milan, City of, 6½s, 1952	91⅞	91⅞	91	91
3	Minas Geraes 6½s, 1958	77	77	76½	76½
3	Montevideo, City of, 7s, 1952	102¼	102½	102¼	102½
	N				
2	Netherlands 6s, 1972	104	104	104	104
1	New South Wales 5s, 1957	85½	85½	85½	85½
5	New South Wales 5s, 1958	85¼	85½	85	85
15	Norway, King of, 5s, 1963	99	99	99	99
3	Norway, King of, 5½s, 1965	101⅛	101⅛	101	101
3	Norway, King of, 6s, 1943	103⅛	103⅛	103⅛	103⅛
3	Norway, King of, 6s, 1944	103	103	103	103
8	Norway, King of, 6s, 1952	102¾	102¾	102½	102¾
13	Nuremburg, City of, 6s, 1952	88	88¼	88	88¼
	O				
13	Oslo, City of, 6s, 1955	102⅜	102⅜	102	102
	P				
3	Panama, Rep of, 5s, 1963	93	93¾	93	93¾
1	Pernambuco, State of, 7s, 1947	80¼	80¼	80¼	80¼
1	Peru 6s, 1960	76	76	76	76
16	Peru 6s, 1961	76¾	76¾	76	76
14	Peru 7s, 1959	97½	97½	97	97
2	Poland 8s, 1950	95½	96	95½	96
25	Poland 7s, 1947	85	85	84⅞	85
6	Poland 6s, 1940	76	76	76	76
1	Prague, City of, 7½s, 1952	105½	105½	105½	105½
	Q				
2	Queensland, State of, 6s, 1947	100¾	100¾	100¾	100¾
1	Queensland, State of, 7s, 1941	106¾	106¾	106¾	106¾
	R				
12	Rio de J, City of, 8s, 1946	99⅛	99½	99⅛	99⅛
1	Rio de J, City of, 6½s, 1953	78⅝	78⅝	78⅝	78⅝
1	Rio Gr do Sul, St of, 8s, 1946	98½	98½	98½	98½
2	Rio Gr do Sul, St of, 7s, 1966	84½	84½	84½	84½
6	Rio Gr do Sul, St of, 6s, 1968	72½	73	72½	73
58	Rome, City of, 6½s, 1952	91¼	91⅜	91	91
13	Rotterdam, City of, 6s, 1964	103¾	104	103¾	104
1	Roumania 7s, 1959	84	84	84	84
	S				
1	Salvador, Rep of, 8s, 1948	108	108	108	108
7	Sao Paulo, State of, 7s, 1943, rcts	96	96	96	96
3	Sao Paulo, State of, 6s, 1968	75	75	75	75
3	Sao Paulo, State of, 7s, 1956	89	89	89	89
2	Sao Paulo, State of, 8s, 1936	100½	100½	100½	100½
3	Sao Paulo, State of, 8s, 1950	98	98	98	98
10	Seine, Dept of, 7s, 1956	107⅝	107⅝	107⅝	107⅝
5	Serbs, C & S, King of, 8s, 1962	96¾	96⅞	96¼	96¼
20	Serbs, C & S, King of, 7s, 1962	85	85½	84¾	85½
7	Silesia, Prov of, 7s, 1958	77½	77½	76¾	76¾
7	Soissons, City of, 6s, 1936	103¾	103¾	103¾	103¾
9	Styria, Prov of, 7s, 1946	91⅝	91⅝	91¼	91¼
2	Sweden, King of, 5½s, 1954	105¼	105¼	105¼	105¼
24	Switzerland, Govt of, 5½s, 1946	105⅛	105⅛	105	105
14	Switzerland, Govt of, 8s, 1940	107⅝	108	107⅝	108
	T				
6	Tokyo, City of, 5s, 1952	79⅛	79⅛	79	79
10	Tokyo, City of, 5½s, 1961	90¼	90½	90¼	90½
2	Trondhjem, City of, 5½s, 1957	97	97	97	97
	U				
41	U K Gt B & I 5½s, 1937	104¼	104½	104	104
10	Upper Austrian Prov 6½s, 1957	89	89	89	89
6	Uruguay, Rep of, 8s, 1946	106⅜	106⅜	106⅜	106⅜
24	Uruguay, Rep of, 6s, 1960	98	98	98	98
	V				
5	Venetian Prov Mtg Bank 7s, 1952	96¾	96¾	96¾	96¾
7	Vienna, City of, 6s, 1952	87	87½	87	87½
	W				
19	Warsaw 7s, 1958	79	79	77¾	77¾
	Y				
2	Yokohama, City of, 6s, 1961	97	97	96½	96½

DOMESTIC BONDS—RAILS AND MISCELLANEOUS.
(The following sales are given in lots of $1,000.)

Sale	Issue.	Open	High	Low	Last
	A				
1	Abitibi Power & Paper 5s, 1953	85	85	85	85
8	Allegheny Corp 5s, 1944	101¾	102	101¾	102
1	Allegheny Corp 5s, 1949	101½	101½	101½	101½
11	Allegheny Corp 5s, 1950, rcts	97	97	96¾	96¾
1	Allis-Chalmers 5s, 1937	102	102	102	102
1	American Agri Chem 7½s, 1941	103⅜	103⅜	103⅜	103⅜
83	American Foreign Pow 5s, 2030	88½	88½	88¼	88½
3	American I G Chem 5½s, 1949	106¼	106¼	106¼	106¼
2	American International 5½s, 1949	99¾	99¾	99¾	99¾
4	American Nat Gas 6½s, 1942	89	89	89	89
13	American Smelt 5s, 1947	101½	101⅞	101½	101⅞
11	American Sugar Ref 6s, 1937	103½	104	103½	104
32	American Tel & Tel 4½s, 1939	177	178	176½	176½
52	American Tel & Tel 5s, 1965	104¼	104⅝	104⅜	104½
21	American Tel & Tel col 5½s, 1943	107¾	107¾	107½	107¾
4	Amer Tel & Tel 5s, 1960	104⅛	104¼	104⅛	104¼
15	Amer Water Works 5s, 1934	101⅜	101½	101⅜	101½
2	Amer Writ Paper 6s, 1947	82	82	82	82
6	Anglo-Chilean Nitrate 7s, 1945	97	97	96¾	96¾
33	Armour & Co 4½s, 1939	90¼	90¼	90	90
10	Armour & Co of Del 5½s, 1943	84	84¾	83¾	83¾
14	At T & S F gen 4s, 1995	94⅞	94¾	93⅝	94¾
1	At T & S F adj 4s, 1995	90¾	90¾	90¾	90¾
10	At T & S F 4½s, 1998	133½	133½	133½	133½
2	At T & S F 4s, 1909-1955	90¾	90¾	90¾	90¾
2	At T & S F Ariz Div 4½s, 1962	99⅜	99⅜	99⅜	99⅜
1	Atlantic Coast Line 4s, 1952	94	94	94	94
14	A C L & N Col 4s, 1952	91½	91½	91½	91½
	B				
2	B & O 1st 4s, 1948	93¾	93¾	93¾	93¾
1	B & O 4½s, 1933	100⅛	100⅛	100⅛	100⅛
17	B & O 1st g 5s, 1948	104⅞	104⅞	104¾	104¾
109	B & O cvt 4½s, 1960	102¾	103	102¾	103
25	B & O ref & gen 5s, 1995	103⅞	104	103⅞	104⅛
8	B & O ref 6s, 1995	109½	109½	109¼	109½
3	B & O (P L E & W Va) 4s, 1941	93¾	93¾	93¾	93¾
3	B & O (Tol & Cinn) 4s, 1959	86½	86½	86½	86½
7	B & O 5s, ser D, 2000	103⅛	103½	103⅛	103⅛
11	Bell Tel of Pa 5s, ser B, 1948	105	105	104¾	104¾
72	Berlin City Elec 6½s, 1951	91⅞	94	91⅞	94
8	Berlin City Elec 6½s, 1959	91¾	91¾	91¾	91¾
1	Beth Steel ref 5s, 1942	103½	103½	103½	103½
2	Boston & Maine 5s, 1967	99½	99½	99½	99½
20	Bklyn Man Tran 6s, 1968	98¾	99	98¾	98¾
1	Buff R & P 4½s, 1957	92½	92½	92½	92½
2	Bush Term Bldg 5s, 1960	100½	100½	100½	100½
6	Bush Terminal 5s, 1955	97	97	97	97
	C				
14	Canadian Nor 4½s, 1954	95⅜	95⅝	95½	95½
5	Canadian National 4½s, 1957	95¾	96	95⅝	96
6	Canadian National 4½s, 1968	95⅜	95¾	95¾	95¾
3	Canadian National 5s, 1969, Oct	102¼	102¾	102¼	102¾
87	Canadian Pac deb 4s	87	87¾	87	87¾
12	Canadian Pac 5s, 1954	102⅛	102⅛	102	102⅛
2	Canadian Pac 5s, 1944	102¾	102¾	102¾	102¾
4	Central of Ga 5½s, 1959	105	105	105	105
1	Central of Ga 5s, Ser C, 1959	101¼	101¼	101¼	101¼
26	Central Pacific 5s, 1960	103⅜	103¾	103⅜	103¾
6	Ches & Ohio 4½s, 1995, B	97¾	97¾	97¾	97¾
13	Ches Corporation 5s, 1947	100⅛	100⅜	100⅛	100¼
5	C B & Q (Ill Div) 4s, 1949	94	94	94	94
137	Chi Great West 1st 4s, 1959	72½	73	72½	72½
5	C M & St P & Pac 5s, 1975	88¼	89	88¼	89
54	C M St P & Pac adj 5s, 2000	59⅞	60	59⅞	60
10	C M & St P 4¾s, rcts, 1989	99	99	99	99
22	Chi & N W 4¾s, 1949, cvt	101⅜	101⅜	101	101⅜
22	Chi R I & P ref 4s, 1934	97⅛	97½	97⅛	97½
5	Chi R I & P 4½s, 1952	95⅛	95⅛	95⅛	95⅛
2	Chile Copper 5s, 1947	96⅛	96¼	96	96
1	C C C & St L 4½s, 1977	97½	97½	97½	97½
15	Cleveland U Term 4½s, 1977	98½	98⅝	98½	98½
3	Colon Oil 6s, 1938	75	75	75	75
4	Columbia Gas & El 5s, 1952, May	102	102	102	102
4	Commercial Inv 5½s, 1949	95	95	95	95
1	Consolidation Gas N Y 5½s, 1945	106	106	106	106
14	Crown Willamette Paper Co, 1951	102⅛	102¼	102	102
	D				
4	Del & H 1st & ref 4s, 1943	93	93¼	93	93¼
5	Denver & Rio Grande 1st 4s, 1936	95	95½	95	95⅛
10	Den & Rio Grande & W 5s, 1978	91½	91½	91½	91½
22	Den R G & West 5s, 1955	97⅜	97⅜	97	97
1	Detroit Ed 1st 5s, 1933	101⅞	101⅞	101⅞	101⅞
1	Detroit Ed Ser B 5s, 1955	104	104	104	104
1	Detroit Ed 5s, 1962	105	105	105	105
7	Detroit Ed 1st & ref 6s, 1949	108	108	107½	107½
5	Dodge Bros 6s, 1940	95	95	94½	94½
2	Donner Steel 7s, 1942	103	103	103	103
5	Duke-Price Pow 6s, 1966	104¾	105	104¾	105
5	Duquesne Light 4½s, 1967	100	100⅜	100	100⅜
	E				
2	Erie 1st cons g in 4s, 1996	87½	87½	87½	87¼
15	Erie gold 4s, A, 1953	83⅞	83⅞	83⅞	83⅞
19	Erie R R 5s, 1967	94⅞	94⅞	94¼	94¼
12	Erie R R 5s, 1975	94¼	94½	93¾	94½
	F				
1	Fla East Coast 1st & rf 5s, 1974	54½	54½	54⅛	54½
5	Florida East Coast 4½s, 1959	89	89	89	89
1	French Nat S S Lines 7s, 1949	103⅝	103⅝	103⅝	103⅝
	G				
1	Gannett Co, Inc, 6s, 1934	88½	88½	88½	88½
5	General Cable 5½s, 1947	100⅛	100⅛	100⅛	100⅛
4	General Motors Accep 6s, 1937	103	103	102¾	102¾
45	Genl Theater 6s, 1940	99⅛	99⅛	98¾	99
5	Gen Steel Casting 5½s, 1949	104⅛	104⅛	104	104
20	German Cen Agri Bk 6s, 1960, July	86	86	86	86
2	German Cen Ag Bk 6s, 1960, Oct	85¾	86	85¾	86
15	German Cen Ag Bank 6s, 1938	89¼	89¾	89¼	89¾
25	Goodyear T & R 5s, 1957	93¾	94¼	93¾	94
1	Grand Trunk of Can deb 7s, 1940	110½	110½	110½	110½
3	Great Nor 5s, 1973	105⅝	105⅝	105¼	105¼
35	Great Nor 7s, 1936	111¼	111½	111	111
10	Great Nor 4½s, Ser D, 1976	97	97	97	97
25	Great Nor 4½s, Ser E, 1977, wi	97⅛	97⅛	97	97
	H				
1	Havana El 5½s, 1951	54	54	54	54
18	Hudson Coal Co 5s, 1962	68	68½	68	68½
4	H & M 1st & ref 5s A, 1957	99	99¼	99	99¼
11	H & M adj inc 5s, 1957	80½	81	80½	81
26	Humble Oil 5½s, 1932	102¼	102¼	101⅞	101⅞
2	Humble Oil 5s, 1937	101⅜	101⅜	101⅜	101⅜
	I				
10	Ill C col tr g 4s, 1934	89⅛	89⅛	89⅛	89⅛
4	Inland Steel Co 4½s, 1978	94½	94½	94½	94½
2	Interb R T ref 5s, 1966	68½	68¾	68½	68¾
6	Interb R T ref 5s, 1966, sta	68⅝	68⅝	68⅝	68⅝
3	Interb R T 6s, 1932	60	60	60	60
32	Internat Hypo Elec 6s	104	104	103⅝	103⅞
3	Interl & Gt N adj 6s, 1952	82¼	82¼	82¼	82¼
2	Interl & Gt N 5s, 1956 B	93½	93½	93½	93½
34	Internat Match 5s, 1947	100¼	100⅜	99¾	99¾
1	Internat Mer Mar sf 6s, 1941	101⅜	101⅜	101⅜	101⅜
7	Internat Paper ref 6s, 1955	90½	92	90½	92
3	Internat Tel & Tel 4½s, 1952	91⅛	91⅛	91	91
40	International Tel & Tel 4½s, 1939	122½	122¾	121½	121½
55	Internat Tel & Tel 5s, 1955	97½	97½	97⅛	97⅛
	K				
13	Krueger-Toll Co 5s, 1959	97½	97½	97½	97½
	L				
4	Lautaro Nitrate 6s, 1954	83	83¼	82⅝	83¼
1	Lorillard Co 5s, 1951	87⅜	87⅜	87⅜	87⅜
1	Lorillard Co 5½s, 1937	94	94	94	94
1	Lorillard Co 7s, 1944	110	110	110	110
1	Loew's Inc 6s, 1941	127	127	127	127
2	Loew's Inc 6s, 1941, xw	99⅛	99⅛	99⅛	99⅛
1	Louis & Nash 4½s, 2030	98¾	98¾	98¾	98¾
	M				
1	Milwaukee Electric 5s, 1951	101½	101½	101½	101½
1	Mo & K T pr lien 4s, B, 1962	87⅝	87⅝	87⅝	87⅝
11	M, K & T pr lien 5s, A, 1962	103	103	102⅞	102⅞
9	M, K & T 5% cu ad 5s, A, 1967	105½	105½	105½	105½
23	Mo Pac 5s, ser F, 1977	100⅛	100½	100	100½
11	Mo Pac 5½s, 1949	101½	101¾	101½	101¾
3	Mo Pacific gen 4s, 1975	78¼	78¼	78⅛	78⅛
10	Mortgage Bank of Chile 6s, 1961	89	89	88¼	88¼
4	Mortgage Bk of Chile 6½s, 1957	95	95¾	95	95¾
10	Mortgage Bk of Chile 6s, 1962	89	89	88¼	88¼
1	Mtge Bk of Colombia 7s, 1947	80	80	80	80
	N				
73	Nat'l Dairy Products 5¼s, 1948	99¼	99¼	98½	98½
2	National Radiator 6½s, 1947	25½	25½	25½	25½
25	N O, T & Mex in 5s, ser A, 1935	98¾	98¾	98¾	98¾
17	N O, T & Mex 1st 5s, ser B, 1954	96¼	96⅞	96¼	96⅞
1	N O, T & Mex 5s, C, 1956	97	97	97	97
11	N Orleans, T & Mex 5½s, 1954	101½	101¾	101½	101¾
4	N Y C & H R 1st 3½s, 1997	80	80⅝	80	80⅝
4	N Y Cent cons 4s, 1998	92	92	92	92
16	N Y Cent 5s, 2013	107	107⅛	107	107⅛
71	N Y C cvt deb 6s, 1935	106	106¼	106	106¼
39	N Y, Chi & St L 6s, 1932	102⅜	102½	102⅜	102½
2	N Y C & St L 5½s, A, 1974	107¼	107¼	107¼	107¼
5	N Y C & St L 5½s, B, 1975	107¼	107¼	107¼	107¼
5	N Y C & St L 4½s, 1978	96½	96½	96½	96½
3	N Y Edison 6½s, 1941	113½	113½	113½	113½
13	N Y N H & H 4½s, 1967	93	93	93	93
6	N Y N H & H cvt 6s, 1948	124¾	124¾	124	124
7	N Y N H & H col 6s, 1940	105⅜	105⅜	105⅜	105⅜
5	N Y Tel ref 6s, 1941	106⅝	106⅝	106½	106½
5	N Y T 1st & g 4½s, 1939	100	100	100	100
7	Nord Rwy of France 6½s, 1950	104½	104½	104½	104½
1	Nor & West 1st cons 4s, 1996	94	94	94	94
21	North Amer Edison ctf 5s, 1949, C	97⅝	97¾	97½	97¾
7	North Am Edison 5½s, 1963	103⅜	103½	103⅜	103½
6	Nor Pacific gen 3s, 2047	65¼	65¼	65¼	65¼
10	Nor Pacific pr ln g 4s, 1997	90¾	91⅛	90¾	90¾
13	Nor Pacific ref & imp 6s, 2047	114	114	113⅝	114
5	Nor Pacific 5s, ser C, 2047	105¾	105¾	105¾	105¾
	P				
7	Pac Gas & El 5s, 1942	102¼	102¼	102	102
5	Pac Tel & Tel 5s, 1937	102¼	102⅛	102⅛	102⅛
8	Para-Fam-Lasky 6s, 1947	101½	101½	101¼	101½
4	Paris-Lyons Med Rwy 6s, 1958	103¾	103¾	103¼	103¼
8	Paris-Lyons Med Rwy 7s, 1958	104⅞	105	104⅞	105
1	Pathe Exchange 7s, 1937	69½	69½	69½	69½
5	Penn Co 4¾s, 1963	100⅜	100⅜	100⅜	100⅜
3	P R R g m 4½s, ser A, 1965	99½	99½	99½	99½
3	P R R cons 4½s, 1960	101	101	101	101
15	P R R 5s, 1964	104	104	103¾	103¾
7	Penn R R 6½s, 1936	109½	109½	109½	109½
69	Penn R R 7s, 1930	95⅛	95½	95⅜	95½
1	Pere Marq 1st 5s, 1956	104⅝	104⅝	104⅝	104⅝
18	Philadelphia Co 5s, 1967	99⅞	100¼	99⅞	100¼
2	Phil & Reading C & I 5s, 1973	86¾	86¾	86¾	86¾
13	Phil & Reading C & I 6s, 1949	108⅛	108½	107⅞	108
48	Philips Petroleum 5¼s, 1939	96¼	96½	96⅛	96⅛
10	Postal Tel & Cable 5s, 1953	95	95	95	95
5	Pub S El & Gas 4½s, 1970	98¼	98¼	98¼	98¼
27	Pure Oil 5½s, 1940	98½	98½	98¼	98¼
3	Pure Oil 5½s, 1937	100	100	100	100
	R				
4	Reading 4½s, 1997	99⅜	99⅜	99⅜	99⅜
2	Remington Rand 5½s, 1947	98½	98¾	98½	98¾
2	Rhine Westphalia Elec 6s, 1952	89	89	89	89
6	Rhine West Elec 6s, 1955	90¼	90¼	90¼	90¼
19	Royal Dutch 4s, w w	89⅜	89⅜	89¼	89⅜
1	S A L Ry ref g 4s, 1959	55	55	55	55
17	S A L Ry 6s, 1945	68½	69	68½	69
12	Seaboard-All Florida 6s, 1935, A	60½	60½	60	60
5	Shell Union Oil 5s, ctf, 1949, w w	99⅜	99⅜	99⅜	99⅜
3	Shell Pipe Line 5s, 1952	96⅞	96⅞	96⅞	96⅞
13	Siemens & Halske 6½s, 1951	105	105	105	105
6	Siemens & Halske 7s, 1935	103	103	102½	102½
12	Sinclair Crude Oil 5½s, 1938	99¾	100¾	99¾	100¾
1	Sinclair Pipe Line 5s, 1942	97½	97½	97½	97½
2	Sinclair Oil 6½s, 1938	102	102	102	102
5	Sinclair Oil 6s, Ser D, 1930	100¾	100½	100¾	100½
1	Sou Pacific ref 4s, 1955	93⅝	93⅝	93⅝	93⅝
5	Sou Pacific col 4s, 1949	92¼	92½	92¼	92½
9	Sou Pacific 4½s, 1969, w w	99	99	99	99
2	Sou Pacific 4½s, 1968	96⅜	96⅜	96⅜	96⅜
18	Sou Pac-Oreg Lines 4½s, 1977	97¾	97¾	97½	97½
2	Sou Ry gen 4s, Ser A, 1956	90½	90½	90	90
4	Sou Ry 5s, 1994	109¼	109¼	109¼	109¼
1	Sou Ry 6s, 1956	117	117	117	117
6	Sou Ry gen 6½s, 1956	123½	123½	123½	123½
2	St L & S W 1st 4s, 1989	87⅛	87⅛	87⅛	87⅛
3	Smith A O Corp 6½s, 1933	102⅜	102⅜	102½	102½
12	South Bell Tel 5s, 1941	104	104	103⅜	103⅜
1	Southwest Bell Tel 5s, 1954	105	105	105	105
8	Standard Oil of N J 5s, 1946	103	103½	103	103¼
3	Standard Oil of N Y 4½s, 1951	97⅜	97⅜	97½	97½
	T				
72	Texas Corp 5s, 1944	105	105⅜	105	105⅜
5	Tex & Pac 5s, B, 1977	102	102	101¾	101¾
1	Tyrol Hydro-Elec Pwr 7s, 1952	94	94	94	94
7	Toho Elec Pow 6s, 1932	99⅞	100	99⅞	100
11	Tokyo Elec Light 6s, 1953	87⅛	87¼	87⅛	87¼
	U				
33	Union Drug of Del 5s, 1953	96⅞	97	96½	96⅞
8	Union Pac 1st g 4s, 1947	95¼	95¼	95⅛	95⅛
4	Union Pac 4½s, 1967	98¾	98¾	98¾	98¾
15	United Steel Corp 6½s, A, 1951	91	91	90⅝	90⅝
4	United Steel Corp 6½s, C, 1951	90½	90½	90½	90½
7	U S Rubber 5s, 1947	84½	85½	84½	84¾
6	U S Rubber 7½s, 1930	100½	100½	100½	100½
5	Utilities Pow & Lt 5½s, 1947	91½	92	91	92
1	Utilities Pow & Lt 5s, 1959, ww	87½	87½	87½	87½
	W				
2	Wabash 1st 5s, 1939	102	102	102	102
5	Wabash 4½s, 1978	93⅛	93⅛	93⅛	93⅛
118	Warner Bros cvt 6s, 1939	106½	106½	106¼	106¼
2	West Maryland 5½s, 1977	99⅜	99⅜	99⅜	99⅜
14	West Union 5s, 1960	103¼	103¼	103	103
9	West Union 6½s, 1936	109	109	109	109
1	West Union 5s, 1951	103¼	103¼	103¼	103¼
1	Wilson & Co 1st 6s, 1941	100½	100½	100½	100½
	Y				
7	Youngstown S & Tube 5s, 1978	102⅛	102⅛	102⅛	102⅛

Total bond sales: Today, $9,398,000; Thursday, $7,742,000; week ago, $6,853,000; year ago, $9,305,000.

LOCAL PRODUCE MARKET.

POULTRY—Alive: Turkeys, young, 32@33; old hens, 25; old toms, 21@22; broilers, large, 30@32; chickens, medium, 33@35; broilers, small, 38@40; Leghorns, broilers, 30@33; large fowls, 25; small fowls, 23@24; ducks, 15@18; geese, 15; young keats, 60@65. Dressed: Turkeys, young, 35@38; old, 28@30; Leghorns, broilers, 35@36; fowls, 28@30; chickens, large, 37@38; keats, 60@75.

LIVE STOCK—Lambs, 12½; calves, 9@11.

EGGS—Average receipts, 20@21; hennery, 22@23.

BUTTER—Country packed, 20.

CABBAGE—Supplies, liberal; demand, light; market, steady. Virginia, Norfolk section, 1½-bushel hampers, pointed type, 1.00@1.25.

CANTALOUPES — Supplies, liberal; demand, slow; market, weaker. California, Salmon Tints, jumbos, 36s and 45s, 3.75@4.00; standards, 45s, 3.25@3.50; ponys, 45s and 54s, 2.50@3.00, mostly 3.00; standards flats, 12s and 15s, 1.25@1.50; jumbo flats, 12s and 11s, 1.50@1.75.

LETTUCE—Supplies, moderate; demand, light; market, weaker. California, crates, Iceberg type, 4-5 dozen, wide range in quality and condition, mostly fair to ordinary quality and condition, best, 3.50@4.00; poorer, 2.50@3.00, some low as 1.50.

ONIONS—Supplies, light; demand, light; market, steady. Texas, standard crates, yellow Bermudas, U. S. No. 1, mostly 1.75.

POTATOES — Supplies, light; demand, moderate; market, stronger. Old stock: Maine, 150-lb. sacks, Green Mountains, U. S. No. 1, 4.25@4.50. New stock: Supplies, liberal; demand, moderate; market, slightly stronger. South Carolina, clothtop stave barrels, Cobblers, U. S. No. 1, mostly around 5.50.

STRAWBERRIES—Supplies, light; demand, moderate; market, weaker. Eastern Shore, Maryland, 32-qt. crates, various varieties, fair quality and condition, many small size, 3.00@4.00; poorer, 2.50; nearby Maryland and Virginia, 32-qt. crates, various varieties, fine quality and condition, large size, 5.50@6.00.

TOMATOES—Supplies, liberal; demand, light; market, about steady. Florida, sixes, ripes and turning, wrapped, fair quality, fancy count, 2.50@3.00; choice count, 2.50@3.00; choice count, 1.50@2.00; lug boxes, ripes and turning, wrapped, 5x6 and 6x6, best 2.50; fair quality, 2.25; 6x7, 1.25@1.50.

WATERMELONS — Supplies, light; demand, light; market dull. Florida, Tom Watsons, 28-30-lb. average, mostly around 1.00; 22-24-lb. average, 65c each.

STRING BEANS—Supplies, liberal; demand, moderate; market, about steady. North Carolina, bushel hampers, Bountifuls, best, 1.50; poorer, 75@1.00.

PEPPERS—Supplies, very light; demand, moderate; market, slightly stronger. Florida, pepper crates, fancy, 4.00@5.00.

CUCUMBERS — Supplies, liberal; demand, light; market, dull. South Carolina, bushel hampers, fancy, 1.75@2.25.

PEAS—Supplies, light; demand, light; market, steady. Virginia, Norfolk section, 5-peck hampers, 1.50@1.75.

SQUASH—Supplies, light; demand, light; market, about steady. North Carolina, bushel hampers, 1.25@1.50, some refused.

CARROTS — Supplies, light; demand, light; market, about steady. California, Western lettuce crates, bunched, 4.00.

BEETS—Supplies, light; demand, light; market, about steady. Virginia, Norfolk section, ½-barrel crates, bunched, 4c per bunch.

GREEN CORN—Supplies, moderate; demand, light; market, dull. Texas, bushel baskets, 2.50@2.60.

ORANGES—Supplies, moderate; demand, moderate; market, about steady. California, boxes, Valencias, 100s, 7.00; 126s, 7.50@8.00; 150s, 8.50; 176s to 250s, 9.00; 288s, 8.50.

GRAPEFRUIT—No car-lot arrivals; no cars on track; practically no supplies on the market last report.

COTTONSEED OIL MARKET.

New York, June 2 (A.P.).—COTTONSEED OIL—Prime crude, 7.12½@7.25; prime summer yellow, old, spot, 8.50; July closed 8.66; September, 8.77; October, 8.86; December, 8.86. New: November, 8.30; December, 8.31; January, 8.34; March, 8.45.

CHICAGO GRAIN.

Chicago, June 2 (A.P.).—Reported ideal conditions for the new wheat harvest in Texas and for ripening the Oklahoma crop did much today to slide the wheat market down grade. There were also advices of heavy to light rainfalls in Canada, affording relief from the effects of dust storms. Besides, a halt in export demand for wheat from North America was apparent and friends of higher prices were disappointed because of only 1,589,000 bushels decrease in the United States wheat visible supply.

Closing quotations on wheat were unsettled at nearly the day's bottom level and ⅛@⅝c lower than Saturday's finish. Corn closed ⅜@⅝c advanced; oats, ¼@½c up, and provisions 5@12c off.

In connection with the outlook for rapid progress of harvest operations in the Southwest, forecasts were current that the harvest would be general throughout Oklahoma by June 15. Tending further to bring about sharp setbacks in wheat values was the fact that although rains in Canada were not as copious as needed in some sections, the downpours elsewhere were ample to take the edge off of aggressiveness on the part of buyers. Considerable attention was likewise given reports of general rains in Australia, assuring good germination and stooling for the Australian crop as a whole, even though Australian moisture reserve is still below average.

Temporary sagging of wheat prices at Liverpool today counted at times as a weight on the market here, notwithstanding that Liverpool closed at a rally, dispatches from Liverpool asserted that for at least the moment no demand existed there for any description of wheat. Some significance was also attached to nearly 1,000,000 bushels increase of the amount of wheat on ocean passage compared to a week ago. Reports of Russia selling wheat abroad were likewise current, together with talk from some sources that Russia's harvest prospects exceed all previous forecasts.

Corn and oats showed an upward price trend all day. Corn receipts were small compared with what was expected, and country offerings were for the most part held at above current prices. Oats crop reports were less favorable than of late, rains being needed.

Provisions declined, responsive to setbacks in the value of hogs.

Closing indemnities: Wheat, July, 1.05⅞@1.06, 108⅜; September, 1.08⅞@1.09, 1.11⅜@½; December, 1.13¼@⅜, 1.15¾@⅞. Corn, July, 80⅝@½, 81¾; September, 81⅜@¾, 82⅞@83; December, 76¼@⅜, 77½@⅝.

Cash grain:
WHEAT—No. 3 red 1.09¾@1.11; No. 1 hard, 1.08¼.
CORN—No. 2 mixed, 80½@80¾; No. 3 mixed, 79½@80.
OATS—No. 2 white, 41¾; No. 3 white, 48½; No. 4 white, 39¾.
RYE—No sales.
BARLEY—Quotable range, 50@58.

GRAIN AND PROVISIONS FUTURES.

	High.	Low.	Close.
Wheat—			
July	1.08⅞	1.06⅝	1.07⅛
September	1.11⅞	1.09⅝	1.10⅛
December	1.16⅜	1.14⅛	1.14½
Corn—			
July	81¾	80⅛	81⅛
September	83¼	81⅝	82¼
December	78	76⅝	76⅞
Oats—			
July	40⅞	39¾	40
September	40⅜	39¾	39⅞
December	43⅞	42¾	42¾
Rye—			
July	64⅜	62⅞	63
September	68½	67	67¼
December	72⅞	71¼	71⅜
Lard—			
July	10.15	10.10	10.12
September	10.35	10.30	10.32
Bellies—			
July	.....	.....	13.55
September	13.60	13.55	13.55

LIVE STOCK MARKETS.

Chicago, June 2 (A.P.) (U. S. Department of Agriculture).—HOGS—Receipts, 66,000, including 38,000 direct; steady to 10 higher than Thursday, or steady with Thursday's best prices; top, 10.50 paid for 130-200 lbs.; active to shippers and small packers; butchers, medium to choice, 250-300 lbs., 9.75@10.35; 200-250 lbs., 10.00@10.50; 160-200 lbs., 10.00@10.50; 130-160 lbs., 9.85@10.50; packing sows, 8.90@9.65; pigs, medium to choice, 90-130 lbs., 9.25@10.25.

CATTLE—Receipts, 20,000; calves, 3,000; generally steady to strong trade; rather slow and uneven; largely due to liberal water fills; shipper demand broader; best steers early, 14.00; slaughter classes, steers, good and choice, 1,300-1,500 lbs., 12.40@14.25; 1,100-1,300 lbs., 11.75@14.00; 950-1,100 lbs., 11.75@14.00; common and medium, 850 lbs. up, 8.00@12.50; fed yearlings, good and choice, 750-950 lbs., 11.50@13.50; heifers, good and choice, 850 lbs. down, 10.00@12.00; common and medium, 7.00@10.25; cows, good and choice, 8.00@10.00; common and medium, 6.75@8.00; low cutter and cutter, 4.75@6.75; bulls, good and choice (beef), 7.65@9.00; cutter to medium, 6.75@7.65; vealers (milk fed), good and choice, 11.00@13.00; medium, 9.00@11.00; cull and common, 7.00@9.00; stocker and feeder steers, good and choice, all weights, 9.75@10.75; common and medium, 7.50@9.75.

SHEEP—Receipts, 12,000; mostly steady; lambs, 13.00@13.50; yearlings, 10.25@10.50; fat ewes, 5.50 down; lambs, good and choice, 92 lbs. down, 12.75@13.50; medium, 11.25@12.75; common, 10.00@11.25; ewes, medium to choice, 150 lbs. down, 4.00@5.75; cull and common, 1.75@4.25.

New York, June 2 (A.P.).—CATTLE—Receipts, 2,000; firm; good steers, 12.25; State bulls, 7.50@8.25; cows, 4.00@9.00.

VEALERS—Receipts, 6,150; steady; good to choice, 11.50@13.50; medium, 8.50@11.00; culls and common, 6.50@8.00.

SHEEP AND LAMBS—Receipts, 20,640; irregular; sheep, ewes, medium to good, 4.00@5.00; lambs, good to choice, 12.25@13.00; medium, 11.25@12.00; common, 10.00@11.00.

HOGS—Receipts, 5,880; no sales reported.

CHICAGO STOCKS.

(Reported by W. B. Hibbs & Co.)

	Bid.	Asked.
Assd. Apparel	.....	41
Balaban & Katz	75½	80
Bendix	42¾	43½
Borg & Warner	37	37½
Butler Brothers	10¼	10½
Chi. City & Conn. Ry. com	1⅛	1¾
Chi. City & Conn. Ry. pfd	13	14
Com. Edison	308	315
Consumers com	4¾	5
Consumers pfd	.....	65
Elec. Household	53¾	53⅞
Great Lakes Dredge	275	290
Illinois Brick	21¼	22
Libby, McNeil & Libby	16½	16¾
McCord Rad. "A"	33½	40
Middle West Util. com	33¾	34
National Leather	1⅜	2
Public Service com., $100 par	300	310
Public Service pfd	300	310
Quaker Oats com	218	218½
Quaker oats pfd	115	116
Swift & Co	31	31½
Swift International	39¼	39½
John R. Thompson	41⅞	42
U. S. Gypsum	47½	49
Wahl Co	6	6½
Yellow Taxi	28	28½

SECURITIES PRICE AVERAGES

New York, June 2 (A.P.).—Bond averages:

	10 Indus.	10 R. R.	10 Util.	30 Tl.
Today	94.0	106.6	99.5	100.0
Previous day	94.1	106.4	99.5	100.0
Week ago	93.9	106.6	99.5	100.0
Year ago	93.2	102.7	97.0	97.6
2 yrs. ago	96.3	106.8	99.8	100.9
3 yrs. ago—				
Wkly av.	95.5	106.4	99.0	100.3
High (1930)	94.5	107.8	99.7	100.5
Low (1930)	91.9	104.5	97.8	98.4

Stock averages:

	50 Indus.	20 R. R.	20 Util.	90 Tl.
Today	189.0	129.9	290.0	193.8
Previous day	189.8	130.2	270.2	194.5
Week ago	187.9	131.5	264.8	192.4
Year ago	208.4	137.5	233.4	200.7
2 yrs. ago	165.5	125.3	155.5	157.2
3 yrs. ago—				
Wkly. av.	119.5	116.5	115.0	118.3
High (1930)	202.4	141.6	281.3	205.8
Low (1930)	166.5	127.0	207.9	168.2

(Copyright, 1930, Standard Statistics Co.)

OIL QUOTATIONS.

Oil City, Pa., June 2 (A.P.).—Credit balance, 2.30. Runs, 123,552; average runs, 61,776. Shipments, 87,950; average shipments, 43,975.

Standard American Trust Shares

An investment in these shares gives you the advantage of having your money in twenty-five leading American corporations with established earning power.

Price at market, about 10¾

Complete description upon request

STEIN BROS. & BOYCE
Established 1853
Woodward Bldg. Washington, D. C.
Main office: Baltimore, Md.
Members New York, Baltimore and Louisville Stock Exchanges
Associate Members New York Curb Exchange

ADVICE ON INVESTMENTS

By CHARLES W. STORM.

In making inquiries address Charles W. Storm, financial department of The Washington Post, and inclose a self-addressed stamped envelope for reply.

Has $2,000 to Invest.

W. S. B.—I have about $2,000 to invest and want to place it where I can lay my hands on it when I need it, yet would like to see it enhance in value. Am thinking of purchasing the following: 10 shares Standard Oil of New Jersey, 10 General Motors, 10 Cities Service, 10 Transcontinental Oil, 12 American Telephone & Telegraph rights, with a view of subscribing. Can you suggest a better line-up?

Answer—Transcontinental Oil, in its present status, is rather highly speculative, even though an initial dividend of 30 cents a share on the new stock was paid May 1 last. S. O. of New Jersey, General Motors and Cities Service are all very well thought of, not only because of their present dividends, but likewise on account of probability of future market appreciation in their value.

Needless to say, the stock of the American Telephone & Telegraph Co. is very highly regarded from an investment viewpoint.

Eastern Utilities Investing Corp.

W. A.—What is your opinion of class "A" common stock of Eastern Utilities Investing Corporation?

Answer—The corporation was organized in 1922, and is engaged primarily in the business of acquiring and holding for long-term investment securities deriving their income from public utility and allied enterprises. Its investment account exceeds $80,000,000, and it is sponsored by the representative banking houses. Class "A" common stock is entitled to a $1 priority dividend before the class "B" common can participate.

The 1929 report shows a balance of $2.28 per share avilable for the priority dividend on the average of class "A" shares outstanding during the year. The issue, while speculative, has considerable attractiveness for holding over the long-term inasmuch as the outlook for all public utilities at present is most encouraging.

Reynolds Spring.

R. A. C.—Could you give me some information on Reynolds Spring? Does the company pay dividends and what are its prospects?

Answer—Company does not pay dividends on common stock, last disbursement on that issue having been made in 1925. For year ended December 31, 1929, net income amounted to $114,962, or 15 cents per common share, an increase of more than 3,100 per cent over 1928 net of 3,591. Net sales for 1929 declined almost 8 per cent from 1928 volume of $5,551,621. Gain in net income reflected more aggressive marketing policy adopted, since company withdrew from price-cutting war, and reorganization of spring and bakelite plants.

Unfilled orders of company's spring division on May 15 last totaled $700,000. Estimated that May earnings from this department will be between $55,000 and $60,000. In April last, earnings of that division were about $45,000. While these facts indicate a considerable bettermen in company's business, the stock, as a nondividend payer, is regarded as highly speculative.

Davison Chemical.

I. W.—Kindly let me know what you think of Davison Chemical Co. stock.

Answer—Davison is one of the leaders in the fertilizer and chemical industries. Earnings for 1929 were the largest in some time, amounting to $3.34 a share on the common stock, as compared with $1.42 for the eighteen months ended June, 1928.

Judging from official remarks in the annual report for 1929, stock is likely to go on a dividend basis this year. Big things are expected from developments of the chemical called "silica gel," whose properties have a value as a refrigerating medium. This stock has considerable attractiveness for long-term holding, in view of the favorable outlook in the fertilizer and chemical field.

North American Trust Shares.

R. W. D.—How do you regard North American Trust Shares? Are dividends paid?

Answer—North American Trust Shares present the largest fixed trust in America and have the ownership of the pioneers in the development of fixed trusts in this country. For nearly 20 years, the return on North American Trust Shares has been favorable from a stockholder's viewpoint. The securities held by this fixed trust represent companies which are leaders in their respective lines the stocks being classed among the highest grade investments when earnings, dividends and market stability are considered.

With development of the United States, it is not unreasonable to suppose that with this industrial upbuilding, will follow an appreciation in the value of these investments. North American Trust Shares are rated high and appear appropriate for long term investment holding.

1800 1930
ALEX. BROWN and SONS
Underwriters • Distributors
INVESTMENT SECURITIES
WASHINGTON OFFICE
737 15th Street N. W.
Telephone, National 1053
MAIN OFFICE • BALTIMORE

BTI FOLLOWING PROSPERITY AROUND THE WORLD
On June 2nd
19,200 Stockholders of
BRITISH TYPE INVESTORS, INC.
received the regular bi-monthly dividend.
This represents the 33rd consecutive dividend to be paid to stockholders since organization in 1925,—and the ninth increase in rate.
Stockholder's Average Income (4½ years) 17% per annum
British Type Securities Corp.
60 Park Place, Newark, N. J.
Gentlemen:-
Kindly send me, without obligation, complete information on "BRITISH TYPE INVESTORS, Inc."
Name ....
Address ....
City and State ....

"Follow Prosperity Around the World"
BUY
BRITISH TYPE INVESTORS
Incorporated
WOOTTON & CO.
Investment Securities
MEtropolitan 2767
Washington Building

HEYLIGER CHURCH & CO.
BRITISH TYPE INVESTORS, Inc.
CLASS A STOCK
An investor bought 10 shares for $1,000 in July, 1925. His investment by split-ups has grown to 320 shares with a market value of $4,880, plus $798.50 in dividends and rights.
Circular on Request
Metro. 2721-2
Heyliger Church And Company
1343 H Street
Investment Trust Securities

Cities Service Company

Common stockholders of Cities Service Company of record on May 29, 1930 are now receiving their Rights to purchase at par a new issue of the Company's 5% Convertible Gold Debentures due 1950, at the rate of $100 principal amount of Debentures for each 25 shares of Common Stock then held. Payment for these Debentures must be made on or before June 16, 1930, on which day the Rights expire.

We regard the offering by Cities Service Company as attractive, and recommend that stockholders exercise their Rights to subscribe for these Debentures at par.

In accordance with arrangements being made with dealers and banking institutions throughout the country, Common stockholders may forward subscriptions through their local banker or broker for entry and payment not later than June 16, 1930 at an authorized depositary of the Company.

If desired, we will enter subscriptions, or supply details of the offering, including a circular descriptive of the Company and of these Debentures.

Harris, Forbes & Company
Pine Street, Corner William, New York
Ground Floor, Woodward Bldg., Washington, D. C.
Harris, Forbes & Company Incorporated Boston
Harris Trust and Savings Bank Bond Department Chicago
Harris, Forbes & Company Limited Montreal Toronto
Harris, Forbes & Co., Ltd. London
Harris, Forbes & Cie Paris

CREDIT CONDITIONS REPORTED IMPROVED

Bulletin Expects Normal Situation to Return by Last Quarter.

COLLECTIONS ARE RISING

By THOMAS M. CAHILL.

Characterizing credit conditions the country over as generally on the up grade, the June bulletin of the National Association of Credit Men, received yesterday by the Washington Association of Credit Men, states that "if the tariff muddle can be cleared, the forecast of close to normal conditions for the last quarter of 1930 bids fair to hold good."

This view is supported by results of a business analysis made in trade group conferences at the recent convention of the national association at Dallas, which is quoted in the bulletin. Ninety-five per cent of the credit managers participating in the survey, referring specifically to their own firms, predicted that business during the next six months would be as good or better than it is now. Seventy-five per cent expected definite improvement, 20 per cent expected present levels to be maintained and only 5 per cent worse conditions.

General collection conditions for the entire country are reported as slightly better than a month ago. The bulletin states, "Actual improvement appears to be about 1 per cent, which is nothing to brag about, but may be taken as an indication that the collection curve is at least moving in the right direction."

Market Trustees Reelected.

All trustees of the Northern Market Co. of Washington City were reelected at the annual meeting of stockholders held yesterday at the company's offices, Seventh and O streets northwest. They are: W. W. Millan, Edward W. Donn, Charles Morgan, Floyd E. Davis, R. E. L. Smith, A. F. Harlan, J. Enos Ray, jr., and Frederick L. Vogt.

Two Claude Neon electric signs have been placed over the Massachusetts avenue and Seventh street entrances of the Central Branch of the American Security & Trust Co. The sign facing on Seventh street reads "American Security and Trust Company" and the one over the Massachusetts avenue entrance shows only the word "Bank."

Both signs have pure copper backgrounds with raised letters faced with gold leaf and a cornice across the top also faced with gold leaf. In the daytime the gold letters, contrasting with the background, show the words very clearly, while at night the Neon lights go a long way toward brightening up a corner which has been dark for many years.

Grief pervaded the financial district yesterday at news of the death of Dr. Frederic Ernest Farrington, president of the Chevy Chase Savings Bank, which institution he had headed since 1925, and of the Chevy Chase School for Girls. Dr. Farrington was active in the affairs of the District of Columbia Bankers Association and always attended its annual conventions except when their dates conflicted with those of the graduation exercises of his school.

Waller Goes to Asheville.

President Wilmer J. Waller, of the District of Columbia Bankers Association, left last night for Asheville, N. C., to prepare for the opening of the association's convention there Thursday morning. George O. Vass, general convention committee chairman, leaves today.

Dr. Mark F. Finley, director of the Merchants Bank & Trust Co., is attending the annual convention of the Sons of the American Revolution at Asbury Park, N. J.

Rufus S. Lusk announces the formation of Rufus S. Lusk, Inc., a statistical organization specializing in real estate information and now engaged in a survey of Greater Washington for the Washington Board of Trade.

President Edward J. Stellwagen, Union Trust Co., will entertain the entire staff of that institution over the week-end, at the Oaks, his summer home on West River.

DAILY COTTON MARKET.

New York, June 2.

PORT MOVEMENT.

	Middling.	Receipts.	Exports.	Stock.
N.Orleans	15.33	28	200	432.533
Galveston	15.05	696	.....	228.718
Mobile	14.70	95	.....	15.390
Savannah	15.13	1.070	.....	65.315
Charl'ton	.....	1.130	.....	40.807
Wilm'ton	.....	.....	.....	13.168
Norfolk	15.38	194	.....	54.745
Baltimore	.....	.....	.....	1.534
New York	16.15	50	100	210.425
Boston	.....	.....	.....	7.000
Houston	14.85	1.316	3.629	654.636
Cor. Chr.	.....	.....	.....	7.272
Min. pts.	.....	.....	.....	15.390
To. today	.....	4.579	3.929	1.746.933
To. week	.....	13.893	8.124	.....
To. seas.	.....	8.448.934	6.301.880	.....

Sales—Galveston, 193; Savannah, 6; Norfolk, 43; Houston, 1.308. Total today, 1.550.

INTERIOR MOVEMENT.

	Middling.	Receipts.	Shipments.	Stock.
Memphis	14.40	798	1.992	226.743
Augusta	14.74	220	4	61.721
St. Louis	.....	537	537	8.794
Ft. Worth	14.95	.....	.....	.....
Lit. Rock	14.42	.....	.....	11.265
Atlanta	14.90	.....	.....	.....
Dallas	14.80	.....	.....	.....
M'gomery	14.35	.....	.....	.....
To. today	.....	1.555	2.533	308.523

Sales—Memphis, 1.032; Augusta, 36; Dallas, 1.215. Total today, 2.284.

BALTIMORE LIVE STOCK.

Baltimore, June 2 (Union Stock Yards, Claremont).—CATTLE—Receipts, 400 head; market active at steady prices, with light receipts; steers, good to choice, 11.00@11.50; medium to good, 10.50@11.00; fair to medium, 9.75@10.50; plain to fair, 8.75@9.75; common to plain, 7.75@8.75; bulls, medium to good, 8.00@8.50; fair to medium, 7.25@8.00; plain to fair, 6.50@7.25; common to plain, 6.00@6.50; cows, medium to good, 7.00@8.00; fair to medium, 6.50@7.00; plain to fair, 5.00@6.00; common to plain, 4.00@5.00; heifers, medium to good, 9.00@10.00; fair to medium, 8.00@9.00; plain to fair, 7.00@8.00; common to plain, 6.00@7.00; fresh cows and springers, 50.00@110.00.

SHEEP AND LAMBS—Receipts, 6,500 head; supply good; market steady; sheep, moderate; market lower; lights, 10.75@... 2.00@6.00; spring lambs, 9.00@12.75.

HOGS—Receipts, 3,000 head; supply 11.25; heavies, 10.00@10.90; medium, 10.95@11.25; roughs, 7.50@9.50; light pigs, 10.00@10.75; pigs, 10.50@11.10; Ohio hogs, 10@20c higher than quotations.

CALVES—Receipts, 1,000 head; supply moderate; market steady; calves, 6.00@11.50.

PHILADELPHIA MARKETS.

Philadelphia, June 2 (A.P.).—CHEESE—Whole milk, longhorns, round lots, 18¾@19¼; single daisies, 18½@19.

POULTRY—Alive: Fowls, not Leghorns, fancy, small, 27@28; ordinary and heavy, 24@26; Leghorns, fancy, 23; ordinary, 18@22; broilers, Plymouth Rock, fancy, 42; ordinary, 33@39; mixed colors, fancy, 38@39; ordinary, 32@36; fancy Leghorn broilers, 15@31; old roosters, not Leghorns, 16@18; white Leghorns, old roosters, 15@16; turkeys, 16@25; ducks, 15@20. Dressed: Fowls, fresh-killed, in boxes, 24@29; old roosters, dry-picked, Western, 16@18; Long Island ducks, 20.

BUTTER—Top, 34½@37½; 92 score, 33½; 89 to 91 score, 29½@32½; 86 to 88 score, 26@28½.

EGGS—Extra firsts, 26½; firsts, 23½@25; seconds, 20@21.

NEW YORK GRAIN.

New York, June 2 (A.P.).—RYE—Easy; No. 2 Western, 73 f.o.b. New York and 71¼ c.i.f. export.

BARLEY—Quiet; domestic, 73⅝ c.i.f. New York.

WHEAT—Spot, easy; No. 1 Northern spring c.i.f. New York, 1.24¾; No. 2 hard winter f.o.b. New York, 1.13; No. 2 Manitoba do., 1.21¾; No. 2 mixed and No. 2 amber durum, nominal.

CORN—Spot, firm; No. 2 yellow c.i.f. New York, 96⅞; No. 3 yellow do., 95⅛.

OATS—Spot, steady; No. 2 white, 54.

FEED—Quiet; city bran, 100-lb. sacks, 31.60; Western bran, do., 30.60.

HAY—Steady; No. 1, 29.00@30.00; No. 2, 27.00@28.00; No. 3, 25.00@26.00; sample, 21.00@23.00.

NEW YORK CURB MARKET TRANSACTIONS OF YESTERDAY

Sales in hundreds.		High	Low	Close
	A			
1	Addressog Int (1½)	35¾	35¾	35¾
4	Aero war	3¼	3⅛	3¼
1	Aero Sup B	9⅛	9⅛	9⅛
4	All Amer Gen	21	21	21
1	Allegheny Gas	6	6	6
5	Allison Drug A	¾	¾	¾
6	Alum Co Am pf (6)	109⅜	109⅛	109¼
10	Am Br Bov Pd	11⅞	11⅝	11⅞
3	Am Capital B	11⅞	11½	11⅞
2	Am Cit P&L A (3r)	41⅞	40⅞	41⅞
14	AmCitP&L B (10%f)	22⅞	22⅜	22½
29	AmComPo A (10%f)	27⅛	26⅝	27¼
1	Am Com Po opt war	2¾	2¾	2¾
67	Am Cont Oilfields	⅛	⅛	⅛
16	Am Cyan B (1.60)	26⅝	26¼	26⅛
16	Am Dept St	4⅛	4	4
13	Am Equities	19⅜	19	19⅜
11	Am & Fn Pow war	63⅝	63	63⅜
3	Am Gas & El (1a)	149¾	149¼	149¾
1	Am Gas & El pf (6)	108⅜	108⅜	108⅜
5	Am Invest B	12⅝	12½	12⅝
13	Am L&Trac new	76¾	75⅝	75⅞
6	Am Mach&Fdy new	53⅝	53	53⅝
6	Am Maracaibo	3¾	3⅝	3⅝
56	Am Sup Power (1)	34½	34	34
4	Am Sup Po 1 pf (6)	101¼	101¼	101¼
1	Am Sup Pow pf (6)	96¾	96¾	96¾
11	Am Ut&G Bvtc(.40)	13	12⅝	12⅞
9	Am Yvette	3⅛	3	3
2	AnchPostFen (10%f)	11	11	11
2	Anglo Chi C Nit	40½	40⅛	40⅛
7	Appalach Gas	13⅛	13	13⅛
5	Ark Nat Gas	12	11⅞	11⅞
29	Ark Nat Gas A	11¾	11½	11¾
2	Ark Nat Gas pf(.60)	8⅛	8⅛	8⅛
50	ArkP&Lt p (7) AS	108⅛	108	108⅛
50	Armstrong Ck (2) AS	53	53	53
1	Asso Dye & Pr	1⅛	1⅛	1⅛
2	AssoElIndLtd (.30)	6¼	6¼	6¼
3	Asso Gas & El	43	42¾	42¾
25	Asso G&E A (2.40g)	38¾	37⅝	37⅞
8	AssoG&E deb rts	8	7¾	7⅝
2	Asso Laundry	1½	1½	1½
1	Atl Cst Fish (1.20)	16	16	16
5	Atlas Util	13⅝	13½	13⅝
8	AutomMus A(1.05g)	8	7⅞	8
7	Aut V M cv pr pt	12⅜	11½	11½
8	Avia Corp Am	46	44⅜	44⅜
1	AxtonFTob A(3.20)	44⅞	44⅞	44⅞
	B			
2	Bahia Corp	4½	4⅜	4⅜
1	Bliss E W (1)	20	20	20
11	Blue Ridge	10¾	10⅝	10⅝
14	BlueRidge cv p (3r)	42⅜	41⅝	42⅜
8	Bourjois	7⅜	7¼	7¼
30	Braz Tr & Lt (2)	50¼	49⅞	49⅞
1	Bwana M'Kubua	4⅛	4⅛	4⅛
	C			
1	Cable R Tube vtc	4⅜	4⅜	4⅜
2	Cable & Wire A	1¾	1¾	1¾
34	Cable & Wire B	1	1	1
8	CAM Co vtc	¾	⅝	¾
1	CAM Co pf	3⅝	3⅝	3⅝
16	Can Marc Wireless	6⅞	6½	6¾
1	Capital Tract	62	62	62
6	Carib Syn	1⅞	1⅞	1⅞
3	CarnationCo (1½a)	30⅛	30⅛	30⅛
1	Celanese Am	21⅜	21⅜	21⅜
50	Celanese pf (7) AS	82	82	82
6	CenHudG&Evtc(.80)	31	31	31
43	CentPubSer A(1¾r)	39⅛	38¼	39⅛
27	CenStatesEl (.40a)	35	34⅝	35
1	Centrif Pipe (.60)	7¼	7¼	7¼
2	Chain Stores Devel	[illegible]	[illegible]	5⅛
1	Charis Corp (3g)	29	29	29
16	Chath Ph Al n-v(1½)	22¾	22⅜	22¾
23	Chem Nat As nv	21⅝	21⅛	21⅝
21	Ches & Ohio rts	21¾	21⅝	21¾
2	Chic Corp	14⅝	14½	14⅝
227	Cities Service (.30)	34⅛	33⅝	33⅞
7	Cities Service pf (6)	93	92⅞	93
722	Cities Service rts	⅝	½	⅝
13	Cleve Elec Ill (1.60)	65½	64	65
1	Cleve Trac 1.60)	22½	22½	22½
2	Colon Oil	4⅝	4½	4½
2	Colt Pat Fire 2)	26	26	26
17	Colum Oil & G vtc	12⅝	12	12
2	Colum Pic vtc(1½a)	44	44	44
60	Comwlth Ed 8) AS	320	310	310
45	Comwlth & So war	5⅛	5	5
2	Comm W Wks 6%f	16¼	16⅛	16¼
1	Comstock Tun	½	½	½
5	Consr Cigar war	2	2	2
12	Cons Cop Min	5⅞	5½	5½
2	Cons Dairy (2)	15½	15	15
11	ConsG&EBalt (3.60)	130	129⅞	129⅞
1	Cons Instrument	3⅞	3⅞	3⅞
9	Cons Laundries	14	13¾	14
1	Cons Ret St (1)	9⅝	9⅝	9⅝
1	Cons Royalty (.60)	4¼	4¼	4¼
1	Cont Chic Corp	19	19	19
125	ContG&L pr p(7)AS	108⅞	108	108⅞
1	Cont Oil Mex	[illegible]	[illegible]	[illegible]
1	Cooper Bes (2)	54	54	54
1	Copeland A	11¼	11¼	11¼
30	Cord Corp	10⅛	10	10⅛
1	Corp Sec Chic	25½	25½	25½
4	Creole Pet	7¼	6⅞	7⅛
1	Crocker & Wheeler	25½	25½	25½
9	Crown Cent Pet	½	½	½
49	Cuneo Press (2½)	48¾	46⅝	48
4	Curtiss Wright war	2⅝	2½	2½
	D			
1	Darby Pet (1)	9¾	9¾	9¾
1	Dayton Airplane	6¾	6¾	6¾
11	Deere & Co n(1.20a)	127½	123½	123½
12	De Forest	5¾	5½	5¾
2	Derby Oil	8	8	8
107	Detroit Aircraft	9¾	8⅞	9¾
1	Dixie Gas Util	16¾	16¾	16¾
6	Douglas Airc (¾)	21⅞	21⅛	21⅛
8	Dresser Mfg A (3½)	51½	50⅝	50⅝
10	Dresser Mfg B (2)	44⅞	43⅞	43⅞
2	Driver Harris	94½	93	93
5	Dubilier Cond	6	5¾	5¾
50	Duke Pow (5a) AS	190¼	190	190
30	Durant Mot	4	3⅞	3⅞
31	Duquesne Gas	16⅛	16⅛	16⅛
	E			
1	East Butte	1⅜	1⅜	1⅜
4	East Stat Pow B (1)	39½	38¼	38¼
2	East Util Asso A (2)	43	42⅝	43
7	East Util Asso cv	16¾	16¾	16¾
7	East Util A	12¾	12¾	12¾
125	Educat Pict pf AS	25¼	25	25
9	Eisler Elec (1½)	14⅞	14⅛	14⅝
356	El Bond & Sh (6%f)	108⅝	106½	107⅝
4	El Bond & Sh pf(6)	108	107¾	108
2	El Pow Asso (1)	35	34½	35
7	El Pow Asso A (1)	31⅞	31½	31⅞
23	El P & L opt war	72	70¼	72
1	El P & L 2d pf (7)	104⅞	104⅞	104⅞
1	Electric Share (1a)	24⅞	24⅞	24⅞
2	Empire Fire Ins	13½	13⅜	13½
2	EmpPubSer A (1.80)	20⅞	20⅛	20⅞
1	Employ Reinsu (1½)	29	29	29
8	Europe El A (.60)	17	16	16
4	Europe El deb rts	5¼	5	5¼
3	Evans Wallo Lead	2¾	2¾	2¾
	F			
25	Fabrics Finish	5½	5⅛	5½
1	Fairchild Avia A	6⅜	6⅜	6⅜
10	Fajardo Sug AS	50	50	50
1	Fan Farm Can (1)	18	18	18
4	Firemen's F Ins rts	⅛	⅛	⅛
3	Fokker Aircraft	25⅞	25⅜	25⅜
2	Ford Mot Can A XD	34⅞	34⅞	34⅞
200	FdMC B(2½g)XDAS	54⅞	51½	54⅞
6	Ford Mot Fran(.28)	12⅛	12⅛	12⅛
15	FordMot Ltd (.37½)	17⅞	17⅝	17⅞
1	Foremost Dairy	5	5	5
1	ForemostDa pf(1.60)	12½	12½	12½
7	Fox Theater A	13⅛	12⅞	13
	G			
14	Garlock Pack (1.20)	28	25½	28
10	Gen Baking	3	2⅞	3
12	Gen Elec Ltd ret(½)	12¼	11⅞	12¼
1	Gen Empire	25½	25½	25½
1	Gen G&El cvpfB(6)	85⅞	85⅞	85⅞
1	Gilbert pf ww	41½	41½	41½
12	Glen Water Wks(2)	30¼	29⅝	30¼
3	Glen Alden Coal (8)	100	100	100
3	Globe Underwrit	12	11¾	11¾
20	Gold Coin	⅛	⅛	⅛
1	Gold Seal Elec	3⅞	3⅞	3⅞
4	Golden Cen Min	4⅜	4	4⅜
5	Goldfield Cons	⅛	⅛	⅛
42	Gold Sachs (6%f)	32½	31⅛	31¾
40	Gt A&P 1st pf(7)AS	119⅛	119⅛	119⅛
20	Gt Lakes D&D AS	290	289	290
1	Groc S Prod vtc	14	14	14
1	Guardian Fire (2)	40¾	40¾	40¾
5	Gulf O Cor Pa(1½)	150½	150	150
	H			
1	Hackensack Wat rts	1⅝	1⅝	1⅝
1	Hand P pr pf(.15g)	3⅛	3⅛	3⅛
2	Hap Candy St A	1¼	1¼	1¼
2	Hecla Min (1)	12	12	12
4	Hir Walker G&W	11⅜	11⅜	11⅜
1	Horn & Hard (2½)	43	43	43
34	Houston Oil	23¾	23¼	23½
12	Hudson Bay M & S	10	9⅞	9⅞
21	Huds Bay M&S rts	⅜	⅜	⅜
8	Humble Oil (2)	105	103½	104
14	Hydro El Serv (2)	48⅜	47⅞	48
5	Hygrade Food	12¼	11½	12¼
	I			
6	Imp O Can (½)XD	25⅛	24½	25
3	Ind Ter Ill A	35⅜	35¼	35¼
13	Ind Ter Ill B	36	35	35
1	Ind Pipe Line(2½g)	37½	37½	37½
6	Indust F ctf(10%f)	25	24⅛	24¼
125	Ind Fin pf (7)AS	69⅛	68¾	69⅛
9	Insur Sec (1.40)	19⅝	19⅝	19½
2	Ins Co Nor Am rts	4⅛	4	4⅛
1	Intercoast Trade(1)	19½	19½	19½
18	Intercon Petrol	1⅜	1⅛	1⅜
35	Internat Pet (1)	21¾	20⅞	20⅞
3	Inter Prod	6½	6½	6½
7	Inter Salt new	49½	49¼	49¼
1	Inter Salt rts	3⅛	3⅛	3⅛
3	Inter S Pow (1a)	39⅞	39¾	39⅞
1	Inter Util A (3½)	45½	45½	45½
44	Inter Util B	18⅜	18	18
5	Inter Util war	2	2	2
50	Inter Util pf (7) AS	95¼	95¼	95¼
2	Interstate Equit	11⅜	11¼	11¼
3	IntersEq cv p (3)	42⅝	42	42⅝
1	IrvingAir Ch (1½)	21½	21½	21½
11	IrvingAirCh war	7¾	7⅜	7¾
8	ItalSuperpow A	12½	12¼	12¼
8	Ital Super deb rt	5⅜	5½	5⅜
	K			
1	KleinHy pt p(1.20a)	14⅝	14⅝	14⅝
1	Kolster Brandes	1	1	1
50	Kopp G&C p (6) AS	101⅝	101⅝	101⅝
	L			
10	Lackawanna RR AS	83	83	83
2	LackawannaSec (4)	41½	41½	41½
1	Lefcourt Re (1.85g)	23	23	23
2	LeftRealty pf (3)	35⅛	35⅛	35⅛
2	Lerner Stores (2)	52	52	52
8	Lib McN & Lib	17¼	17	17¼
3	Loew's war	18⅜	17⅝	17⅝
8	Lone Star Gas (1)	49	48⅜	48⅜
1	Lone Star Gas rts	4¼	4¼	4¼
10	Long Is Lt p (7) AS	111½	111½	111½
1	Louis L & E	3½	3½	3½
200	LouisP&L p AS	97⅜	97⅜	97⅜
	M			
7	MacMarr Ct (1)	19⅛	19⅛	19⅛
1	Mangel St	12	12	12
4	Mapes Cons (3)	46¾	46	46¾
14	MarineMid(1.20)XD	39¾	38⅞	39¼
17	Mavis Bott	2⅜	2¼	2⅜
1	Mayflow Assoc (2a)	69	69	69
3	Mead Johnson(3½g)	71	71	71
8	Memphis Nat Gas	19	18¾	19
1	Merritt C & S(1.60)	19	19	19
1	Merr Ch&S p (6½)	88	88	88
5	Mesabi Iron	1⅞	1⅞	1⅞
1	Metal & Min (1.20)	14	14	14
5	Mid St Pet A vtc	8¾	8¾	8¾
15	Mid St Pet B vtc	4⅜	4⅛	4⅛
1	MidRoyalty cv p(2)	23⅜	23⅜	23⅜
2	MidWestStUtil(1¾)	27¼	27¼	27¼
6	MidWestUtil (8%f)	34	33⅝	34
2	MidWestUt B war	5¼	5¼	5¼
2	MidWestUt p xw(6)	105	105	105
10	Midland Stl n (2)	18¾	18¾	18¾
1	Midland Un (1½%f)	28¼	28¼	28¼
5	Miller & Sons (2)	33	32½	32⅞
2	Mining Co Can (¼)	1½	1½	1½
1	Miss R Fuel Bond rt	19⅞	19⅞	19⅞
91	MoKansPipL (10%f)	35⅜	35⅝	35⅜
26	Mo Kans P L B vtc	2⅛	1¾	1⅞
52	Mo Kans P L rts	⅞	¾	¾
3	Mohawk Min (12)	17½	17¼	17¼
6	Monroe Chem (1½)	10	8¾	10
3	Moody's Inv pt p(3)	44	43	43½
3	Morrison Elec (1a)	43⅛	43	43⅛
1	Mountain Gulf (.08)	½	½	½
3	Mount Prod (1.60)	10¼	10¼	10¼
	N			
4	National Am Co	9	9	9
2	Nat Bd&Sh (1) XD	44½	44½	44½
6	Nat Fam Strs (1.60)	17½	17⅛	17⅜
1	Nat Fam Strs pf (2)	23	23	23
2	Nat Fuel & Gas (1)	39	39	39
1	Natl Investors	20½	19¾	19¾
150	Nat P&Lt 7%p(7)AS	111	111	111
1	NatPubSer A (1.60)	24½	24½	24½
12	Nat Screen (2)	32½	31¾	32½
4	Nat Sht TSec A (½a)	14⅜	14¼	14⅜
3	Nat Steel xw (2)	68⅞	67⅜	68⅞
1	Nat Steel war	25	25	25
2	Nat Trade Jnl	3	3	3
2	Nehi Corp (1.30)	24	23	24
2	New Bradford (½)	2½	2½	2½
250	New Eng T&T (8)AS	151¾	149	149
1	New Mex & Ariz Ld	4⅝	4⅝	4⅝
48	Newport Co rts	⅛	⅛	⅛
3	N Y Hamburg (2½)	36	36	36
3	N Y, Rio & B Aires	15⅛	14½	15⅛
175	N Y Tel 6½% pf AS	116¾	116	116½
7	Niag Hud Pow new	22¾	22¼	22½
4	Niag Hud P war n	5⅞	5¾	5⅞
5	Niag Shar Md(.40)	19¾	18⅞	19½
6	Niles Bem P(2¼g)	34⅞	34⅛	34⅞
4	Nipissing Min (.30)	1½	1⅜	1½
3	Noranda Mines (3)	29⅝	29⅛	29⅝
1	Northam W pf (3)	37	37	37
17	Nor Am Avia A war	3¾	3⅝	3¾
1	Nor Am L&P(8%f)	75	75	75
1	Nor Am Util Sec	7⅛	7⅛	7⅛
85	Nor European Oil	4⅛	3⅞	4
5	Nor & Sou Am A	23⅜	22	23⅜
50	Northn Pipe L (4)AS	41	41	41
2	Nor St P A (8)	168	168	168
20	Nor St P pf (6) AS	100¼	100¼	100¼
11	Northwest Eng (2)	29⅞	27	29
3	Novadel Agene (2)	29½	29⅛	29⅛
	O			
12	Ohio Copper	¾	¾	⅝
42	Ohio Oil (4)	75	72⅜	75
1	Ohio Oil pf (6)	105	105	105
3	Oil Stocks A (½)	10	10	10
2	Outboard Mot B	9⅜	9¼	9⅜
	P			
2	Pac G&E 1st p(1½)	27¾	27¾	27¾
1	Pac West Oil	16¾	16¾	16¾
34	Pandem Oil	1⅜	1⅛	1⅜
10	Pantepec Oil	2¾	2¾	2¾
3	Param Cab (8%f)	6¼	6⅛	6⅛
3	Parke Davis(1.45g)	35	34	35
33	Pennroad Corp	13	12⅞	12⅞
4	Pa Mex Fuel (2)	24½	23	24½
1	Pa Wat & Pow (3)	87	87	87
2	Perryman E	7⅝	7½	7½
12	Petrol Corp war	5½	5¼	5⅜
1	Philip Morris	½	½	½
1	Philippe(L)B(1.80g)	19	19	19
5	Pilot Radio A (1.20)	9¼	9¼	9¼
5	Polymel Mfg (1a)	14½	13½	14½
1	Pow Corp Can(1)	85	85	85
33	Premier Gold (.24)	1	1	1
2	Pressed Metals	19½	19⅜	19½
17	Prince & White (1)	13⅜	13⅛	13⅜
5	Prince & W pf (3)	40⅜	40⅛	40⅜
3	Prop McCal Hos(2)	8½	8½	8½
5	Prudential Invest	18¾	18⅜	18⅜
73	Pub Util Hold	24⅝	23⅝	24⅝
10	Pug Sd P pf (6)AS	99½	99½	99½
40	Pure Oil pf (6)AS	97⅞	97⅞	97⅞
	R			
1	Radio Products (1)	16	16	16
5	Railroad Sh (¼)	7⅛	7	7⅛
1	Rainbow L Prod B	4¼	4¼	4¼
5	Red Bank	9⅞	9⅞	9⅞
3	Reiter Foster (.40)	3½	3¼	3½
1	Reliance Int'l A	14¾	14¾	14¾
1	Reliance Manage	20	20	20
1	Reynolds Invest	7½	7½	7½
2	Rich O Cal pf(1¾)	20½	20⅛	20⅛
3	R L&P tr ctf(.92)	25⅞	25½	25⅞
1	R R cv pr pf(1.80)	21	21	21
6	Rossia Intl	9	8½	9
	S			
25	Safety C H&L (8)AS	134¼	134¼	134¼
30	Safe Strs 2 warAS	130	130	130
5	St Anthony Gold	⅛	⅛	⅛
7	St Regis Paper (1)	30⅞	30½	30¾
100	St Reg Pap pf(7)AS	110	103½	110
3	Salt-Creek P (2)	12¼	12¼	12¼
3	Schul U 5c-$1 St	4	3⅞	4
2	Seaboard Util	7¼	7⅛	7⅛
5	Segal Lock (½)	7½	7⅛	7½
18	Selected Indust	8¾	8½	8½
12	Sentry Saf Control	5¼	5	5¼
1	Shenandoah	15	15	15
17	Shenandoah pf (3r)	46½	45⅝	46½
2	Silica Gel ctf	25	25	25
40	Smith A O (2) AS	224⅞	222	224⅞
1	South Coast	7⅝	7⅝	7⅝
1	So Colo Pow A (2)	24⅞	24⅞	24⅞
1	S Penn O (2.12½g)	42½	42½	42½
3	Sou Nat Gas	20	20	20
8	Southland Roy (1)	14⅜	14	14
5	Southwest Gas Util	18⅛	17¾	18⅛
13	Standard Motors	1¾	1¾	1¾
40	Stand Oil Ind (2½)	54⅛	53¾	54
20	Stand Oil Ky (1.60)	36⅝	36¼	36⅝
1	Stand Oil Neb(3½g)	48⅜	48⅜	48⅜
250	StandOOh (2½) AS	91¼	90	90
10	StandOOh pf (7)AS	118¾	118¾	118¾
2	St Pow & Lt (2)	73	73	73
50	St P & L pf (7) AS	104¼	104¼	104¼
2	St Pub Ser A	14⅝	14½	14⅝
4	Starrett Corp	26⅞	26½	26⅝
2	Starrett pf (3)	42	41⅞	42
9	Stein Cosmetics	21	20⅛	21
1	Steinite Rad	1⅞	1⅞	1⅞
1	Sterchi Bros	11	11	11
10	Strauss Roth	18	18	18
1	Stutz Mot Am	2½	2½	2½
6	Sunray Oil (.40)	7¼	7¼	7¼
3	Superheater (3½g)	45½	45½	45½
4	Swift & Co (2)	31⅞	31	31⅞
4	Swift Int (2½)	37¼	37	37¼
4	Syrac W Mch B (1)	6½	6½	6½
	T			
1	Taggart Corp (1)	27⅞	27⅞	27⅞
12	Technicolor Inc	59⅝	57⅛	57⅛
10	Teck H Gold (.60)	7	7	7
1	Tenn Prod	15⅜	15⅜	15⅜
1	Texon Oil & Land	14½	14½	14½
5	Thatcher Sec	4	3⅞	3⅞
5	Tob & Allied Stocks	42¼	41½	41½
7	Tob Prod Export	1⅝	1½	1½
12	Todd Shipyards (4)	60½	58	60
28	Transam Cor(1.60a)	41¼	40¾	41⅛
9	Transcont Air Tr	9⅞	9⅜	9⅜
5	Trans Lux D Pict A	11	11	11
2	Tri Cont Corp war	6¾	6¾	6¾
1	Tri Util (1.20a)	49	49	49
1	Trunz Pork St(1.60)	24⅜	24⅜	24⅜
1	Tubize Ch Corp B	13⅜	13	13
	U			
1	Ulen & Co	25	25	25
1	Union Tobacco	½	½	½
2	Unit Ch ptc pf (3)	35¼	35¼	35¼
3	Unit Corp war	27⅜	27¼	27⅜
3	United Dry Dock	5⅜	5	5⅜
38	Unit Fdrs (2.35f)	31⅛	30⅝	31
8	United Gas	39⅞	39⅜	39⅜
11	United Gas cod	39¾	39⅜	39½
53	United Gas new	24	23⅜	23⅜
11	United Gas war	9⅞	9¾	9⅞
10	United Gas pf (7)	98¾	98½	98½
76	Un Lt & Pow A (1)	53⅝	52¾	52¾
4	Un Lt & Po cvpf(6)	117⅜	116½	116½
2	Un Lt & Pow B	96	92	96
1	U S & Int Sec	4⅞	4⅞	4⅞
10	U S & Overseas	22	20⅝	22
2	U S Dairy Prod B	24	24	24
33	U S Elec Pow	19⅛	18¼	18¼
2	U S Foil B (1)	25¾	25⅝	25⅝
6	U S Lines pf (1)	16⅝	16½	16½
2	U S Radiator ctf (2)	51	51	51
2	Un Verde Ext (4)	11½	11½	11½
1	Univer Pictures	20	20	20
7	Utah Metals	½	½	½
2	Utility Equities	17½	17½	17½
16	Util Pow & Lt (1r)	23¼	22¾	23
2	Utility & Indus	18⅜	18¼	18⅜
2	Util & Ind pf (1½)	24½	24⅛	24½
	V			
28	Vacuum Oil (4)	94⅜	93	94¼
21	Van Camp Packing	9	8½	8¾
7	Van Camp Pack pf	14½	12¾	14
2	Vechek Tool Co	16⅛	16	16
5	Venezuelan Pet	3	2⅞	2⅞
1	Vick Finance	8¼	8¼	8¼
	W			
9	Wayne Pump	15	14¼	15
4	West Air Exp (.60)	43⅜	42	43⅜
2	West Con Ut A(1.30)	26	25½	26
70	West Md pf (7) AS	120	118	120
8	Wil-Low Cafet	11⅞	11⅛	11⅛
1	Wright Hargreaves	2¼	2¼	2¼
	Y			
6	Y Oil & Gas	1⅜	1¼	1⅜
	Z			
2	Zonite Prod (1)	16⅞	16¾	16⅞

DOMESTIC BONDS.

Sales in lots of $1,000.		High	Low	Close
	A			
26	Alabama Pow 5s, 1968	103	102	102
3	Alabama Pow 4½s, 1967	96¼	96¼	96¼
20	Alumin Co 5s, 1952	101¾	101⅝	101⅝
6	Alumin Ltd 5s, 1948	99	98⅞	98⅞
6	Am Cmwlth Pow 6s, 1940	98⅛	98	98
8	Am G & E 5s, 1928	98	97½	98
10	Am Pow & L 6s, 2016	107⅞	107¾	107¾
22	Am Roll M 5s, 1948	99½	99	99
15	Appalach Gas 6s, 1945	130	130	130
42	Appalach Gas 6s B, 1945	100	100	100
6	Appalach Pow 5s, 1956	99¾	99⅜	99¾
23	Ark Pow & Lt 5s, 1956	98¾	98¼	98¾
28	Asso Elec 4½s, 1953	87	85¾	86½
1	Asso G & E 5½s, 1938	84	84	84
3	Asso G & E 5½s, 1977	99½	99	99
47	Asso G & E 5s, 1968	85	84	84¾
11	Asso G & E 4½s C, 1949	80⅛	80	80⅛
4	Asso Sim Hdw 6½s, 1933	86	86	86
11	Assoc Tel Util 5½s C, 1944	100⅜	100⅛	100⅛
	B			
2	Beacon Oil 6s, 1936	104	104	104
5	Bel Tel Can 5s A, 1955	102¾	102	102¾
1	Bell Tel Can 5s B, 1957	102½	102½	102½
1	Bost & Me 6s m, 1933	102¾	102¾	102¾
16	Bost & Me 2d 5s, 1955	99	98¾	98¾
4	Bost Cons Gas 5s, 1947	101¾	101¾	101¾
10	Brooklyn Un Gas 5s, 1950	102¾	102¾	102¾
	C			
12	Can Nat Ry Equip 7s E, 1935	108½	108	108½
10	Caro P & L 5s, 1956	102⅜	102⅛	102⅛
17	Caterp Trac 5s, 1938	103¾	103½	103½
12	Cent St El 5½s, 1954	81¾	81¼	81⅜
10	Cent St El 5s, 1948	80½	80	80½
10	Cent St P & L 5½s, 1953	89	88½	88½
40	Chi R I & Pac 4½s, 1960	101⅞	101⅝	101⅞
7	Chic Ry cod 5s, 1927	81	81	81
11	Cin St Car 6s B, 1955	99½	99¼	99¼
264	Cities Ser 5s, 1950	116⅜	114⅝	114¾
4	Cities Ser 5s, 1966	84½	84⅜	84⅜
1	Cities Ser Gas 5½s, 1942	87½	87½	87½
11	Cities Ser Pow 5½s, 1952	88⅛	88	88⅛
15	Cleve El Illum 7s, 1941	107½	107	107½
1	Cleve Term Bldg 6s, 1941	93⅞	93⅞	93⅞
3	Comwealth Ed 4½s D, 1957	98	98	98
4	Cons Pub 6¾s, 1936	100	100	100
1	Cons Textile 8s, 1941	68	68	68
17	Consum Pow 4½s, 1958	97⅜	97⅜	97⅜
13	Cont Gas & El 5s A, 1958	89¼	88⅝	88⅝
3	Cont Oil 5½s, 1937	96¼	96¼	96¼
18	Crown Zeller 6s, 1940	98¾	98	98¾
20	Crucible Steel 5s, 1940	99¼	99	99¼
2	Cudahy P 5½s, 1937	98	97¾	98
	D			
3	Delaware El Pow 5½s, 1959	94⅛	94⅛	94⅛
1	Denv & Salt Lake 6s, 1960	70⅞	70⅞	70⅞
6	Detroit C Gas 5s B, 1950	101⅛	101	101
3	Det Int Bridge 7s, 1952	59⅜	59⅜	59⅜
27	Dix Gulf Gas 6½s, A, 1937, ww	97⅜	97	97⅛
1	Duquesne Gas 6s, 1945	98	98	98
	E			
8	East Util Inv 5s, A, 1954	80¾	80	80¾
2	Ed Elec Ill 5s, 1933	101½	101½	101½
1	El Paso Nat Gas 6½s, 1938	113¼	113¼	113¼
36	Elec Pow & Lt 5s, 2030	91½	91⅜	91½
6	Empire O & R 5½s, 1942	87	87	87
	F			
10	Fairbanks Morse 5s, 1942	96¾	96¾	96¾
12	Fed Water 5½s, 1954	95⅞	95½	95⅞
7	Firestone Cot M 5s, 1948	88½	88⅜	88½
3	Firestone Tire 5s, 1942	94¼	94¼	94¼
3	Fla Pow & Lt 5s, 1954	90¾	90¾	90¾
	G			
9	Garlock Pack 6s, 1939	105	105	105
5	Gatineau Pow 5s, 1956	94⅜	93⅝	94
6	Gatineau Pow 6s, 1941	99½	99⅛	99⅛
2	Gen Bak 5½s, 1940	96	96	96
10	Gen Bronze 6s, 1940	99	99	99
1	Gen Pub Util 6s, 1931	97¾	97¾	97¾
12	Gen W W & E 6s, B, 1944	95	95	95
1	Geo & Fla 6s, A, 1946	20	20	20
11	Geo Pow 5s, 1967	100¼	100	100
14	Gulf Oil Pa 5s, 1947	101⅞	101½	101⅝
4	Gulf Oil Pa 5s, 1937	101½	101¼	101½
10	Gulf St Ut 5s, A, 1956	97	96⅞	97
	H			
5	Hood Rub 5½s, 1936	86⅝	86½	86½
95	Houst Gulf Gas 6½s, 1943, ww	97½	97	97¼
96	Houst Gulf Gas 6s, A, 1943	97½	97	97⅛
4	Houst Gulf Gas 6s, A, 1943, cod	97⅜	97¼	97¼
4	Hygrade Food 6s, A, 1949	68	67½	68
1	Hygrade Food 6s, B, 1949	64⅞	64⅞	64⅞
	I			
2	Ill Pow & Lgt 5½s, 1957	93¾	93⅝	93⅝
5	Ill Pow & L 5½s, B, 1954	101	100¾	100¾
9	Indianapolis P & L 5s, A, 1957	100	99¾	99¾
33	Inland Util 6s, 1934	123	120⅝	121⅞
16	Insull Util Inv 6s, B, 1940	105⅞	105⅛	105⅛
8	Intercont Pow 6s, A, 1948, ww	93	93	93
6	Interl Pow Sec 7s, E, 1957	99⅞	99¼	99¼
7	Interl Sec Am 5s, 1947	84	83½	83½
27	Inters Pow 5s, 1957	91	90½	90⅞
10	Invest Co 5s, A, 1947, ww	101½	101⅛	101⅛
	J			
1	Jersey Cent P & S 5s, B, 1947	99⅝	99⅝	99⅝
	K			
13	Kan G & E 6s, A, 2022	107½	105⅛	107½
5	Kelvinator 6s, 1936, xw	89⅜	89⅜	89⅜
1	Kop Gas & C 5½s, 1950	102⅜	102⅜	102⅜
7	Kop Gas & C 5s, 1947	102⅜	99½	100
	L			
4	Laclede Gas 5½s, 1935	101¾	101	101
3	Lehigh P S 6s, A, 2026	106	104⅞	106
4	Libby McN & L 5s, 1942	93¾	93	93¾
1	Lone Star Gas 5s, 1942	98	98	98
26	Louis P & L 5s, 1957	97½	97	97½
34	Louis & Ark Ry 5s, A, 1969	90¼	89½	89½
	M			
3	Manitoba Pow 5½s, A, 1951	100	100	100
18	Mass Gas 5½s, 1946	103	102½	102½
24	Memphis Nat Gas 6s, 1943	118½	118⅜	118⅜
1	Memphis Nat Gas 6s, 1943, xp	102⅜	102⅜	102⅜
10	Miss Riv Fuel 6s, 1944, xw	96	96	96
79	Mo Pac 5s, H, 1980	100	99¾	100
7	Montreal L H & P 5s, A, 1951	101	100⅞	101
6	Morris & Co 7½s, 1930	100¾	100⅝	100¾
	N			
15	Narragansett 5s, 1957	100¾	100⅝	100⅝
5	Nat Pow & Lt 6s, A, 2026	105½	105½	105½
12	Nat Pow & Lt 5s, B, 2030	91¼	91¼	91¼
7	Nat Pub Serv 5s, 1978	79⅛	79	79
21	New England Gas & El 5s, 1947	91	91	91
44	N Y Power & Light 4½s, 1967	94⅞	94⅛	94¼
46	Niagara Shares 5½s, 1950	105⅞	105¼	105½
1	Nor Ind Pub Serv 5s, C, 1966	101¾	101	101¾
2	Nor Ind Pub Serv 5s, 1969	101¼	101¼	101¼
6	Nor State Power 6½s, 1933	103	102½	102½
	O			
5	Oswego River Power 6s, 1931	101	101	101
	P			
7	Pac Gas & El 4½s, E, 1957	96⅜	96⅜	96⅜
1	Pac Invest 5s, A, 1948, ww	83	83	83
1	Pac W Oil 6½s, 1943, ww	92½	92½	92½
1	Penn Dock & Ware 6s, 1949	97½	97½	97½
2	Penn Ohio Edison 6s, 1950, xw	103	102½	102½
6	Penn Ohio Edison 5½s, B, 1959	99⅝	99½	99½
2	Penn P & L 5s, D, 1953	102½	102½	102½
1	Peoples L & P 5s, 1979, ww	84½	84½	84½
2	Phila El 5s, 1960	107	107	107
5	Phila El 5½s, 1947	107	107	107
8	Puget Sound P & L 5½s, 1949	101⅞	101⅜	101⅜
	Q			
4	Queens Boro Gas 5½s, A, 1952	102¾	102¾	102¾
	R			
6	Rochester Cent Power 5s, 1953	77⅝	77⅝	77⅝
	S			
1	St L Gas & Coke 6s, 1947	73	73	73
2	San Antonio Pub Serv 5s, B, 1958	96¾	96¾	96¾
2	Scripps 5½s, 1943	90½	90	90½
19	Shawinig W & P 5s, C, 1970	101⅝	101½	101⅝
3	Shawinig W & P 4½s, A, 1967	95	95	95
2	Shawinig W & P 4½s, B, 1968	95½	95½	95½
10	Sheffield Steel 5½s, 1948	100	100	100
13	S E P & L 6s, A, 2025, xw	105¾	105½	105¾
1	South Calif Edison 5s, 1951	102½	102½	102½
1	South Calif Edison 5s, 1952	102½	102½	102½
7	South Calif Gas 5s, 1937	93¾	93½	93½
1	South Calif Gas 5s, 1957	100¾	100¾	100¾
39	Southern Nat Gas 6s, 1944	97⅞	97¾	97⅞
5	Southern Nat Gas 6s, 1944, xp	78½	77½	78½
1	South Lt & Pow 5s, A, 1957	95	95	95
4	South New England Tel 5s, 1970	103½	103½	103½
4	Southwest G & E 5s, A, 1957	95¼	95¼	95¼
1	Staley Mfg 6s, 1942	98¾	98⅝	98⅝
7	Stand Inv 5s, 1937, xw	99¾	97¾	99⅜
5	Standard P & L 6s, 1957	99½	99½	99½
3	Sun Oil 5½s, 1939	102½	102½	102½
16	Swift Co 5s, 1932	100⅞	100¾	100¾
	T			
1	Texas City Gas 5s, 1948	82	82	82
9	Texas Gas Util 6s, 1945	99¼	99	99
29	Texas P & L 5s, 1956	100	99½	99½
70	Tri Util 5s, 1979	89½	89	89
14	Union Oil of Cal 5s, 1945	100	99¾	99¾
3	Un Lt & Ry 5½s, 1952	90¼	90	90
1	Un Lt & Ry 6s, A, 1952	102¼	102¼	102¼
1	Unit Rys Hav 7½s, 1936	105	105	105
14	U S Rub 6½s, 1931	100½	100¼	100½
5	U S Rub 6s, 1933	99⅛	99	99
3	U S Rub 6½s, 1939	94	94	94
	V			
3	Van Camp Pack 6s, 1968	75	75	75
84	Van Sweringen 6s, 1935	97½	97	97⅜
10	Virginia El Pow 5s A, 1955	101	101	101
	W			
9	Wabash R R 5s D, 1980	100½	99⅞	100½
10	Waldorf Ast 7s, 1954	93¼	93⅛	93¼
5	Wash Water Power 5s, 1960	102½	102½	102½
6	Webster Mil 6½s, 1933	97⅛	97⅛	97⅛
1	West News Del 6s, 1944	87¾	87¾	87¾
5	West Pa Gold 5s, 2030	92⅞	92½	92⅞
46	West Tex Util 5s A, 1957	92½	91⅝	91⅞

FOREIGN BONDS.

Sales in lots of $1,000.		High	Low	Close
	A			
10	Agri Mtg Bank 7s, 1946	87½	87½	87½
	B			
3	Berlin City Elec 6s, 1955	90½	90½	90½
2	Bogota Mtg Bk 7s, 1947	93	82½	83
7	Buen Aires Prov 7½s, 1947	101	100¾	101
47	Buen Aires Prov 6½s, 1961	92¼	91½	91½
	C			
3	Chile Mtg Bk 6s, 1931	99⅞	99⅞	99⅞
19	Com Privat Bk 5½s, 1937	89	88⅝	89
20	Cuba Rep 5½s, 1945	98	98	98
3	Cuban Tel 7½s A, 1941	107½	107½	107½
	D			
5	Danish Con 5½s, 1955	100¼	100¼	100¼
1	Danish Con 5s, 1953	97	97	97
5	Danzig Port 6½s, 1952	82½	82½	82½
15	Den Mtg Bk 5s, 1972, IX	98½	97	97
	E			
4	Ercole Mar El 6½s A, 1953, ww	85	85	85
2	Europ Mtg 7½s A, 1950	100	100	100
96	Europ Elec 6½s, 1965	97½	96	96
	F			
2	First Boh Gl Works 7s, 1957, xw	81	81	81
	G			
1	Gelsenkirchen 6s, 1934	95	95	95
2	Ger Cons Mun 7s, 1947	97¼	96¾	97¼
11	Ger Cons Mun 6s, 1947	89¼	89¼	89¼
1	Gesfuerel 6s, 1953, xw	92½	92½	92½
	H			
14	Hamburg El 7s, 1935	102	102	102
2	Hamburg El 5½s, 1938	86½	86	86
3	Hanover City 7s, 1939	96½	96⅛	96¼
12	Hanover Cred 6s, 1931	99¾	99¾	99¾
5	Helsingfors 6½s, 1960	93⅞	93½	93¾
	I			
15	It Sup Pow 6s A, 1963, xw	75	74	75
	M			
2	Medellin Col 7s, 1951	89	89	89
1	Mendoza Pr 7½s, 1951	93	93	93
	N			
1	Netherlands 6s B, 1972	103½	103½	103½
5	Newfoundland 5s, 1952	100	100	100
	P			
2	Parana Braz 7s, 1958	75	74	75
2	Potrero Sug 7s, 1947, xw	76¾	76¾	76¾
15	Prussia F S 6½s, 1951	94¾	94⅝	94¾
10	Prussia F S 6s, 1952	90½	90¼	90¼
	R			
3	Rio Jan 6½s, 1959	78	77	77
12	Ruhr Gas 6½s, A, 1953	88¼	86¾	86¾
2	Ruhr Housing 6½s, 1958	88¼	88¼	88¼
	S			
7	Santiago Chile 7s, 1949	96½	96¼	96¼
3	Stinnes 7s, 1946, xw	82¼	82¼	82¼
4	Sydney N S W 5½s, 1955	89½	89	89½
	T			
13	Terni Elec 6½s, 1953	86½	86	86½
	U			
1	Un Steel Works 6½s, A, 1947, ww	91½	91½	91½

Total stock sales today, 672,100 shares. Total stock sales year ago, 1,077,900 shares. Total bond sales today, $1,897,000. Total bond sales year ago, $1,410,000.

AS—Actual sales. XD—Ex-dividend. XR—Ex-rights. (a) Plus extra in stock. (b) Plus 10% in stock. (f) Payable in stock. (g) Partly extra. (h) Plus 5% in stock. (j) Partly stock. (r) Cash or stock. (ur) Under rule. (wi) When issued. (n) New. (ww) With warrants. (xw) Without warrants.

Daily Market Background

Complete Summary of Investment Data Compiled on Exchange Days for The Post by Standard Statistics Co., Inc.

New York, June 2.

Advertising, Printing and Publishing.

BUTTERICK CO. March quarter share earnings were 38 cents vs. 65 cents.

Agricultural Implements.

APRIL EXPORT of agricultural implements were $11,400,174 vs. $12,031,417 of a year ago.

Aircraft.

FAIRCHILD AVIATION holds 210,000 common shares of aviation corporation. NICHOLAS BEASELEY AIRPLANE April and May deliveries totaled sixteen Barling planes.

Apparel.

HOLEPROOF HOSIERY marketing autogart new self-supporting socks for men.

Automobiles and Trucks.

FORD MOTOR OF CANADA cuts prices from $15 to $50 a unit. FORD MOTOR reduces prices of all units from $5 to $25 with the exception of the roadsters and phaetons. CENTRAL MOTORS May Buick and Marquette shipments totaled 9,374 vs. 9,601 of April and about 12,000 of a year ago. HUPP MOTOR CO. May shipments totaled 3,348 cars vs. 3,248 in April and 5,329 of a year ago. REO MOTOR CAR CO. May shipments were 1,759 units vs. 2,647 in April and 4,453 of a year ago.

Automobile Parts and Accessories.

HOUDAILLE HERSHEY April net exceeds $80,365 reported for March quarter.

Building, Real Estate and Related Lines.

MANHATTAN-DEARBORN proposes purchase of Lawbeck Corporation common stock at $7 a share. U. S. RADIATORS CORRY, PA., plant closed indefinitely. WELLS NEWTON NATIONAL CORPORATION initial common dividend is 50 cents.

Copper and Brass.

FOREIGN COPPER SALES in May totaled 242,000,000 pounds exceeding previous record month by 37,500,000 pounds. KENNECOTT COPPER cuts dividend to $3 annually. NEVADA CONSOLIDATED COPPER cuts quarterly dividend to 37½ cents from 75 cents. UNITED VERDE EXTENSION cuts copper output to about 5,000,000 pounds a month. UTAH COPPER cuts quarterly dividend to $2 from $4.

Food Products.

AMERICAN CARAMEL 1929 share earnings before taxes were $2.57 vs. $3.42 in 1928. BEATRICE CREAMERY acquires Linden-Iverson Co. and Bruxton Creamery, both of Iowa. CHICKASHA COTTON OIL CO. directors omit quarterly dividend; last payment of 75 cents a share on April 1.

Household Products.

PROCTOR AND GAMBLE negotiations for acquisition of James S. Kirk & Co. reported near completion.

Investment Trusts.

PETROLEUM CORPORATION OF AMERICA liquidating value on April 30 was $31.27 a share vs. $31.78 on December 31, 1929.

Machinery and Machine Equipment.

BLISS (E. W.) wins $715,000 judgment against Government. COOPER BESSEMER gets order for fourteen engines of 1,000 h. p. and 3,000 h. p. in smaller units. INTERNATIONAL COMBUSTION ENGINEERING net deficit January 1 to December 19, 1929, was $767,442; net income in 1928 was $3,237,194 or equal to $2.75 a common share.

Mining and Smelting

HOWEY GOLD MINES, LTD., mill operating at 65 per cent of capacity. NORTH BUTTE MINING CO. increase capital stock to 2,000,000 shares from 1,500,000 shares.

Miscellaneous

AUTO STROP SAFETY RAZOR grants Trophy Blade Co., Lyons, right to manufacture blades under Probak patents. THATCHER MANUFACTURING CO., Dunkirk, N. Y., plant resumes operations.

Oil

LION OIL REFINING CO. to increase capital stock to 1,000,000 shares from 300,000 shares.

Radio, Etc.

ZENITH RADIO grants Utah Radio Products remote control license; organizes distributing subsidiary empowered to manufacture and deal in electric refrigerators.

Railroads

ANN ARBOR initial dividend of $5 on preferred and $6 on common, A. T. & S. F. May earnings estimated at 74 per cent below last year. C. & S. SYSTEM April net operating income was off 38 per cent; four months was off 42 per cent. WESTERN PACIFIC April net operating deficit was $372,577 vs. $13,814; four months' deficit was $1,189,057 vs. $125,144.

Railroad Equipment

NORTH AMERICAN CAR CO. March quarter share earnings were $1.07 vs. $1.21. PULLMAN CO. April net after taxes was off 52 per cent; four months was off 40 per cent.

Retail Trade

FIRST NATIONAL STORES 1930 fiscal year share earnings were $5.30 vs. $4.13; had 2,549 units in operation in March, 1929, vs. 2,002 a year ago. MONTGOMERY WARD May sales were up 26 per cent; four months, up 5.3 per cent.

Steel and Iron.

U. S. PIPE & FOUNDRY to redeem second preferred stock at $21 a share or exchange it for $1.20 first preferred share for share.

Utilities.

ASSOCIATED GAS & ELECTRIC balance 12 months to April 30 was $18,240,068 vs. $7,848,634. BRAZILIAN TRACTION LIGHT AND POWER 1929 share earnings were $2.67 vs. $2.56 in 1928. DENVER TRAMWAY preferred dividend cut to $1.50 annually from $3. ELECTRIC BOND & SHARE 1929 share earnings including stock dividends at par or stated values were $2.22 on average shares; $1.91 on outstanding shares. NATIONAL TELEPHONE & TELEGRAPH 1929 share earnings were $3.34. SAN DIEGO CONSOLIDATED GAS & ELECTRIC April and four months net income was off 21 per cent. UNITED GAS IMPROVEMENT to acquire Atlantic City Gas, People's Gas and Wilmington Gas through stock exchange.

Curb Review

New York, June 2 (A.P.).—Curb prices drifted narrowly today, as speculative enthusiasm continued at low ebb. The three-day holiday failed completely to bring any change in market sentiment. Total sales fell short of 600,000 shares.

Leading utilities such as Electric Bond & Share, American Superpower and United Light A, sagged fractionally. Central States Electric and American Gas & Electric, recent strong spots, however, held firm. Standard Power & Light gained more than 2 points, while U. S. Electric Power lost a point. European Electric, formed a few months ago, touched 16, a new low.

Some of the specialties were in fair demand. Cuneo Press and Todd Shipyards mounted a couple of points to new high levels for the year. National Steel and Garlock Packing were firm, and Northwest Engineering gained more than 4 points. Although Ford of Canada announced a cut in prices, the shares were firm, the B issue gaining about 5 points.

In the aviation shares, Detroit Aircraft sold up about a point to a new high for the year at 9¾. It was unofficially reported in brokerage circles that the company expects decision on several large Government contracts within the next week. Western Air Express also continued firm, in expectation of its early inclusion in the general aviation group.

Oils were irregular. Columbia lost a point and Standard of Ohio nearly 3, while Ohio Oil moved up 2 points to 75, a new 1930 high. In the investment trusts, Goldman Sachs sagged a point.

Wall Street Briefs

New York, June 2 (A.P.)—An analysis of current conditions in the cotton industry, made by Leavelle McCampbell, vice president of the Association of Cotton Merchants of New York, says that substantial progress toward "normal and healthy conditions" is being made, and there is "ample evidence that overproduction has run its course." Mr. McCampbell believes the industry has undergone such changes in recent years that it is possible to forecast the end of most of its major difficulties.

R. Arthur Wood, president of the Chicago Stock Exchange, was reelected today for his fourth consecutive term. No other president of the exchange has held office four successive years.

NEW YORK MONEY MARKET.

New York, June 2 (A.P.).—Call money steady; 3 per cent all day. Time loans steady; 30-60 days, 3 per cent; 90 days, 3@3¼ per cent; 4 months, 3¼@3½ per cent; 5-6 months, 3½@3¾ per cent. Prime commercial paper, 3½ per cent. Bankers' acceptances unchanged; 30 days, 2⅝@2½; 60-90 days, 2⅝@2½; 4 months, 2⅝@2½; 5-6 months, 2¾@2⅝. Bar silver, 36⅝.

FOREIGN BONDS.

French Govt. 4s, 1917	40½
French Govt. 5s, 1931	40¼
French Loan Prem 5s, 1920	52¼
French Loan 5s, 1928	41
French Loan Prem. 6s, 1920	40½
Belgian Prem. 6s	29
Belgian Rest. 5s	27½
British War Loan 5s	491
British Victory 4s	436
Italian War Loan 5s	42¾

FOREIGN MONEY MARKET.

Paris, June 2 (A.P.).—Price changes were irregular on the bourse today. Three per cent rentes, 87 francs 40 centimes; 5 per cent loan, 101 francs 35 centimes. Exchange on London, 123 francs 92 centimes. The dollar was quoted at 25 francs 50½ centimes.

London, June 2 (A.P.).—Bar silver, 17⅛d per ounce. Money, 1⅞ per cent. Discount rates: Short bills and 3 months, 2⅛@2⅛ per cent.

TREASURY CERTIFICATES.

(Reported by J. & W. Seligman & Co.)

Rate.	Maturity.	Bid.	Offer.
4⅞s	June 16, 1930	100 3-32	100 5-32
3⅛s	Sept. 15, 1930	100 8-32	100 10-32
3¼s	Dec. 15, 1930	100 12-32	100 14-32
3½s	Mar. 15, 1932	100 12-32	100 14-32
3½s	Sept. 15, 1932	100 12-32	100 14-32
3½s	Dec. 15, 1932	100 13-32	100 14-32

NEW YORK PRODUCE.

New York, June 2 (A.P.).—BUTTER—13,876; steady. Creamery, higher than extra, 33@33½; extra (92 score), 32½; first (88-91 score), 29@32; packing stock, current make, No. 1, 24; No. 2, 22½@23.

CHEESE—312,190; steady. State, whole milk flats, fresh, fancy to fancy special, 17½@18½; do., held, 24@26.

EGGS—37,846. Mixed colors, regular packed, extras, 25@25½; extra first, 24¼@25; first, 22½@23½; second, 20½@22; medium first, 20¾@21¼; nearby hennery, brown, extra, 26@26½; extra first, 24½@25½; nearby and nearby Western hennery, white, closely selected, extra, 29@31½; average extra, 27@28; Pacific Coast, white, extra, 33@34; extra first, 30@32.

POULTRY—Dressed, irregular. Chickens, fresh, 30@38; frozen, 23@36; fowls, fresh, 24@29; frozen, 20@28; old roosters, fresh, 15@18; turkeys, fresh, 25@30; frozen, 32@43; ducks, fresh, 19@20. Alive not quoted.

SUGAR—Raw, spots, duty paid, 3.21; refined, 4.76 for fine granulated.

COFFEE—Spot, dull; Rio 7s, 9@9¼; Santos 4s, 13@13½.

THE METAL MARKET.

New York, June 2 (A.P.).—Copper, quiet; electrolytic, spot and future, 13. Iron, quiet; No. 2, f. o. b., eastern Pennsylvania, 18.00@19.00; Buffalo, 16.00@16.50; Alabama, 12.00@14.00. Tin, easy; spot and nearby, 30.75; future, 31.25. Lead, quiet; spot, New York, 5.50; East St. Louis, 5.40. Zinc, quiet; East St. Louis, spot and future, 4.62@4.63. Antimony, 7.37. Quicksilver, 119.00.

London, June 2 (A.P.).—Standard copper, spot and future, £53 15s; electrolytic, spot, £60 10s; future, £61 10s. Tin, spot, £138 15s; future, £140 15s. Lead, spot, £17 12s 6d; future, £17 17s 6d. Zinc, spot, £16 7s 6d; future, £17.

RICHMOND LIVE STOCK.

Richmond, Va., June 2 (A.P.).—HOGS—Fair; market opening steady with last week; few fancy butchers to 10.65; bulk, 10.50.

CATTLE—Fair. Veal, top 11.00. Cows, 3.25@7.25. Steers, 7.00@11.50.

SHEEP—Light. Spring lambs, top quotable to 10.50. Ewes, 5.00 down.

Fire, Liability, Automobile, Burglary, Life, Workman's Compensation
INSURANCE
RALPH W. LEE & COMPANY
RALPH W. LEE. LEWIS A. PAYNE.
1508 L St. N.W. National 2048

Hathaway Bakeries, Inc.
Class A Stock
No par value
Company's plants serve growing territories in Massachusetts, Rhode Island, New York, Ohio and Wisconsin.
Sales and earnings show steady increases.
Price at the Market
To yield over 7½%
Write for further details
Spencer Trask & Co.
25 Broad Street, New York
ALBANY BOSTON CHICAGO
PROVIDENCE PHILADELPHIA
NEWARK LONDON
Members New York Stock Exchange
Washington Correspondent
James M. Johnston & Co.
Shoreham Bldg., Washington, D. C.

This Guarantees Your Satisfaction

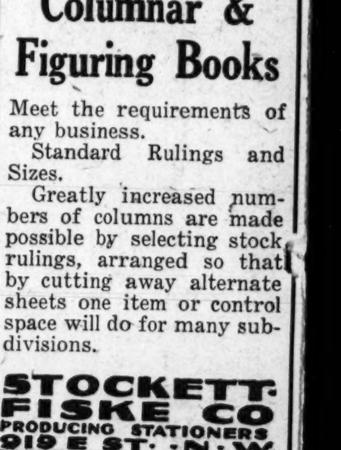

Columnar & Figuring Books
Meet the requirements of any business.
Standard Rulings and Sizes.
Greatly increased numbers of columns are made possible by selecting stock rulings, arranged so that by cutting away alternate sheets one item or control space will do for many subdivisions.
STOCKETT-FISKE CO
PRODUCING STATIONERS
919 E ST. N.W.
WASHINGTON D.C.

The Washington Post
Classified Advertising.
Indexed, Simplified and Popularized
All ads restricted to their proper classification and The Washington Post style of type. Publishers reserve the right to edit, classify, index or reject any classified advertising copy.
Errors in advertisements should be reported immediately. The Washington Post will not be responsible for more than one incorrect insertion.
CLASSIFIED RATES.
Count 5 average words to the line. Minimum 3 lines.
For consecutive insertions:

	Charge.	Cash.
1 day	25c	20c
3 days	20c	18c
7 days	18c	16c
30 days	15c	15c

HALF RATES.
Special rates, when prepaid, on some classifications, as follows:
Situation Wanted ... Half Rate
Help Wanted (except agencies) ... "
Rooms and Board ... "
Lost and Found ... "
Live Stock, Dogs, Pets, &c. ... "
Instruction ... "
Merchandise (domestic) ... "
Wanted (domestic) ... "
Contract rates: Three or more lines every day for one year, 13c per line; using 1,000 lines in month, 12c; 5,000 lines, 11c.
CLOSING TIME FOR ADS.
9 p. m. for daily copy and 5:45 p. m. Saturday and Sunday copy.
Ads to appear in early 9 o'clock evening edition must be received before 12 o'clock noon.
Telephone your ad to NATIONAL 4205.
Ask for Classified Department.
Have it charged.
Charged ads earn the cash rate if paid for within 7 days of starting time.
Classifications of an allied nature grouped together for quick and easy reference.

CLAIRVOYANTS
CLAIRVOYANT
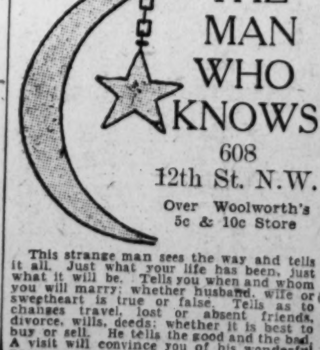
THE MAN WHO KNOWS
608 12th St. N.W.
Over Woolworth's 5c & 10c Store
This strange man sees the way and tells it all. Just what your life has been, just what it will be. Tells you when and whom you will marry; whether husband, wife or sweetheart is true or false. Tells as to changes, travel, lost or absent friends, divorce, wills, deeds; whether it is best to buy or sell. He tells the good and the bad. A visit will convince you of his wonderful power.
Something tells you this is the man. You feel the impulse to call. Do not delay.

SHOW GIRL — Barry Takes the Air — By J. P. McEvoy and J. H. Striebel

Suit Demands $25,000 As Auto Crash Damages

As the result of an automobile accident last March 28 Harry Yager, of 616 Massachusetts avenue northwest, filed suit yesterday in District Supreme Court against Milton Brotman and Aaron Molger, trading as "Mother's Market," at 1918 Fourth street northeast, seeking $25,000 damages.

Yager alleges that an automobile truck belonging to the defendants crashed into a truck he was operating, causing his machine to overturn at Third and V streets northeast. Yager states that he was badly injured. Attorneys Herbert P. Leeman and Charles J. Dean appear for the plaintiff.

Auctions

Auction Sales

TUESDAY, JUNE 3—
THOS. J. OWENS & SON, Auctioneers, 1431 Eye Street Northwest.

TRUSTEES' SALE OF BRICK DWELLING KNOWN AS PREMISES 326 FAIRMONT STREET NORTHWEST.

By virtue of a certain deed of trust, dated March 7, 1929, being instrument No. 44, recorded April 15, 1929, among the land records of the District of Columbia, and at the request of the party secured thereby, the undersigned trustees will sell, at public auction in front of the premises, on TUESDAY, THE THIRD DAY OF JUNE, A. D. 1930, AT FIVE O'CLOCK P. M., the following described land and premises, situate in theh District of Columbia and designated as and being lot 46 in Sanner's subdivision of lot 14 in block 31, "Columbia Heights," as per plat recorded in the office of the surveyor for the District of Columbia in Liber County 11, folio 140; subject to covenants and restrictions of record, except the south 8 feet by full width of said lot condemned and taken for alley purposes by proceedings in District Court Case No. 916, the above property is now known for taxation purposes as lot 819 in square 2861.

Terms: Sold subject to a prior deed of trust for $6,500.00, further particulars of which will be announced at time of sale; the purchase price above said trust to be paid in cash. A deposit of $500.00 required. Conveyancing, recording, etc., at the purchaser's cost. Terms to be complied with within thirty days, otherwise deposit forfeited and the property may be advertised and resold at the discretion of the trustees.

HOMER PHILLIPS,
RICHARD C. ROBERTS,
Trustees.
P—my22,24,27,31je3

THURSDAY, JUNE 5—
THOS. J. OWEN & SON, Auctioneers, 1431 Eye Street Northwest.

TRUSTEE'S SALE OF VALUABLE THREE-STORY BUSINESS PROPERTY BEING KNOWN AS PREMISES NO. 1526 K STREET NORTHWEST.

By virtue of a certain deed of trust duly recorded, in liber No. 6290, folio 103, et seq., of the land records of the District of Columbia, and at the request of the party secured thereby, the undersigned trustee will sell, at public auction, in front of the premises, on THURSDAY, THE 5TH DAY OF JUNE, A. D. 1930, at 3:30 o'clock p. m., the following-described land and premises, situate in the District of Columbia, and designated as and being lot 10 in Samuel Davidson's subdivision of lots in square 199, as per plat recorded in the office of the surveyor for the District of Columbia in liber N. K. at folio 32.

TERMS OF SALE: One-fourth of the purchase money to be paid in cash, balance in three equal installments, payable in one, two and three years, with interest at 6 per centum per annum, payable quarterly from day of sale, secured by deed of trust upon the property sold, or all cash, at the option of the purchaser. A deposit of $5,000 will be required at time of sale. All conveyancing, recording, etc., at cost of purchaser. Terms of sale to be complied with within thirty days from day of sale, otherwise the trustee reserves the right to resell the property at the risk and cost of defaulting purchaser, after five days' advertisement of such resale in some newspaper published in Washington, D. C.

J. F. LANIGAN,
Surviving Trustee.
P—my24,26,28,31je3,5

TUESDAY, JUNE 10—
THOMAS J. OWEN & SON, Auctioneers, 1431 Eye Street Northwest.

TRUSTEES' SALE OF VALUABLE REAL ESTATE, BEING A TWO-STORY, SEMIDETACHED STONE AND STUCCO DWELLING, CONTAINING EIGHT ROOMS AND BATH AND LAVATORY, KNOWN AS 1800 IRVING STREET NORTHWEST.

By virtue of a certain deed of trust recorded in Liber 5865 at folio 153 of the land records of the District of Columbia, and at the request of the parties secured thereby, the undersigned will sell at public auction in front of the premises on TUESDAY, JUNE TENTH, 1930, AT FOUR O'CLOCK P. M., the following described land and premises situate in the District of Columbia, and being lot numbered Forty-six (46) in Jacob B. Shapiro's subdivision of part of square numbered Twenty-five Hundred and Eighty-eight (2588), as per plat recorded in Liber 86 at folio 13 of the records of the office of the Surveyor of the District of Columbia, upon the following terms:

TERMS OF SALE: Purchaser to pay one-third of the purchase price in cash, the balance in two equal installments payable in one and two years, respectively, with interest at the rate of 6 per cent per annum, payable semiannually, and secured by deed of trust on the property sold, or all cash at the option of the purchaser; taxes and interest paid or adjusted to the date of sale; all conveyancing, recording, &c., at the cost of purchaser; good title or no sale. A deposit of $500.00 will be required at the time of sale and settlement to be within thirty (30) days of the date of sale, or deposit forfeited and the property resold at the cost and risk of the defaulting purchaser after five (5) days' previous advertisement of such resale in some newspaper published in Washington, D. C.

B. FRANCIS SAUL,
J. WRILEY JACOBS,
925 15th Street NW. Trustees.
P-My29,31,Ju2,3,4,5,6,7,9,10

Announcements

Lost 8

DOG—Small, brown, part pekingese, short tail; lost at Fort Myer, Va.; reward. Call Fort Myer, Quarters 25.

DOG—Large male, brindle, about size of police dog, with white chest and white tip on long tail; cross between Great Dane and Bull; short hair; collar stamped "Lt. F. W. Watrous, U. S. Army," on him when last seen at Fort Myer, May 27. Liberal reward; no questions. Call Clarendon 967.

LOST—Probably between Fairmont, 14th and Euclid sts., Sunday morning, package of paper money. Finder please return to 1811 Lamont st. nw. and receive reward.

PAY ENVELOPE—with name of Miss A. Hayes, vicinity 9th and G sts. nw.; reward. Atlantic 4148-W.

PURSE—Small; pin seal; containing about $7; Saturday morning, downtown. Reward. Phone Adams 1202.

RING—With blue sapphire stone; lost Thursday, May 29, 4 p. m., at Columbia Theater. $20 reward. Call Potomac 2742-W.

SMALL NECKPIECE, with two little foxes, lost between 11th and 14th and B sts. sw. Phone Met. 4858; 301 11th st. sw.

WRIST WATCH—Very small, white gold; $10 reward. Address Box 258, Washington Post.

Notices 10

BAGLEY CONSTRUCTION CO. — Carpenter work in general; interior and exterior painting; floor finishing. Potomac 6350-J.

$10,000 ACCIDENTAL death, $25 week sick or accident benefit, hospital and doctor's bill paid; entire cost, $10 year. Write District Agent, 1217 K st. nw.

Personals 11

JUNE M.—Only few days remain; write what you have to say. Box 2, Washington Post.

Clairvoyants—Spiritualists 12

LICENSED BY DISTRICT OF COLUMBIA

DR. JANE COATES, 1473 Meridian pl. nw. Readings by appointment. Col. 6227. Message Circles Tuesday, 2:15 and Wednesday, 8:15. Admission to Circles, 50c.

THE MAN WHO KNOWS
1203 F ST. N.W. 608 12TH ST. NW.

MADAM ZARA 520 D ST. NE. Linc. 4341-J.
Cards, palm, life read, $1. Hrs., 10 to 10.

MME. CARLETTA

CLAIRVOYANT, IMPRESSIONAL LIFE READER, PALMIST, 30 years' experience on 14th st., in Washington. Without a question tells object call, your name, names friends, enemies. Advice on business, love, courtship, marriage, divorce, past, present future. Hours, 10 a. m. to 6 p. m.

SPECIAL CONSULTATION, $1.00

922 14th St. OVER CLAFLIN'S OPTICAL STORE.

RELIABLE
25 Years' Successful Practice in Washington, D. C.
MARTHA SPENCER

MOST REMARKABLE READER OF HUMAN DESTINY OF THE PRESENT AGE.

It may be of vital interest to you to know the outcome of your present DISTRESS; the happiness of your future life may depend upon the right solution and proper advice. WITHOUT A QUESTION I WILL TELL YOU THE OBJECT OF YOUR CALL, NAMES OF FRIENDS, RELATIVES AND ACTUAL FACTS CONCERNING YOUR LIFE AND CIRCUMSTANCES WHICH YOU KNOW TO BE ABSOLUTELY TRUE.

Hours, 10 a. m. to 8 p. m.
PERFECT SATISFACTION OR NO FEE.
Cut this out for future success and reference. DIAL DISTRICT 3210.

924 14TH ST. N.W.

Automotive

Automobiles for Sale 22

AUBURN—1929, Model 120; driven 8,000 miles; car in excellent condition. Harry Sommers, Inc., 1727 Conn. ave. nw. Pot. 0858. Pierce-Arrow distributors.

CHEVROLETS—And Fords; 75; choice stock; $25 up. R. L. Taylor Motor Co. Come here, 1901 14th st. nw.

CHEVROLET—Coach, 1930; run very little by careful driver; looks and runs like new; driving lessons will be given; your car considered in trade; terms can be arranged by owner. Mr. Duncan, Linc. 8559.

CHEVROLET — 1926, landau sedan; in splendid condition throughout; a real bargain for some one, $175; really worth a great deal more; must be seen to be appreciated; if you haven't all cash, pay what you can and the balance monthly. At my home any time. 2752 Woodley place nw. Col. 1245.

CHEVROLET—1928 coach; has had best of care by private owner; all extras, including seat covers; a real bargain for $265. Mr. Roper, 1111 18th st. nw.

CHRYSLER—Coach, only $275; this wonderful 1927 car, with 4-wheel brakes; the fenders just repainted; parking light; just the car you are looking for at a bargain. Saunders Motor Co., 3218 M st. nw.

CHRYSLER—1928 52 4-door sedan; excellent rubber and paint; motor A-1; fully equipped; priced low; terms. Emerson & Orme, 17th and M sts. nw.

DODGE—Coupe; good condition; all new tires; $50. 1111 18th st. nw.

DODGE—Coupe; business man's coupe; a bargain for a quick sale; $100. Neumeyer Motor Co., Marmon Distributors, 2021 17th st. nw.; North 4010. OPEN EVENINGS.

ESSEX—1927 Super Coach, $250. Where can you get a better closed car for the money? Come in and inspect it; drive the car and you'll want to own it; easy payments arranged; trade in your present car as all or part down payment. Saunders Motor Co., 3218 M st. nw.

ESSEX—

Sedan, 4 door, for only $165. Extra good tires; original finish; motor in tip-top condition; clean inside. Balcrank bumpers. Enjoy the pleasure you'll get out of this car. The upkeep will be small. Lambert-Hudson Motors Co., 1631 14th st. nw.

ESSEX—Coach, a 1929, for only $395; what a fine buy this one is; just a small down payment will make you the happy owner of this wonderful little car; no better transportation made today for the money. Saunders Motor Co., 3218 M st. nw.

ESSEX—1928 with 4-wheel brakes. This sedan is offered for $345, with easy terms arranged. This car will make any one a dandy, comfortable auto. Lambert-Hudson Motors Co., 1631 14th st. nw.

ESSEX—Coach. Special buy for $50. First here gets it. Ask for Mr. Rosenberry at Lambert-Hudson Motors Co., 1631 14th st. nw. Open evenings.

ESSEX—1928, with 4-wheel brakes, for $375. This dandy coach with large, comfortable seats that makes driving a pleasure; take a ride and you'll agree our price is right. Saunders Motor Co., 3218 M st. nw.

ESSEX—Coupe, 1929; only $495; just step in and inspect this car yourself; a ride will prove its real value; easy terms; trade in your present car as all or part-down payment. Lambert-Hudson Motors Co., 1631 14th st. nw.

ESSEX—

1929 SEDAN, $465.

Car finished in blue, new tires, wonderful motor that will give low-cost transportation. Drive this car and you will want to own it. Terms arranged.

LAMBERT-HUDSON MOTORS CO.
1631 14th St. NW.

ESSEX—Early 1928, 4-door sedan; excellent condition throughout; must be seen to be appreciated; $240; terms or trade. Lincoln 6797.

ESSEX—Coach; late 1926; fine condition; no repairs needed; new balloon tires; a give away for $79.50. 1111 18th st. nw.

FORD—1929 roadster; latest sport model; rumble seat and many extras; sacrifice, $350. Can give new car terms. Mr. Roper, 1111 18th st. nw.

FORD—1929 model A coupe; $450; step in and look this over; you'll agree our price is worth it; a demonstration will prove it's real value; terms and payments arranged. Stanley H. Horner, 1015 14th st. nw.

FORD—4-door sedan, 1928; fine condition; no repairs needed; a real bargain; $75. 1111 18th st. nw.

FORD—2-door sedan; late 1929; fully equipped and clean as a new car; only $385; can give new car terms. Mr. Roper, 1111 18th st. nw.

FORD—1926, 2-door sedan; splendid condition throughout; very good tires; $65; good bargain; easy terms. Call Mr. Herfurth, Col. 1706; after 6, Col. 1245.

FRANKLIN—Sedan, 1922; in good condition with excellent tires; cheap for quick sale. Can be seen until Wed. morning at Apt. 214, The Portner, 15th and U sts.

HUDSON—1926 coach; new paint; mechanically perfect; $195; E Z terms. Padgett-Joyce Motor Co., Lincoln 3861.

HUDSON—Brougham, 1928; original paint and upholstery; good tires; new Super Six motor; a bargain at $550. Neumeyer Motor Co., Marmon Distributors, 2021 17th st. nw.; North 4010. OPEN EVENINGS.

HUDSON—1928 Landau Sedan; only $850; a special buy for some business man wanting a large, comfortable riding auto and who wants to save money; this car will give satisfactory service at all times. Come in and look it over; the finish will attract any one's attention. Saunders Motor Co., 3218 M st. nw.

HUDSON—Sedan, 1928 model. Here is a chance to save money. Buy this car for $595 and be assured of real transportation at all times; 118-inch wheel base; large, comfortable seats; a car that is easy to drive and park. Wonderful appearance. Lambert-Hudson Motors Co., 1631 14th st. nw.

HUDSON—Brougham, 1926; for only $195; a large, beautiful car, with the latest accessories and the interior shows no markings or wear. Saunders Motor Co., 3218 M st. nw.

HUDSON—

DE LUXE COACH.

With new tires, good paint, clean inside. Our price is right. Come in and look it over.

LAMBERT-HUDSON MOTORS CO.
1631 14th St. NW.

HUDSON—Brougham, $850; finished in bright green; Balcrank bumpers; 5 extra good tires; trunk on rear; buy now and save; easy terms arranged; here's the car you're looking for. Stanley H. Horner, 1015 14th st. nw. Come in today.

HUDSON—Victory 1929 model for $1,195. This car cost $1,850 new. Only driven by an official of this company less than 8,000 miles. This beautiful car equipped with wire wheels, large traveling trunk; beautiful finish; 1 fender well. A most comfortable riding car. Lambert-Hudson Motors Co., 1631 14th st. nw.

HUPMOBILE—Club sedan; this car is in particularly good condition; has trunk and good balloon tires; a real buy at $135. Mr. Roper, 1111 18th st. nw.

MARMON—"78" sedan; in perfect condition; 2-tone Duco finish; excellent value; 6 wire wheels; $1,000. Neumeyer Motor Co., Marmon Distributors, 2021 17th st. nw.; North 4010. OPEN EVENINGS.

NASH—Sport roadster; finished in tan, with black fenders; has disk wheels; rumble seat; motor, tires, top and upholstering in excellent condition; $250; terms. Anacostia Motor Co., 1325 Good Hope rd. se.; Linc. 2077.

NASH—1928 special 6 coupe; finished in two-toned Duco; motor quiet and in excellent condition; leather upholstery same as new. Don't fail to see this real buy at Emerson & Orme, 17th and M sts. nw.

NASH—4-passenger coupe; in perfect condition; sacrifice, $60. 1111 18th st. nw.

PACKARD—Sport touring, $295. The motor is smooth; new special paint job; the top is in fine condition. Enjoy the outdoors in this sporty job. Terms arranged to suit your purse. Lambert-Hudson Motors Co., 1631 14th st. nw.

PACKARD—Town car; special body; cost $5,800; splendid condition; sacrifice for $700. Call Owner, Met. 3375.

PIERCE-ARROW—8 Sedan; a De Luxe model 143; 1929; in beautiful condition and suitable for any purpose. Packard, 1700 Kalorama rd. nw.

NASH—1927 advance 6 7-pass. sedan; upholstery clean as a pin and does not show any wear; large, powerful motor in excellent condition; fully equipped. Your car in trade. Terms. Emerson & Orme, 17th and M sts. nw.

OAKLAND—Sedan, 1928; car in excellent condition throughout; a real bargain. Harry Sommers, Inc., 1727 Conn. ave. nw. Pot. 0858. Pierce-Arrow distributors.

PEERLESS—1927 sedan; finished in dark blue Duco; fully equipped, including seat covers. Former owner took excellent care of this car. Don't fail to see this real buy at Emerson & Orme, 17th and M sts.

PIERCE-ARROW — Model 80 brougham; very fine motor car and a low price, $650. Harry Sommers, Inc., 1727 Conn. ave. nw. Pot. 0858. Pierce-Arrow distributors.

ROOSEVELT—Sedan, 1929, late; 2-tone tan with black fenders; looks like new; $800; Neumeyer Motor Co., Marmon Distributors, 2021 17th st. nw.; North 4010. OPEN EVENINGS.

WHIPPET—For only $225; a fine Sedan, and will make any one a fine used car; the price is right and the car is right; wheels repainted, bright finish; can arrange small down payments to suit you; buy here and buy now. Saunders Motor Co., 3218 M st. nw. Wis. 0144.

The steady, growing volume of Post Classified Ads bears testimony of satisfying results.

Automobiles for Sale 22

WHIPPET—1928 Sport Convertible Coupe, a great buy for $325, and a great car; has rumble seat; just out of the paint shop; looks as bright as a dollar; special snubbers; the tires are all good; the motor has plenty of power and pep. Saunders Motor Co., 3218 M st. nw.

ALL of our used cars are sold under the famous Studebaker pledge by Lee D. Butler, Inc., 2155 Champlain st. Col. 5050.

"FAMOUS" USED CARS
LOW DOWN PAYMENT
EASY MONTHLY PAYMENTS
Ourisman Chev. Sales Co.
625 H ST. N.E. LINC. 10200.

CHEVROLET 1929 SEDAN

Finished in blue Duco; a closed car, assuring comfort, service and economical transportation; it is perfect mechanically, has good tires and upholstering is untouched; $100 cash, balance monthly. Call before noon. Lincoln 10203.

Ask for Bill Rosenthal.

PARKWAY MOTOR CO.
Ford Dealers

		Was.	Now.
1928	Whippet Convert. Cab.	$365.00	$295.00
1928	Chevrolet Sedan	395.00	335.00
1928	Whippet Coach	335.00	265.00
1928	Essex Roadster	265.00	195.00
1928	Type Essex Sedan	335.00	265.00
1927	Nash Special Coach	365.00	295.00
1927	Nash Standard Coach	335.00	265.00
1927	Oakland Coach	265.00	195.00
1928	Dodge Coupe, std. shift	335.00	265.00
1926	Chrysler 4 Coach	265.00	195.00

Model A Fords Greatly Reduced.

TERMS TRADE

3040 M ST. NW.
OPEN NIGHTS TILL 10.
WEST 0161.

NASH
DEMONSTRATORS
USED BY
HAWKINS NASH

MOST OF THESE CARS ARE PRACTICALLY NEW—SOME ARE ONLY A FEW MONTHS OLD.

You Will Find

SINGLE 6—TWIN SIX, TWIN IGNITION 6 AND 8 CYL.

NOTE—

Due to our new Ford agency these Nash cars are honestly reduced in price.

All cars in excellent condition; we must sell these cars.

More floor space must be made for the new Fords.

CONVENIENT TERMS ARRANGED.

Come in Today

HAWKINS MOTORS, Inc.
Authorized Ford Dealer
1529 14th St. N.W.
OPEN EVENINGS.

Auto Trucks, Tractors, Trailers 23

TRAILER—Pullman aero car trailer; built-in features; completely furnished, costing $900; must sacrifice, $300 at once. Apply 1240 Pa. ave. nw., Hertz Driv-Ur-Self Station.

TRUCKS—Choice of Fords, Dodges and Yellow Cabs; open and closed body; $50 up; we can save you money. Triangle Motor Co., open evenings and Sundays, 2 New York ave. nw.

MENOMINEE bus chassis; 3 to 5 tons; equipped with 18-ft. van body, dual pneumatics, 6-cylinder Wisconsin motor, double reduction axle; for sale for unpaid notes.

Menominee chassis, 1½ tons; equipped with 320-gallon gasoline tank.

Four-wheel-drive truck; commercial utility; 3½ tons; 38x9 pneumatic tires, singles front and rear; 160-inch wheelbase, electric starter and lights; overload springs. Metro cab, 6 cylinder, K. U. Waukesha motor.

FOUR WHEEL DRIVE SALES CO.,
14 H ST. NE.

Auto and Truck Tires 25

USED TIRES—All sizes, all makes; lowest prices. Security Tire Service, 908 11th st. nw. Metropolitan 9487.

Auto Painting—Plating 27

LET US SIMONIZE YOUR CAR.
Beautiful workmanship; $5 and up.
SHERIDAN GARAGE, 2516 Que st. nw.

READ THIS & ACT NOW

Set wheels, $5; fenders set, $5; body, 3 coats, $10 and $15. See us. Factory jobs, $40 up. North 3034. 1231 20th st. nw.

Service, Oiling, Greasing 31

STUDEBAKER—Service. Jos. McReynolds, Inc., 1000 Upshur st. nw.; phone Columbia 0427.

Wanted—Automotive 32

AUTOMOBILES—By auction at Weschler's, 920 Pa. ave. nw., every Wednesday and Saturday. National 1282 or 9539.

BEST prices paid for late model cars. Simmons Motor Co., 14th and S sts. nw. Potomac 3886. Open evenings.

WE buy any make car; highest prices paid. The Auto Mart, 2012 14th st. nw. North 8127. Open evenings.

WE BUY AUTOS
AND PAY HIGHEST PRICES.

Or will take your car in exchange for any late model, pay the difference in cash and finance the balance if necessary. Your car need not be clear.

METRO MOTOR CO.,
1605 14th st. nw. Pot. 0621.

CASH for your car. Without a doubt I pay the highest prices in this city. If your car is not paid for I will pay your undue balance and give you the difference in cash. No delay. See Mr. Barnes, 1729 14th st. Decatur 2390.

Business Service

Business Personals 38

MAN and wife will manage summer hotel or club. Mrs. Reed. Potomac 1206-W.

Cleaning, Dyeing, Pressing 40

WE CLEAN LACE CURTAINS
ALSO WINDOW SHADES.
PINLESS METHOD. GEORGIA 4587.

While You Wait Service

Hats cleaned and blocked; suits sponged and pressed; shoes shined. Open every day, including Sunday.

BLUE FLAME VALET SHOP.
940 F ST. NW Met. 7240

Massages, Baths 46

MASSAGE—Treatment for rheumatism and muscle movements. 504 Main ave. sw., 2d floor. Hours from 9 a. m. to 7 p. m.

REDUCE YOUR WEIGHT—My treatments are harmless and successful. Dr. Della Ledendecker, 3025 O st. nw.; West, 1120.

Painting, Papering, Decorating 48

ROOMS papered, paper included, $7; work guaranteed. S. Garson, 1416 Md. ave. ne. Lincoln 8590 after 5 p. m.

Employment

Help Wanted—Female 56

CANDY SALESLADY—Must be neat in appearance and willing to work. Apply Nunnally's, 1206 F st. nw.

COLORED help wanted. Apply Wash. Business Bureau, 227 Bond Bldg., 14th and N. Y. ave.

GIRL—White, experienced as finisher on pants; steady work. Apply 300 Eye st. ne.

LADY—Good personality and fair education, desiring position with reliable corporation; loyal and faithful to her work; capable of gradually assuming responsibility, willing to learn details of company's business; outside city; able to work without a boss; $1,500 first year. Box 275, Washington Post.

NURSERY GOVERNESS—Preferably Scotch or English, to take care of children, age 2, 5, 10; references required. Phone Adams 4856 between 9 and 10 a. m.

Post Ad offers appear bright and early each morning and give advertisers the opportunity to get results the same day.

Employment

Help Wanted—Female 56

SALAD GIRL—Cooks, 6 white waitresses, saleslady, counter girl, Washington General Employment Agency, 502 Albee Bldg., 15th and G sts.

STENOGRAPHER—$22.00, wanted at once; also telegraph operator, confectionery clerk, fountain girl and other positions open. Wash. Business Bureau, 229 Bond Bldg., 14th and N. Y. ave.

STENOGRAPHER—P. B. X., who can use Elliott-Fisher billing machine, $25 week start, at once. Boyd's, 1333 F st. nw.

STENOGRAPHER—Experienced; moderate salary to start; permanent position. Apply Warrington Motor Car Co., Mr. Barnhart, 2035 17th st. nw.

VACATION—In mountains, for college student or teacher; splendid experience; $210 for 60 days. Box 268, Washington Post.

WHITE GIRL—For general housework, room and board; small family. Box 120, Washington Post.

4 WOMEN—To sell Real Silk Hosiery and Lingerie; about $3 a day to start; thorough training given. Apply Branch Office, 1319 F st. nw., before 1 p. m. or after 4 p. m.

STOCK GIRLS

from 16 to 18 years old; energetic, young women of the best character for stock work in a high-class store. Address Box 3, Washington Post.

WORKROOM MANAGER

One who has had thorough store experience and can give the best character references.

JULIUS GARFINCKEL
& CO.

Help Wanted—Male 57

BARBER—Wanted. Good steady man. Apply Victory Barber Shop, 1703 North Capitol st.

BARBER—White; $30 guarantee; must be good, steady man; local man preferred. Nick's Modern Barber Shop, 3810 Georgia ave. nw.; Georgia 2095.

BARBER—First class; steady work; $25 guarantee and commission. 1502 East Capitol st.

BOOTBLACK—Wanted for barber shop. Apply 737 13th st. nw.

BOOTBLACK—Wanted. First-class. Apply Cavalier Hotel Barber Shop, 3500 14th st. nw.

CALL Franklin 0259 if you wish to sell a first-class local security for successful manufacturing concern; leads; drawing account to men of ability; full cooperation.

CHAUFFEUR—Colored, salesmanager, soda dispenser, cook and houseman. Washington General Employment Agency, 502 Albee Bldg., 15th and G sts.

COLORED help wanted. Apply Wash. Business Bureau, 227 Bond Bldg., 14th and N. Y. ave.

DRIVERS—For new dessert or light lunch. The Odensa Lunch Co., rear 768 Park rd.

MEN—Colored, to wash windows; we teach you; neat appearance and good refs. required; steady work, good pay; no triflers wanted. Apply Tuesday, 1 o'clock. National Window Cleaning, corner 6th and D sts. nw.

MEN—(3), young, with retail sales experience; must be neat and courteous; pay about $25 a week at start; permanent if you qualify; must have local references. See Mr. Maxwell, room 514, 1319 F st. nw., 1 to 4:30 Tuesday.

OIL BURNERS—Salesmen, experienced; two to sell burners manufactured by the leading company in industry; only producers need apply. Oil Burner Corporation of Washington, D. C., 1104 Vermont ave. nw.

PAINTER—Wanted; good man. 1434 Fairmont st. nw.

PORTER—Wanted. Carlisle Barber Shop, 3018 14th st. nw.

SALESMAN—A real connection for a salesman or manufacturer's agent experienced in department, furniture and hardware store lines, selling our well-known line of stair treads and rubber products; $75 per week and up for the right man; give experience, territory covered, &c. Bowling Green Rubber Co., Toledo, Ohio.

SALESMEN—For Washington and vicinity; to sell Neverglare; ready sale to autoists. Call or write 993 National Press Bldg.

SALESMEN—Sell light desserts to light lunchrooms; big commissions. The O'Dessa Dessert Co., rear 768 Park rd nw.

STENOGRAPHER—Beginner, $75, wanted at once; also driver, clerk for store, elevator operators and soda dispensers wanted. Wash. Business Bureau, 229 Bond Bldg., 14th and N. Y. ave.

STENOGRAPHER—Experienced, insurance office; $25 week; three good beginner stenographers, $18-$25 week. Boyd's, 1333 F st.

TEACHER—Or college student, vacation in country; pleasant, healthy work; $210 for 60 days. Box 272, Washington Post.

TWICE a year we reorganize our sales force, June and December; five men of neat appearance and good character needed at once for summer season; work by appointment system; about $5 a day at start. Apply Real Silk Hosiery Mill, 1319 F st. nw., after 8:30 a. m., Tuesday.

TWO colored waiters, 2 busboys; light complexioned. Tom's Barbecue, Cottage City, Md. Take bus at 15th and H.

BUSHELMAN—Local man; good pay. Mr. Shekell, 605 7th st. nw.

FURNITURE finisher wanted. A man with experience as a furniture finisher. Apply Supt's. Office, fourth floor, S. Kann Sons Co.

MEN

If you are out of work or underpaid we can help you. A good, clean appearance and willing heart to work, are all that you need. It won't hurt you to find out about this any morning this week from 9 to 12. 201 Denrike Bldg., 1010 Vermont ave. nw.

CHAUFFEURS, WHITE

Twenty-five men of good character and neatness willing to treat the public with courtesy and safety.

BELL CAB CO.
1317 L ST. NW.

COLLEGE MEN

Can place 3; must have car; to handle established routes during summer; no deposit or bond fee required; permanent if qualified; real chance for advancement; routes pay $33.50 to $75 weekly. Apply Room 358, Munsey Bldg., 2 to 4 p. m only. See Sales Manager.

WORKROOM MANAGER

One who has had thorough store experience and can give the best character references.

JULIUS GARFINCKEL
& CO.

AUTOMOBILE SALESMEN, HERE'S YOUR OPPORTUNITY

—to make connections selling the outstanding value on today's market (the new 6-cyl. Chevrolet). Unusual proposition to those who are not afraid to work and who want to increase their earnings. We will train and furnish selling equipment.

SEE MR. HANDIBOE
at 10 A. M. or Call Lincoln 10200.
OURISMAN CHEVROLET SALES CO.,
610 H St. N.E.

Help—Male or Female 58

POSITIONS Need 500 daily; stenographers, typists, bookkeepers, salesmen. Free registration. Boyd's, 1333 F. Natl. 2338.

Situations Wanted—Female 60

"CALL BOYD'S" means selected, tested and investigated office and commercial help. Call National 2341 today.

COLORED cook and general houseworker; good references. Col. 5466.

MAID—Colored, neat, good cook, experienced waitress, mother's helper, part-time; references 3 years. Pot. 1883.

MAID—Colored, neat appearance, splendid cook, housemaid, waitress or part-time; 6 years references. Potomac 5912.

PLACE wanted as plain cook. Address 1115 O st. nw. Phone Decatur 3395.

RELIABLE colored woman wishes day's work or to clean apartment; references. Potomac 1540.

SECRETARY—A. W., age 30, for doctor's office; 4 years' experience G. W. Hospital, 5 years specialist's office; pleasing personality, efficient; $30. Boyd's, Nat 2340.

SECRETARY—A. R. B., age 25; good, efficient stenographer, knowledge bookkeeping; 4½ years one firm; attractive personality; references; $25. Boyd's. Nat 2339.

STENOGRAPHER—S. L., age 19, high school graduate; shorthand speed 95 minute, type 45; industrious; $18. Call Boyd's Nat. 2338 or Ad. 6034-R.

STENOGRAPHER—M. P., age 18; exceptionally good beginner, pleasing personality, good worker; shorthand over 90, type, 50 a minute; $18. Boyd's. Nat. 2338.

Employment

Situations Wanted—Female 60

STENOGRAPHER—M. L., age 18; 18 months' experience; Business High graduate; attractive personality; bookkeeping in school; $20. Boyd's, Nat. 2339.

WOMAN—Colored, neat, first-class cook, splendid worker, wants full or part-time work; references. Decatur 2419.

YOUNG colored woman desires part-time work, day work or mother's helper; can serve as experienced laundress. No. 0959.

Situations Wanted—Male 61

HIGH SCHOOL Graduate (1930), wants position of any kind; age 18. 235 W. Howell ave., Alexandria, Va.

MAN—Young, colored, wants a place to do cleaning in an office building, part-time work; hours from 2 p. m. to 6:30 p. m.; no Sunday work. Apply to Chas. H. Washington, 622 10th st. ne.

POSITION—Of any kind by young man (17), graduate from high school. 237 E. Windsor ave., Alexandria, Va.

STENOGRAPHER-BOOKKEEPER — G. W. C., age 28, 11 years' experience; shorthand 90 minute, 50 on typewriter; 2 years college; $25 week. Call Boyd's. Nat. 2338.

STENOGRAPHER—H. M., age 23; 2 years' college; knowledge bookkeeping; good personality, very good record; sales experience; $30 week. Boyd's, Nat. 2338.

STENOGRAPHER—E. J. F., age 24; 4 years' railroad and commercial experience, high school graduate, knowledge bookkeeping; $25 week. Boyd's, Nat. 2338.

Financial

Business Opportunities 62

SECOND TRUST—$4,200; seasoned and well secured on residence, occupied by owner; payments promptly made and only four more years to run; liberal discount. Also second trust in making for approx. $1,900, well secured on residential property; short time, good discount. Call me for further information. H. C. Biscoe, Natl. 4089; res. North 5355.

SMALL SHOP—For decorator or dealer in American antiques in connection with ST. MATTHEW GALLERY, FOREIGN ANTIQUES, DECATUR 3722.

Money to Loan 65

AUTO AND TRUCK LOANS—Plenty of money; cheapest and quickest service. Monk, 931 N. Y. ave. nw.; Frank. 6900.

AUTO LOANS and refinancing; confidential; lowest rates; ample parking. McGill, 1402 R. I. ave. nw. North 4954.

AUTO LOANS procured quickly, confidentially and reasonably. See Harry Yaffy, 934 K st. nw. Metropolitan 3049.

MONEY PROCURED on automobiles; confidential, quick service; unlimited capital; open evenings. Mr. Steger, 645 Maryland ave. ne. Lincoln 0176.

AUTO LOANS
USE YOUR CAR.
IMMEDIATE ACTION
OPEN EVENINGS
2014 14TH ST. N.W. NORTH 0448.

LOANS ON AUTOS
USE YOUR CAR—LOWEST RATES.
LOANS ON UNPAID CARS.
Acme Fin. & Realty Co.
LICENSED BROKERS.
905 N. Y. Ave. N.W.
National 2463.

AUTO LOANS
IMMEDIATE ACTION.
NO INVESTIGATION.
NO INDORSEMENTS.
H. BERMAN
939 NEW YORK AVE. NW.
DISTRICT 5777.

MONEY TO LOAN
ON
AUTOS
NO INDORSEMENTS. CONFIDENTIAL
ONE HOUR SERVICE.
DISTRICT FINANCE CO.,
913 N. Y. AVE. NW. MET. 2803-2804.

Real Estate Loans 66

FIRST TRUST DWELLING LOANS.
GEORGE F. HANE.
1422 F ST. NW. National 3964.

FIRST AND SECOND TRUST LOANS.
BERT T. AMOS.
Investment Bldg. Metro. 4388.

PLENTY OF MONEY. QUICK ACTION.
BRODIE & COLBERT
1707 Eye St. Realtors. Natl. 8875

QUICK MONEY TO LEND

First trust loans in nearby Maryland and D. C. wanted on private homes. Quick and courteous service. Nath 9172.
C. F. WARING, 1416 F ST. NW.

Instruction

Auto, Flying Instruction 68

AUTO LESSONS—By experienced white driver; $1 per hour; any hour; permits secured. Noel, North 7440.

Dancing—Dramatic, Musical 71

STAFFORD PEMBERTON STUDIO.
All Styles Stage-Ballroom Dancing.
1124 Conn. ave. Phone North 3322.

Private Instruction 72

PRIVATE LESSONS — Mathematics, sciences, languages; college graduate; $1.00. Albert Jonas, 1406 Hopkins st nw., near 20th and P.

Instruction Classes 73

STENOGRAPHER—Be a real one; summer school classes forming; all commercial subjects. Inquire Boyd's, 1333 F.

Live Stock

Dogs, Cats, Pets and Supplies 77

PEDIGREED PERSIAN KITTENS—Just received; fine assortment. Schmid's Pet Emporium, 712 12th st. nw.

PUPPIES—Peter Pan; police; pedigreed; reasonable. 5022 7th st. nw.; phone Georgia 1392-W.

Poultry, Eggs and Supplies 79

CHICKS—White Leghorns, $11; Rocks, $12; Reds, $13; trap-nested Hollywood Leghorns, $15 hundred, parcel post, add 50c. Summer prices on fine stock; thousands weekly. Order promptly. J. B. Henry, Falls Church, Va., 348.

POULTRY COURSE—60 lessons, American Poultry School, $30; 120-egg Prairie State incubator, $30; 200-egg, 103-degree incubator, automatic hot-water, $50. H. F. Porter, 920 Grandin ave., Rockville, Md.

Merchandise

Articles for Sale 82

ETCHING PRESS—SMALL STAR WHEEL. Never used; sacrifice at $50. Wis. 2407. 4 Rosemary st., Chevy Chase, Md.

Electrical Goods 85

FANS—Westinghouse & General Electric oscillating electric fans; guaranteed; $10 up. Commercial Office Furniture Co., 430 8th st. nw. Met. 7742.

Jewelry, Watches, Diamonds 93

BRACELET—Diamond; 48 stones; set in platinum; pawned for $200; your price is mine; answer quick. Box 1, Washington Post.

SOLITAIRE—Diamond, pawn ticket; in for $375; cheap. Box 284, Washington Post.

Wanted—To Buy 100

BOOKS—Highest prices for sets, fiction and miscellaneous books in any quantity. "Bring them" or phone Metro. 5415. Pearlman's Big Book Shop, 933 G st. nw.

USED CLOTHING BOUGHT.
Highest prices paid. Hill Brothers,
1345 8 st. nw. Potomac 0606.

GOLD, SILVER WATCHES, DIAMONDS and old jewelry needed for our mfg. dept. full cash value paid.
SELINGER'S 818 F STREET.

Household Goods

Antiques 101

AMERICAN ANTIQUES—Small sideboard, large mahogany-frame sofa, chairs, &c. Call Potomac 0232.

LARGE antique mahogany sideboard, Sheraton. 2400 16th st. nw., Apt. 519; Col. 7200.

Furniture 104

AWNINGS, window shades, household furniture. 3026 Rodman st. nw.

Refrigerators 106

ALASKA ICE BOX—Like new; cost $18; sell for $4. Phone North 8508-J.

Sewing Machines 107

NEW FAMILY Sewing Machine—A real value for $4.95. White Sewing Machine Co., 711 9th st. nw. Met. 0952.

Wanted—Household Goods 112

BEST CASH PRICES given for desirable furniture and other goods. Be sure to phone District 8112 before selling. D. Notes, 633 Louisiana ave. nw.

Household Goods

Wanted—Household Goods 112

I AM in immediate need of a quantity of good, substantial used furniture; can pay cash. Metropolitan 3051.

Musical Merchandise

Organs and Pianos 114

BABY GRAND—Stieff made, now $595, and it's brand new; obtainable at a great saving only through the factory branch of Chas. M. Stieff, Inc., 1340 G st.

CHOICE group thoroughly reconditioned modern uprights, Ivers & Pond, $150. Stieff, $195; Knabe $250; Smith & Nixon, $165. Terms with no interest, no extras at Chas. M. Stieff, Inc., 1340 G st.

PIANO BARGAINS—Premiums valued at $100 given free on used pianos selected at Kimball's this week; it will pay you to investigate this manufacturer's wonderful offer. Natl. 3659. W. W. Kimball Co., 721 11th st. nw.

PLAYER PIANOS—Choice of a few thoroughly reconditioned instruments, complete with bench and rolls, from $195 up. Ask for terms with no interest, no extras. Chas. M. Stieff, Inc., 1340 G st.

PLAYER-PIANO—Like new; with rolls; pay balance of account, $170; terms. Kitt's, 1330 G st. nw.

REPRODUCING GRAND — Designed for you who would like to own the tonal mellowness and perfection of reproduction obtainable only in the best. Brand new, now $895. Terms with no interest, no extras. Chas. M. Stieff, Inc., 1340 G st.

$800 BABY GRAND—Almost new; now $280. Kitt's, 1330 G st.

6 UPRIGHT PIANOS—Priced, $20 to $70. Kitt's, 1330 G st.

Radios and Supplies 115

ATWATER KENT—Model 40; walnut console; now $69; was $149. Kitt's, 1330 G st.

CROSLEY—$3.50 is all it takes to buy this complete DX set. Come quick; they won't last long. M. A. Leese Radio Co., 712 11th st. nw. Nat. 5740.

ELECTRIC RADIO—6-tube set; $17.50; expert service on all makes. (Open evenings.) Reliable Radio Co., 2445 18th st. nw.

FEDERAL—Six-tube Orthosonic; a brand-new set. Just the thing for your summer camp. Complete with batteries, tubes and speaker, at our special price of $45, on easy terms. See it today at M. A. Leese Radio Co., 712 11th st. nw. Nat 5740.

FRESHMAN—Screen grid; 5 tubes; mahogany console; was $169; now $49. Kitt's, 1330 G st.

MAJESTIC—Brand new, now only $85; walnut lowboy model; all electric; special this week only; remember the price went up June 1. Post Standard Radio Co., 2 stores, 816 F st. nw. and 423 11th st. nw.

MAJESTIC—No. 72; walnut hiboy; 8 tubes; was $190; now $98. Kitt's, 1330 G st.

STEWART-WARNER—Special 6-tube David Grimes, 5-tube All-American; transformers, condensers, tubes, batteries, &c.; expert repairs; 45-volt B battery, 89c; open evenings. Reliable Radio Co., 2445 18th st. nw.

STEINITE—Popular 1930 screen grid, all electric; handsome walnut console; now $51.50, and brand new. Get the advantage of most modern construction at low cost. Post Standard Radio Co., 2 Stores, 816 F st. nw. and 423 11th st. nw.

VICTOR—"7-11" combination with all electric Radiola, No. 18, 7-tube; modern dark walnut Hiboy; bound albums at sides; only one left at $98; regular $285 value; ask for terms. Homer L. Kitt Co., 1330 G st. nw.

DEMONSTRATORS.

Several demonstrators and floor samples at close-out prices.

Atwater Kent—Model 56, all-metal console, 7-tube all-electric; just three at $59.50 each.

Freed—7-tube AC, walnut lowboys; only a few at $69.50 each.

Gulbransen—7-tube screen grid all-electric; regular $172.25, now $98. Only one left.

Radiola—Brand new, model 41, 7-tube, all-electric; rich walnut hiboy; regular $240, now $89.50.

New-set guarantee given with all of the above sets. $10 down delivers—balance in ten months.

ATLANTIC RADIO & ELECTRIC CO.
2016 14th St. N.W. North 8020.

Business Equipment

Business Equipment 121

LETTER FILE—Brand new, 5-drawer, all steel, roller bearing, suspension arms, olive green finish; regular $54.75 value; special at warehouse close-out, $41.05. N. M. Minnix Co., Annex, 718 13th st. nw.

LONG-EAKEN CRISPETTE MACHINE. Perfect condition; used only one month; reasonable. 26 R st. ne.

SODA FOUNTAINS—And store equipment; "Dry Kold" refrigerator and display cases; factory prices. Thos. F. Burch Co., Inc., 480 Pa. ave. nw.; established 1896; National 0910.

Desks and Chairs, Stands 124

CHAIRS—Side arm, Sikes manufacture, genuine quartered oak, and brand new; were $18 each; now at warehouse close-out, $12. Outfit at N. M. Minnix Co. Annex, 718 13th st. nw.

DESKS—Your choice of double 34x66 solid oak, flat top, with ample drawer space, or mahogany finish, flat top, double pedestal, size 34x60; special now $25. Finish and general condition exceptionally fine. Warehouse close-out sale. N. M. Minnix Co., Annex, 718 13th st. nw.

Typewriters, Billing Machines 126

TYPEWRITERS—Current models in reconditioned standard typewriters rented at $4 per month, applying on purchase $45 to $50; guaranteed 6 months; easy terms; special rates to students; adding machines rented, $3 month. L. C. Smith and Corona Typewriters, Inc., 1016 15th st. nw.; National 0411.

Rooms and Meals

Hotels—Tourist Places 128

HOTEL DUPONT,
1400 NEW HAMPSHIRE AVE.
FORMERLY ROYAL ITALIAN EMBASSY.

If you have to spend the summer in Washington, why not inspect our hotel—all outside rooms, baths, telephone every room—where you can live in comfort without extravagance? Transients, $2.50; double, $4. North 4712. Reasonable monthly rates.

ARCADE HOTEL

920 F ST. NW. Special summer rates. 100 rooms, all outside; newly decorated; running water in all rooms, about half with baths; transients, $1.50, without bath, with bath, $2.00 and up. Located in the heart of shopping and theatrical district. Special rates to tourists or parties. Phone Metropolitan 6088-6118.

Rooms With Meals 133

N ST. NW., 1200—Lovely single and double rooms, next bath; all modern improvements; home cooking; reasonable.

P ST. NW., 1744—Dupont Circle; newly furnished rooms; single beds; good meals, $35, $40 month; highly recommended; fine locality; walking distance.

QUESADA ST., 3604—Chevy Chase, D. C.; one beautifully furnished room with bath; large porch and first-class table board; also garage; block from circle, street cars and bus lines.

Rooms—Furnished 134

ARIZONA HOTEL—One block off Pa. ave.; neatly furnished rooms; lobby, 3 baths on each floor; 1 shower bath, continuous hot water; $4 week up; transients, 75c and $1.00.

BILTMORE, 1979 (20th and Calvert)—Cool home, facing park; single or double, $4; instantaneous hot water; 3 baths; privileges.

CENTRAL—Beautiful first floor, 3 rooms, sleeping porch; unusually desirable; reduced. Also smaller apartment. 1633 Q.

CHAPIN ST. NW., 1431—In colonial house; attractive; 4 windows; 2 baths; select gentleman; $20; 14th st. car.

DUPONT CIRCLE—1636 19th st. nw.; large front room; electricity, constant hot water, phone; $25 month; single room, $15.

EYE ST. NW., 1824—Single room; desirable location; home cooking; reasonable. Metropolitan 2790.

EYE ST. NW., 1117—First floor, 2 rooms, kitchen; housekeeping; back yard; modern improvements. Metro. 1983.

EYE ST. NW., 1401—Room; to middle-aged gentleman; in modern bachelor apartment; references required.

FIRST FLOOR—Four housekeeping rooms, bath, large closet; bedroom (six windows); hot water. 1626 17th st. nw.

G ST. NW., 1723—Apt. 50; front room; southern exposure; electricity; unlimited phone.

G ST. NW., 2125—Attractively furnished room, near bath; reasonable. Call West 1816.

GENTLEMAN to share with another gentleman attractively furnished 2-room apt. See janitor, 3314 Mt. Pleasant st.

IRVING ST. NW., 1467—Apt. 30; nicely furnished, bright, comfortable; every convenience; reasonable; gentleman.

LARGE bedroom, double bed, running water, $4 weekly; small bedrooms, $2.50 and $3; clean, quiet house; bath on each floor. 920 Grant pl. nw.

LARGE housekeeping room, $5 weekly; large bedroom, two beds, $5; clean, quiet house; new management. 515 F nw.

Rooms and Meals

Rooms—Furnished 134

LARGE room with porch; 2 large closets, twin beds; next to bath and shower; 2 gentlemen or couple employed; breakfast if desired; private family; no other roomers. Call Cleve. 1237; 3015 Rodman st. nw.

MORSE ST. NE., 1167 Block north of 12th and K; 2 rooms, near bath; everything furnished for light housekeeping; modern home; laundry privileges; no children; 20 minutes downtown. Lincoln 5343-J.

O ST. NW., 1531—Large, bright rooms; kitchen; also small room; adults.

PA. AVE. SE., 1505—Three rooms; light, heat and gas furnished; cedar closets; reasonable.

SHEPHERD ST. NW., 1352—Lovely 2d floor room, 3 windows, next bath; reasonable. Call Adams 4631-J.

THE ROSE INN—1309 17th st. nw.; newly furnished single or double rooms; modern improvements; phone; reasonable.

UNIVERSITY, 3213 WISCONSIN AVE.—3 beautifully furnished rooms, bath, shower, Frigidaire; reasonable. Janitor or Stone & Fairfax.

3D ST. NW., 420—Two rooms and kitchenette, for light housekeeping; completely furnished; gas, electricity; $35 per month.

12TH ST. NW., 1119—Single or double, 2 connecting rooms, 2d floor; clean, cool, comfortable; $4 week up. Metro. 6814.

16TH ST. NW., 1846—Single or large room adjoining bath; continuous hot water; garage.

16TH ST. NORTHWEST, 3321—Very attractive, cool room, next to bath; private home; gentlemen only.

Rooms—Unfurnished 135

CALIFORNIA ST., 1828—Adjoining rooms, furnished or unfurnished; $12.50 each; meals optional; laundry privileges; adults.

27TH ST. NW., 2800—Near Wardman Park; 2 front rooms, sleeping porch; light housekeeping; reasonable. Col. 6430-J.

Wanted Rooms—Meals 136

FURNISHED room wanted by lady, in private family; convenient to Metropolitan Baptist Church; must be reasonable. Box 286, University, Va.

WANTED—Furnished room in or near Brookland, D. C. Phone Pot. 3190.

Real Estate for Rent

Apartments, Furnished 137

ATTRACTIVE furnished apartment to rent for summer; 2 bedrooms, 2 baths, living room, dining room, pantry, kitchen and screened porch. Northwest section. Phone North 9700.

ARTIST'S STUDIO, with living quarters; 3 exposures; French windows, fireplace, cooking facilities; exhibition gallery available on occasion; special summer rates on year's lease. 1741 R. I. ave. nw. (near Conn.).

BEVERLY COURT, 1736 Col. rd.—Sublet completely furnished, 6 rooms, bath, kitchen, back porch, Frigidaire, pantry. Telephone, electricity. Apt. 306, Col. 0468.

CALVERT ST. NW., 2401—Desirable, cool, apt., 7 rooms and 2 baths; best references required. Telephone Columbia 4741.

CHALFONTE—Apt. 253; 2 rooms, kitchen, complete; Murphy bed; couch; Frigidaire; $75 month. See office. Col. 4675.

MOUNT PLEASANT—1713 Lamont st.; bachelor apt., living room, 2 bedrooms, private bath; comfortably furnished; clean, twin beds; near cars, bus, taxi; $45; references exchanged. Col. 6785-J.

ON ROCK CREEK PARK—Living room, bedroom, kitchen, Frigidaire, bath with shower; southern exposure; $75 per month. Apt. 307, 2801 Adams Mill rd. Phone Adams 1945-W. Nights and Sundays.

TO RENT FOR SUMMER—2400 16th st., Apt. 619; large rooms; handsomely furnished; beautiful outlook; fine ventilation; reduced rent.

$55—Downtown; beautiful, completely furnished apartment, including gas, electricity; immediate possession; janitor. 534 20th st. Three exposures.

6TH ST. SE., 711—Two large, bright, communicating rooms; next bath; 2d floor; electricity; light housekeeping. Atlantic 3648-W.

701, CHASTLETON HOTEL; North 10000—Private apt., 5 rooms, bath, porch; fully furnished, housekeeping; June 15 to Oct 2; 3 adults.

3512 10TH ST. NW.—Nicely furnished two-room apartment, $30 monthly, including electricity, gas. Adams 6232.

Apartments, Unfurnished 138

CHEVY CHASE, D. C.—Six beautiful rooms, 3 bedrooms; porches, double garage. Phone Cleveland 3330.

DESIRABLE APARTMENTS—All sections of city. Weaver Bros., Inc., 809 15th st. nw. District 9486.

MD. AVE. NE., 317—Three rooms, kitchen, bath; outside rooms; excellent condition; near the Capitol. Linc. 5636.

RIDGE PLACE SE., 1301—One square from car line, overlooking the river park; heated and Frigidaire; also furnished; $38 and up. Lincoln 5500.

TAKOMA PARK—Attractive 5 rooms, bath, 1st floor; porches; nice lawn; $45 month. Shepherd 3117-W.

Cool apartment, southern exposure; 2 rooms, hall, kitchen and tiled bath; small modern apartment building conveniently located to everything; only $50 per month, including electric refrigeration.

3519 13TH ST. NW.
See janitor or phone Natl. 8875.

THE BAYHEAD
724 3D ST. NW
ONE and 2 ROOM APTS.; FRIGIDAIRE;
NEW BUILDING; REASONABLE.
SEE RESIDENT MANAGER.

FOR COLORED
2422 & 2424 Seventeenth St. N.W.
Apts. of 1 & 2 Rooms & Bath
THOS. J. FISHER & CO., Inc.
738 15th St. District 6830

DESIRABLE downtown apartments, three and four rooms and bath. Low rent. Inquire Zager & Salus, 920 New York ave.

THE BRISTOL
1833 8 Street NW
(Fireproof)
Only $45.00 and $65.00
3 and 4 Rooms, Reception Hall and Bath
Electric Refrigeration
2 Car Lines. 2 Bus Lines.
Resident Manager, Apt. 5.

NEW HAMPSHIRE AVE. NW., 1230,
THE BOND.

IDEAL APARTMENT HOMES.

Close to downtown; convenient to everything; desirable locality. Large rooms; ample closets; 24-hour service; electric refrigeration; 1 room, dining alcove, dressing room, kitchen and bath, $40 and $45; 2 rooms, reception hall, kitchen and bath, $60 and $62.50. Furnished apartments from $53 to $75.

RENT CONCESSIONS TO DESIRABLE PERSONS.

FRED W. KOERBER, Mgr.
On Premises. Potomac 2388.

Cool, Homelike Apartments
Large Rooms—Large Closets
Elec. Refrigeration—24-hr. Elevator Service
THE BOND
1230 New Hampshire Ave. NW.
Close to Downtown

1 room, kit., dining alcove, dressing room and bath, $40.00 to $45.00.
2 rooms, kit., rec. hall and bath, $60.00 to $62.50.

Will Furnish if Desired
Rent Concessions to Desirable Persons
Fred W. Koerber, Mgr.
On Premises Phone Pot. 2388

THE BELVEDERE
1301 Mass. Ave. NW.
1 room, kitchen, bath and porch....$47.50
2 rooms, kit., b. and porch.$52.50 & 72.50
3 rooms, kit., b., porch and rec. hall 90.00
Electrolux Refrigeration—Showers in All Baths—Resident Manager.

THE RANDOLPH
Corner 14th and Randolph.
2 rooms, kit., dinette and bath......$60.00
Frigidaire.

1318 L ST. NW.
3d floor—3 rms., kit. and bath.......$55.00
Open for Inspection.

THE AUGUSTA
Corner N. Y. and N. J. Aves.
Frigidaire Free.
2 rooms, kitchen and bath.........$40.00
3 rooms, kitchen and bath (front)... 55.50
On Two Car Lines.

1737 N. H. AVE. NW.
3 rooms, kitchen and bath..........$78.00
Frigidaire Free—Janitor on Premises.

THE HARFORD
1315 Clifton St. NW.
3 rooms, kitchen, pantry and bath..$63.00
Frigidaire on House Current.
Janitor on Premises.

WEAVER BROS., INC.
DIST. 9486. REALTORS. 809 15th ST.

Houses for Rent, Furnished 141

RENT for summer months; nicely furnished home on Woodley road; 7 rooms, 2 baths; screened porch; garage; rent reasonable. Call Cleveland 7025, Monday or Tuesday.

Houses for Rent, Unfurnished 142

CHEVY CHASE, D. C.—Fort rent, corner detached Spanish type, 6 rooms, bath, garage, $90 month; detached brick, 8 rooms, 2 baths, garage, $110 month; brick, 11 rooms, 3 baths, 2-car garage, overlooking Rock Creek Park, $115 month. Fulton R. Gordon, 1105 Peoples Insurance Building. District 5231. Evening, Cleveland 4733.

Real Estate for Rent

Houses for Rent, Unfurnished 142

COLORED—737 2d st. nw.; 7 rooms, bath; newly decorated, inside and out; $37.50. National 2345.

QUEBEC ST. NW., 3503—Desirable; 9 rooms; every modern convenience; near school; long lease; reasonable.

Resort Property for Rent 144

NORTH BEACH—Furnished cottage, 5 rooms, accommodate 9; front and breakfast porches; reasonable. Columbia 4159.

SHERWOOD FOREST — 211 Nottingham Hill, overlooking Severn River; 5-room cottage, bath; $150 month, $500 season, including electricity. Hyattsville 1056.

Suburban, Country for Rent 146

BUNGALOWS—For rent, nearby Virginia, Maryland and District of Columbia, $40 to $80 month. Fulton R. Gordon, 1105 Peoples Insurance Building. District 5231. Evening, Cleveland 4733.

CAMP IN WOODS—Kensington Hgts., Md.; good water; partly furnished; excellent for children. Phone Kensington 142.

Wanted to Rent 147

WANTED TO SUBLEASE

3 or 4-room modern or efficiency apt. for the summer; adults; local references furnished; can furnish own linens and silver if necessary. Reply by letter only, to Mr. M. Kahn, Whistle Bottling Co., 703 North Capitol st.

Real Estate for Sale

Houses for Sale, Unfurnished 153

BY OWNER, beautiful 12-room stone house; 3 baths; garage; all modern improvements. 1731 P st. nw.

BY OWNER—1344 Kenyon st.; 10 rooms, bath; priced right for quick sale; easy terms. Call Met. 6151.

CATHEDRAL AVE. NW.—Attractive 7-room home; modern; servant's quarters; $7,150; terms. Cleveland 2587.

NORTH CLEVELAND PARK—By owner; new detached brick home, 3635 Windom place nw.; 6 large, light rooms; open fireplace; strictly modern throughout; bath; extra lavatory; porch off living room; built-in garage; automatic water heater; Frigidaire; 65-ft. front; near Bureau of Standards; owner leaving city; bargain. Cleveland 2145-R.

SPLENDID, all modern improvements; 14-room, 3-bath house; near Tivoli Corners; only $12,000; bargain. Wescott, Natl. 4596.

$7,100—Corner, semidetached brick; not 3 years old; good repair; 6 rooms, strictly modern; screens, metal weather-stripped, instantaneous hot-water heater, garage; paved street and alley; beautiful flowers, shrubbery and trees; near car line, school, stores, churches; east of Georgia ave. in an all-built-up section; $500 cash, balance like rent; owner must sacrifice and will sell furniture cheap, if desired. To inspect this bargain call Mr. Fussell, Nat'l 2040.

ENGLISH TYPE HOME—FULLY DETACHED.

A most desirable location in Chevy Chase. Beautifully landscaped grounds, fine shade trees; large lot, 60x157; covered side porch, large cellar, built-in garage; SIX spacious rooms, tiled bath with shower, open fireplace, commodious closets, modern kitchen, pantry.

THE PRICE IS INTERESTING.
$11,950.
Phone Wisconsin 2875 between 1 & 9 p. m.

CHEVY CHASE, D. C.

Enjoy your summer in Washington's most beautiful suburb; brick house, 7 rooms, 2 baths, built-in garage, front and back porches; convenience of apartments with independence of a private home; one block west of Conn. ave.; reasonable; by owner or your broker. Cleveland 5707.

CHEVY CHASE, D. C.

A quick sale is absolutely necessary, and the very low price on this pretty, detached home, combined with superior construction, beautiful lot filled with exquisite flowers and the desirable location, will bring the result desired. The house has 6 rooms, tiled bath (with shower), breakfast and sleeping porches and a detached garage.

T. M. NEALE,
733 BARR BLDG. DIST. 3187.

6 West Aspen Street,
Chevy Chase, Md.

An unusual opportunity to purchase a charming colonial home, containing seven large rooms and two baths, electricity, hot water heat; completely redecorated; lot 70x120; two-car garage. Open every day until dusk.

G. F. MIKKELSON & SON
200 W. Thornapple St.,
Chevy Chase, Md.
Phone Wisconsin 4255

This Substantial Dwelling Sharply Reduced to
$5,950.

Excellent location near Lincoln Park on one of the finest streets in the Southeast.

Semidetached, nine large rooms and bath; in perfect repair; completely redecorated inside and out.

A wonderful value as a home, or as a rooming house; convenient terms.

SEE MR. WEDDING
BOSS & PHELPS
1417 K St. Natl. 9300

CHEVY CHASE, MD.
$21,000
The Greatest Home Value in Washington.

One of the city's most attractive homes; built on a lot 85x125; picturesquely wooded; in a delightful and exclusive residential section; one block from Conn. ave. and just south of the Columbia Country Club.

A brick colonial home; in perfect condition; charming in design and in every detail; originally sold for $27,500; center hall plan, eight large rooms; in addition to a library on the 1st floor; inclosed sleeping porch, cedar room, finished attic and plastered servant's room in basement.

HEDGES & LANDVOIGT
14th and K st. nw. Fr. 9503.

CLEVELAND PARK
$13,750
ONLY ONE LEFT
3620 Veazey St. N.W.

Near the Bureau of Standards; most attractive new 8-room, 2-bath semidetached house, midway between Conn. and Wis. aves.; in rapidly developing, desirable, restricted residential community; excellent in design, construction and location; 8 rooms at the price asked for 6-room houses in the same vicinity; equipped with electric refrigeration and every modern home refinement. Go out Conn. ave. to Bureau of Standards, turn left on Pierce Mill rd., to right one block to Veazey st.

CHAS. D. SAGER
National 0036. 924 14TH ST. NW.

Suburban for Sale 156

BEST HOME BUY OF THE DAY—See these today. Sample house now being completed. 6 rooms, bath; modern; $2,500 under-priced. Biggs' Better Homes. Owner on premises. Laurel ave., Cheverly, Md. Office, 411 Carpenter Bldg., Natl. 2783.

BUNGALOW—5 rooms, 1 acre, $4,500; strictly modern; cost $6,800; garage, hot-water heat, electric range; easy terms. Clarendon 400.

Farms—Land for Sale 158

VIRGINIA—Near Oakton; 20-acre farm; well irrigated; excellent for trucking or poultry; 10-room house; good outbuildings; sacrifice $6,500. Vienna 32-F-2.

76 ACRES—12 miles out; seldom does a place come on the market with the distinctive charm of this Colonial Virginia home, a house dating back 150 years; the yard, distinctive with large locust, a beautiful stream close to house; an atmosphere of culture and refinement; the house is old and needs repairs, but setting is ideal; $10,030. De Shazo & McNab, Bond Bldg. Nat. 3934.

Resort Property—For Sale 160

NORTH BEACH, MD.—5-room cottage; 2 stories; directly on sandy beach; well furnished; electricity, septic tank, toilet; included is a detached cottage, 2 rooms and garage in rear; $6,500 cash buys all. Lincoln 2195

Shore Property—For Sale 161

THREE water-front lots, 50x176 feet; near end of Cobb Island Bridge. D. D. Davis, 1016 M st. se. Lincoln 1185

PINES ON SEVERN.

Buy or rent a bungalow and have a real vacation; best bathing and fishing; every modern convenience; on Baltimore blvd., near Annapolis; easiest terms. L. G. Turner. Plaza 1053.

Post Classified Ads are vitally different—infinitely better.

NEWS OF LATEST HAPPENINGS IN MARYLAND AND VIRGINIA

KINNIER EXPLAINS SEWER BOND LEVY

Arlington Engineer Says 30-Cent Tax Probably Would Be Reduced.

JOINT CARNIVAL OPENS

ARLINGTON COUNTY.
BUREAU OF THE POST.
Tel. Clar. 509. Clarendon, Va.

Replying to the statements made public yesterday by Frederic P. Dewey, secretary of the Clarendon Citizens Association, to the effect that figures showing a 30-cent levy with a service charge of $10 per year would not be sufficient to carry the proposed $2,173,089 sewerage bond issue, County Engineer C. L. Kinnier yesterday declared that the figures, which were given out from his office, have been carefully computed and are available to any one interested if they will come to his office at the courthouse.

"These figures are not only correct, but I can show that with a continued normal growth of the county that the 30 cents with the $10 service charge will not only take care of the bond issue interest and sinking fund but that it will be possible to reduce the 30-cent levy prior to the retirement of the bonds," he said.

"Assuming the figure of 40 cents as stated by Mr. Dewey as being correct it would not require the service charge of $10.

"As to the question of the county taking over lateral lines already laid and reassessing the property owners, as has been stated, it is true the county will take over these systems, but where they are working in a satisfactory manner and the property owners are satisfied, there will be no front-foot charge made," Mr. Kinnier declared.

He stated that the county board of supervisers is holding a special meeting at 10 o'clock tomorrow morning at the courthouse, when all questions pertaining to the proposed sewer bond issue will be discussed and answered.

Amid hundreds of colored electric lights the joint annual carnival being held under the auspices of the Arlington Lodge, No. 193, I. O. O. F., and Clarendon Rebekah Lodge, No. 28, opened last night on the field fronting Wilson boulevard at the intersection of Clements avenue.

The proceeds will go to the building fund.

According to an announcement made last night by E. J. Blackmer, secretary of the Arlington Fire Department, the meeting announced for tomorrow night has been postponed until Friday evening of this week. The meeting will be held in the new firehouse at 8 o'clock.

With the chapel of Arlington Hall College for Girls filled to its capacity, the third annual graduating exercises were held.

The exercises opened with the invocation by Dr. William E. Martin, president of the college.

Representative Albert Johnson, of Washington State, addressed the class on "Good Citizenship." He said: "No matter what your age, do not let some one else do your politics."

"Find out each simple step that goes to make up the governing body of our country," he said.

He declared that had not the immigration law of 1924 been effective, which he stated has kept from this country more than 10,000,000 persons, the high school standards of today would not have been maintained.

"Have your religion," he said, "but be advanced and conservative and at all times ready to defend the United States.

"I am not in favor of allowing any one to become a citizen of our country that asks for any such reservation that they not be called upon to take up arms should the time become necessary."

Dr. Martin, president, in presenting the diplomas, said: "Do not be satisfied now that you are about to receive your diplomas denoting that you have completed your course of study here at Arlington Hall, but as the years come and go continue to strive to learn more.

"Arlington Hall is a small school and there are those that love it.

"This is the closing of our third year. We have grown from 40 students the first year to 120 this year. We hope to have 150 next year and the next 200, then we will stop for a while and continue to have a small school, but one that is filled with the most pleasant memories by those who leave us."

To Miss Margaret Roberst, of New York, went the highest honors of 92.5 per cent; second, Miss Anne Callahan, of Pennsylvania, with an average of 91; and third, Miss Gladys Beck, of Missouri, with an average of 90.3.

Those receiving diplomas were: Katherine Archinal, Ohio; Gladys Beck, Missouri; Anne Callahan, Pennsylvania; Sara Davis, Virginia; Mary Jane Dulaney, Virginia; Rosalie Espy, Texas; Martha Lowery, Pennsylvania; Mary Jane McLean, West Virginia; Margaret Roberts, New York; Edith Simpson, Virginia; Mary Elizabeth Sippel, Pennsylvania; Eloise Stoffel, Tennessee; Lucille Wright, Tennessee; Margaret Wright, Tennessee; Virginia Sue Wright, Tennessee, and Virginia Susan Wright, Arkansas.

According to an announcement from the office of the secretary of the Arlington County Chamber of Commerce made yesterday, out of a total of 230 letters sent to the membership asking their views for or against the proposed sewer bond issue there have been received 51 replies favoring the bond issue and two against. On the question of the establishment by the Federal Government of an airport south of the Highway Bridge, 36 favor the project while 15 oppose it.

There will be a meeting of the executive committee Thursday night in the board rooms in the Rees Building at Clarendon.

Waiving hearing on a charge of illegal possession, Mallard T. Frazzerre was held for the action of the grand jury in police court yesterday by Police Judge Harry R. Thomas. He was later released on $500 bond for his appearance at the June term of the circuit court.

County Engineer C. L. Kinnier announced last night that persons who find that the street lights near their homes are not burning should notify him. "In this way we can keep the street lights burning," he stated.

Claude O. Thomas, secretary to the Arlington electoral board, gave out the following list of persons who will serve as judges at the special election on the school and sewer bond issues Monday, June 9. The list follows, by precincts:

Arlington Precinct—H. L. Wilson, R. E. Johanson and Mrs. Mary Moore McIntosh.

Ballston Precinct—O. J. LePrevost, Mrs. Elmer E. Speer and Mrs. Catherine M. Rogers.

Carne Precinct—John Petty, Milton E. Elliott and Henry Parker.

Cherrydale Precinct—M. W. Thayer, Mrs. Clara B. Doe and Mrs. Amos Donaldson.

Clarendon, Percinct No. 1—A. B. Eaton, Mrs. Pearl P. Eubanks and Mrs. Clara Nevin.

Clarendon, Precinct No. 2—A. F. Sparshott, jr., Mrs. Azile M. Haleye and Mrs. N. Rex Hunt.

East Falls Church Precinct—Harry A. Fellows, T. A. Hodgson and Reginald B. Turner.

Glencarlyn Precinct—Edward Ballinger, John H. Bernd and J. D. Cushman.

Lyon Park Precinct—Ernest Zimmerman, Mrs. Eva Fay Pumphrey and Mrs. Margaret Stickley.

Rosslyn Precinct—W. O. Pickett, I. N. Rich and Mrs. Frank P. Scott.

Virginia Highlands Precinct—W. C. Parrish, William Keefer and Mrs. Elsie Gordon.

The polls will open the morning of June 9 at sunrise and remain open until sunset.

With the view of giving all voters of the county an opportnpity of becoming enlightened on all phases of both the school and sewer bond, the Arlington County Civic Federation announces a mass meeting to be held tonight in the auditorium of the Washington-Lee High School.

County School Superintendent Fletcher Kemp will explain all provisions of the proposed $640,000 bond issue for the enlargement of the high school and a number of the elementary schools and the retirement of short-term loans amounting to $225,000. County Engineer C. L. Kinnier will state what is proposed in the way of the installation of the county-wide trunk line sewerage system as provided in the proposed bond issue, totaling $2,173,089.

William C. Hull, president of the federation, will preside. All citizens are requested to attend.

WIN HONORS AT GRADUATION

Post Staff Photo.

Honor graduates at Arlington Hall College for Girls. Left to right: Margaret Roberts, Anne Callahan and Gladys Beck.

COUNCILMAN NAMED KENSINGTON MAYOR

Frederick W. Brown Voted Office in Yesterday's Election.

TAX LEVY IS STUDIED

Frederick W. Brown, a member of the town council, last night was elected mayor of Kensington, Md. There were 128 votes cast for his election, with about 25 other scattered votes. Mr. Brown had a year more of his term as councilman to serve and this post also was filled, as well as two vacancies for two years.

William Warthen, with 126 votes, and H. P. Hartshorn, with 121 votes, were reelected to fill the two seats left vacant by the expiration of their terms of office. Alfred Geiger, president of the Kensington Volunteer Fire Department, was elected to fill out the one year of Mr. Brown's unexpired term. He received 101 votes and his nearest opponent, Alfred Ray, polled 95 votes.

Mayor Lucien B. Ernest, who has been in ill health since the time he took office, was not a candidate for reelection. The last meeting of the present council will be held June 30. The new mayor and council will take office July 1. Mr. Brown is acting as mayor at present due to the illness of Mayor Lucien.

The Montgomery County Commissioners will meet today in the courthouse at Rockville to fix the annual levy and the tax rate for the ensuing fiscal year, which begins July 1. It is expected that the present tax rate will be continued although complete returns on the levy had not been finished last night.

The office of Berry E. Clark, clerk to the county commissioners, has been operating at top speed for several weeks preparing the data for the compilation of the levy and the finishing touches will be put on this morning. It is expected that a large increase in the taxable basis will take care of the usual increase in expenses.

The exact basis and tax rate will not be definitely established until after the levy items are tabulated.

Edward A. Hamilton, of Baltimore, Md., was arrested last night by Corp. D. L. Snyder, of the Silver Spring substation, Montgomery county police, on charges of transportation of liquor with intent to sell. He was released on bond of $500 by Justice of the Peace Ward W. Caddington to appear later in county police court.

Corp. Snyder noticed that the tags on the Hamilton car were dirty and halted the car. The driver acted in a suspicious manner and the policeman decided to take him into the substation, where he obtained a search warrant. Approximately 408 quarts of alleged liquor were found in the car, police claim.

Miss Lavinia Engle, director of the Maryland League of Women Voters, will be the principal speaker at the annual meeting of the Montgomery County Social Service League tonight at 6:30 o'clock in the Bethesda Women's Clubhouse, Old Georgetown road and Sanoma street.

Man Killed in Attempt To Hop Virginia Train

Special to The Washington Post.

Charlottesville, Va., June 2.—In an attempt to board a westbound Chesapeake & Ohio freight train at Union Station this afternoon, Robert Johnson, aged 40, of Waynesboro, fell beneath the wheels and was instantly killed.

A loaded .32-caliber revolver and an extra round of ammunition were found on the body when searched by Coroner Culthurst.

INCREASES IN SOUTH FEATURE OF CENSUS

Texas and Florida Lead List of States Whose Cities Grow Rapidly.

JACKSON DOUBLE IN SIZE

Atlanta, Ga., June 2 (A.P.).—The industrial march of the South is exemplified by census returns from her cities. From the valleys of the Potomac, down the bustling seaboard to Florida, across the great valley to the plains of Texas, cities have increased their population surprisingly.

Census workers agree that the increase shown in the South has been one of the features of the national count.

Virginia fared well, her cities growing amazingly and her rural sections keeping step, probably because of her tobacco. North Carolina enjoyed a particularly healthy growth, her agricultural sections holding their own and her cities growing rapidly. Charlotte returned a count of 82,645, an increase of 78.4 per cent. Although Charleston, S. C., lost population, other cities' census in the State showed good gains.

Greater Atlanta jumped to 347,991, an increase of 73.4 per cent. Augusta, Macon, and Columbus in this State grew rapidly also. Georgia rural sections lost population in many cases, but their losses usually were cities' gains.

Increases in Alabama.

Tennessee has four cities — Nashville, Memphis, Chattanooga and Knoxville—in the 100,000 class. Memphis climbed to more than 250,000.

In Kentucky, Louisville's count had not been reported. Ashland showed the biggest increase of the larger towns reported, with a 1930 population of 29,050, an increase of 99 per cent over 1929. Newport, with 29,740, showed 15 per cent increase, and Paducah, with 33,541, had risen 35 per cent.

Alabama's three cities, Birmingham, Mobile and Montgomery, returned good reports. Birmingham grew to 257,657, an increase of 44.1; Montgomery had a 51.1 per cent increase to 65,801, while Mobile climbed to 65,817, an increase of 8.2.

New Orleans Largest.

Jackson, Miss., more than doubled its population, while the Delta cities of Greenwood, Clarksdale and Greenville grew nicely. Columbus, over in the dairying section, also showed a substantial increase. Meridian dropped to the State's second city, but grew nevertheless. Laurel and Hattiesburg, great lumber manufacturing centers, increased their population despite the fact that much lumber down there has been cut away.

On the gulf coast, the cities increased amazingly.

New Orleans remained the South's largest city. Shreveport climbed to 76,207, an increase of 74 per cent. Baton Rouge, Monroe, Lake Charles and Alexandria also grew.

Arkansas turned in Little Rock with an increase of 25.1 per cent and a population of 81,624. Texarkana, Pine Bluff, Fort Smith and Eldorado, in the same State, showed big gains.

Texas and Florida.

However, it was Texas and Florida that returned the big increases. The Lone Star State has Houston with an increase of 110.3 and a population of 290,811; Dallas with 260,397, or an increase of 63.8, and Fort Worth, San Antonio and El Paso, all with big increases. Besides these big cities, Texas furnished Waco with 52,825, an increase of 37.2; Galveston with 51,939, and Austin with 51,435.

Florida has three cities more than 100,000 — Jacksonville, Tampa and Miami. Its middling cities like St. Petersburg, Orlando, Palm Beach and Pensacola, have grown amazingly. Every section of the State reported big increases, including even the rural sections. Among the cities to double their population besides Houston, Tex., and Jackson, Miss., are Greensboro and Durham, N. C. The former climbed to 53,422, an increase of 168.9 per cent, while the latter grew to 52,026, an increase of 139 per cent. St. Petersburg, Fla., increase was 92.6 per cent.

Vocational Group To Meet at V. P. I.

113 Instructors From 165 Rural Schools Will Be at Session.

Blacksburg, Va., June 2 (A.P.).—The twelfth annual conference of instructors of vocational education in Virginia will be held at Virginia Polytechnic Institute from June 30 to July 3, it was announced here today by E. C. Magill, professor of agricultural education. The sessions will be devoted principally to technical discussions which will draw 113 instructors from 165 rural high schools.

Robert D. Maltby, regional agent for the South of the Federal Board for Vocational Education, will be here to take part in the conference. Because of the interest among farmers in cooperative marketing, W. S. Green, specialist in tobacco marketing, will also attend to discuss this phase of agriculture with the instructors.

Various members of the Virginia Polytechnic Institute faculty will consider recent developments in their particular agricultural fields.

HORSE SHOW DRAWS STRONG ENTRY LIST

Well-Known Breeders to Try for Fairfax Prizes Worth More Than $2,000.

TWO HELD FOR LIQUOR

FAIRFAX BUREAU OF THE POST.
P. O. Box 245, Fairfax, Va.
Phone Clarendon 2324-W-2.

Robert D. Graham, secretary of the Fairfax County Horse Show Association, has stated that over 400 entries have been listed for the show that is to be held Friday and Saturday in the Fairfax County Fair Grounds. Entries have been made by some of the best-known horse breeders of Virginia and the District of Columbia.

They include Brig. Gen. William Mitchell, D. C. Sands, Frost Anderson, Miss Fannie Whitfield and Mrs. D. N. Lee, of Middleburg; D. B. Smith, Dr. S. E. Ferguson, Temple Gwathmey and Sylvanus Macy, of Warrenton; Woodside Stock Farm of Bluemont, A. and G. Reeves, of Cobham; Albert Sham, of Sterling; Dr. Trice and Edwin Vaughn, of Richmond; Glenstone Farm of Aldie, H. W. Herring, of Nokesville, Va.; Mrs. Stanley Green and A. M. Chichester, of Leesburg; Carl Kincheloe and Dr. E. H. Marsteller, of Manassas; H. M. and R. K. Cornwell and Roy B. Payne, of Round Hill; R. D. Graham, Meade Palmer, Stewart Preece, Robert Palmer, A. Smith Bowman, C. W. Boyd, T. C. Henderson, E. LeRoy Bowman, Edith and Anna Farr and Susan E. Cartwright, of Fairfax County, and Mary Ellen Corby, of Rockville, Md. Exhibitors from the District of Columbia include Mrs. William Jeffries Chewning, Miss Maud Preece, Miss Nancy Weller, Miss Sophie Snyder, A. H. Ryan, Percy Neipold, Miss Nancy Hanna, Vernon E. Owen, Major F. Gilbreath, Ray H. Norton, Leon Arnold, James Massey, Capt. Peter Carpenter, W. Frank Burrows, C. H. Carrico, Fred M. King and E. E. Adams.

Prizes Total Above $2,000

Prizes totaling more than $2,000 have been posted and special cups and trophies have been offered this year by Leon Arnold, A. H. Ryan, John O. Gheen, Frank Burrows, Norman Clarke, Mrs. A. A. Snyder, Mrs. William Jeffries Chewning, all of Washington; the Dickey Co., of Rosslyn; "Little Joe" Weisenfeld, of Baltimore; A. Smith Bowman, of Sunset Hills, Va. Ray H. Norton is offering $50 in gold. The program as announced by Secretary Graham is as follows: Friday, 11 a. m., Class 1 brood mares; 11:15 a. m., Class half-bred yearlings; 11:30, thoroughbred yearlings; 11:45, 2-year-olds; 12 o'clock, 3-year-olds shown under saddle.

In the afternoon, beginning at 1 o'clock, thoroughbred saddle horses will be shown, with the following schedule arranged: 1:15, green hunters; 1:40, Fairfax, Prince William and Arlington jumping classes; 2 o'clock, the handicap jumping; 2:30, Fairfax, Prince William and Arlington saddle class; 2:45, officers' chargers; 3 o'clock, middle and heavyweight hunters; 3:30, ladies' hunters; 3:50, Corinthian; 4:25, handy hunter; 4:50, time class, and 5:15, the novice saddle class.

Model Hunters On Second Day

The second day of the show will begin at 1 o'clock in the afternoon with the showing of the model hunter class; 1:15, road, hack and hunter; 1:45, lightweight hunter; 2:10, King Joy class; 2:45, saddle ponies under 12.2 hands; 3 o'clock, saddle ponies under 14.2 hands; 3:15, touch and out; 3:45, open saddle; 4 o'clock, child's class; 4:15, triple bar; 4:45, pony touch and out; 5:15, Fairfax Hunt Club class; 5:30, pony Corinthian, and 5:05, sweepstakes.

The breeding classes will be judged by Melvin Hazen and Capt. E. H. Tuttle, of Washington. M. W. Carter, of Orange, Va., and R. E. Hunt, of Blackaburg, Va., will judge the hunters and jumpers. Lodge Bowles, of Milwood, Va., will judge the saddle horses. The show will be under the direction of President Estler M. Palmer, Secretary Robert D. Graham, and Treasurer Lewis B. B. Oliver, of the Fairfax Horse Show Association, and Ray H. Norton and Emory Galliher, of Washington.

The Washington-Virginia-Maryland Transportation Co. is running special busses from Washington both days of the show to accommodate persons wishing to attend.

Ada Smith, alias Agnes Arron, 200 block of North Columbus street and Clarence Wilkins, alias Wilburn, 500 block, South Fairfax street, Alexandria, were arrested on the River road for the alleged violation of the State prohibition law. When arrested they had in their possession one-half gallon of alleged liquor. The trial will be held this morning. The arrests were made by Prohibition Inspector Virgil Williams and Capt. Haywood Durrer, and Policemen Lewis L. Finks and A. W. Mills, of the Fairfax County road police.

John Decatur, of Washington, was arrested on a charge of driving while drunk and was held for the action of the grand jury.

The members of the Pioneer Grange at Masonville will debate on the proper location of the new farmers' market in Washington during the lecturer's hour at their meeting tonight. Martin T. Webb will lead those who favor the Southwest site, and H. H. Ankers will lead the opposition.

The monthly meeting of the Fairfax Council Order of Fraternal Americans will be held tomorrow night in Fairfax.

The Ladies Aid Society of the Southern Methodist Church at Lincolnia will meet tomorrow afternoon at the home of Mrs. James Carter.

The members of the Herndon Volunteer Fire Department have decided to hold a "Fireman's Day" in Herndon on Friday and Saturday, August 1 and 2. The department has also named three standing committees, which are: Membership, John Hurst, Edgar E. Gillett and Howard Armfield; finance, Benjamin F. McGuire, E. M. Armfield; social, J. L. Nachmann, A. E. Rosenberger and Robert L. Chamblin.

The Junior League of the Oakton School has elected Paul Hallman as president; Carl Horne, as vice president; Franklin Thompson, as secretary, and Elsie Buser as treasurer for the next year.

The Oakton School and Community League will hold what is expected to be the last meeting until next fall tomorrow night in the school auditorium. Officers for the next year will be elected.

The town school board of Falls Church will hold an important meeting this evening to consider proposals that have been submitted by State Architect Long for the renovation of the Jefferson High School Building in Falls Church.

The Farmers and Mechanics Council Order of Fraternal Americans at Andrew Chapel will hold a meeting tonight. At this time they will appoint a member for recommendation to the new State councilor as deputy for the local council.

The Ladies' Aid Society of the Accotink Methodist Church will hold a cabaret supper tonight in the Odd Fellows Hall at Accotink for the benefit of the church.

A specal meetng of the Parent-Teacher Association at McLean will be held tomorrow afternoon at 3 o'clock for the completion of its work for this year.

MAN ROBBED, HELD PRISONER IN AUTO

A. J. Slaughter Says Lone Thief Made Him Drive for Three Hours.

$980 IS REPORTED TAKEN

A. J. Slaughter, an employe of the National Oil Co., of South Washington, Va., was kidnapped yesterday by a highwayman and forced to drive him for three hours after the man had robbed him of $980 in cash and checks, according to a report made to Alexandria police.

Slaughter was en route to an Alexandria bank with the money, he told police. At Cameron and Washington streets he slowed down to turn into Washington street, he said, when a shabbily dressed man jumped into his automobile and pressed a gun against his ribs.

Ordered to Be Silent.

Slaughter said the man ordered him to be silent and directed him to drive through the countryside finally halting him on the Fairfax Highway, near Annandale. At this point, Slaughter said, the man took the money and checks and disappeared into the bushes on the side of the road.

Slaughter told the police that the hold-up occurred a few minutes before noon. He appeared at 3 o'clock at Alexandria police headquarters and told the story of the hold-up.

Officers accompanied him in automobiles through the route which he said he had taken, but failed to find any trace of the hold-up man.

$480 of Loot in Cash.

Slaughter said that $480 of the loot was in cash and $500 in checks. Alexandria police tried to locate witnesses of the hold-up, but were unsuccessful. The scene of the reported hold-up is a block from King street, the city's main thoroughfare, and is usually busy at that hour.

Slaughter gave no specific description of the hold-up man, except to say that he was shabbily dressed, according to police. Slaughter lives at 2020 King street, Alexandria.

Bodies of Two Killed In Crash Taken Home

Special to The Washington Post.

Charlottesville, Va., June 2.—The bodies of Guy L. Baker and Claude W. Toms, of Waynesboro, who were fatally injured when their light roadster crashed into an abutment near Greenwood last night, were taken today to Waynesboro.

Toms is thought to have been killed outright. He was dead when brought to University Hospital, where Baker succumbed at a late hour. The former suffered a broken arm and severe wounds about the head.

Daily O'Currences

By JOHN DALY

LUELLA was deluged with wedding invitations.

"So, this is June," she mused, scanning the envelope.

"Yep, the month of orange blossoms and wedding marches."

She paused, pondered the engraved pages.

"It means we'll have to purchase a lot of presents," she stated, pursing her lips.

"If you'll pardon me," I said, slyly, "what are we going to use for money——?"

"That is a thought," she said, "I had almost forgotten——"

* * * *

ME? How could I forget? While Luella fingered the wedding invitations, I started collecting the monthly bills—a whole sheaf of them.

"What you'd better do," I suggested, "is go through some of the family silver, sift out the duplicates we got for presents, and——"

"Oh, dear, oh, dear!" she sighed, "I'm afraid we haven't anything left——"

"No?"

"We gave away most of that stuff last June."

"So we did."

"Well, I'll tell you what we'll do——"

"What?"

"WE'LL just ignore these invitations."

"But, Luella, we can't do that. Here they are, staring us in the face, and——"

She thought a while.

"We could take our vacation now, and——"

"What good would that do, so far as these wedding presents are concerned?"

Her eyes sparkled: "We could send some picture postcards to the brides-to-be; they'd know we were out-a town, and——"

"And when we got back we'd have to send the presents, anyway. These invitations——"

* * * *

SHE smiled: "That gives us time, to save."

"To save what? On vacation?"

"Of course, it depends on where we go——"

"No matter where we go, we'll have nothing when we get back. That's one of the laws in America."

She was at her wit's end.

"In that case," she said, "I'll have to polish up some of the salt and pepper sets. They always come in handy, for wedding presents."

Sure enough, out they went, in nicely trimmed little boxes, and at supper we had to use the old kitchen ware.

June brides must be recognized.

FIRE VICTIMS' RITES WILL BE TOMORROW

Mrs. William Moxley, Five Children to Be Buried at Damascus, Md.

MANY TO SEE SERVICES

Side by side in the peaceful little graveyard at Damascus, Md., the charred bodies of a mother and her five children will be laid to rest tomorrow, bringing to a close the next-to-last chapter in the tragedy of the fire that destroyed the modest home of William Moxley at Glen Echo early Sunday.

But although finis has been written to the book of life for Mrs. Katie Moxley and her babies, the story of the catastrophe is not yet ended, for William Moxley, himself seriously injured and severely burned, now must carry on alone, with nothing left but memories.

There will be many mourners gathered in Montgomery chapel when the funeral rites are read at 11 o'clock tomorrow morning, for not only is the Moxley family ubiquitous throughout Maryland and the District, but many sincere friends are planning also to journey to Damascus to pay their last respects to the memories of the victims of the catastrophe.

Tragedy of Sunday.

After finishing his work as deputy marshal of the town of Glen Echo about midnight Saturday, William Moxley returned to his home adjoining Glen Echo Park, where he partook of a slight repast and chatted a moment with his family before retiring to catch a few hours of sleep before arising at 4 o'clock to begin his other job as cleaner at the big amusement park.

It was about 2 o'clock Sunday morning that he was awakened to find their home a blazing inferno. Although all clews were lost in the fire that reduced the house to a sodden heap of black ashes, the theory most generally accepted is that Mrs. Moxley had failed to disconnect properly an electric iron with which she had been pressing the children's dresses for Sunday school.

Hastily arousing his family, Moxley, who lost one arm in a planing mill accident fifteen years ago, broke the glass in the bedroom window, and after instructing his wife to toss their children down to him and then follow herself, jumped to the lawn below.

Will Resume Duties.

That was the last he saw of any member of his family alive. When they did not jump, he strove in vain to regain entrance to the house, but was beaten back by the fury of the flames. When firemen finally penetrated to the interior of the dwelling, they found Mrs. Moxley in the ruins of the bedroom, her head resting on the window sill and her two youngest children clasped tightly in her arms, while the three older children were found in the ruins of the rear room, the floor of which had collapsed under them.

Moxley was taken to Georgetown Hospital, where he was treated for bad burns and a deep gash in his arm, suffered when he smashed the window pane. Early Sunday he left the hospital and returned to the ruins of his home, but after a few minutes he complied with the insistent demands for his brother, Joe Moxley, keeper of the Montgomery County Jail, and accompanied him to Rockville, later going to the home of another brother, Howard C. Moxley, at Claggettsville, Md. He plans to remain there for about a week, then return to resume his work at Glen Echo.

The Rev. M. M. Perkins, secretary to the Right Rev. James E. Freeman, Episcopal Bishop of Washington, and the Rev. Mr. Bryan, rector of Montgomery Chapel at Damascus, will officiate at the services tomorrow.

After having been closed all day Sunday and Sunday night on account of the fire tragedy, the management of Glen Echo Park reopened the grounds to the public last night. More than the usual throngs attended the park yesterday and last evening, due largely to the warm weather.

Capital Couple Plans Marriage in New York

New York, N. Y., June 2.—Capt. H. Turner Lewis, 42, U. S. A., retired, and Miss Madge McIlhany Bolen, 34, both of 1764 Church street northwest, Washington, obtained a license to wed here today. They said they would be married in this city but did not state when.

Capt. Lewis was born in Philadelphia. He is the son of Thomas H. and Anna Turner Lewis. He was divorced from his first wife, Mrs. Mildred W. Lewis, January 28, 1921, in Philadelphia. Miss Bolen is a native of Roanoke, Va. She is the daughter of William H. and Madge Skinker Bolen.

Yeggs Blow Postoffice Safe, Make $1,200 Haul

Clarksburg, W. Va., June 2.—Yeggs jimmied a rear door and blew the safe at the Tunnleton postoffice early this morning and made away with a nice haul. Leslie Halbritter, postmaster, says the loot totaled $1,200 in cash and stamps.

YOUTH HIT BY AUTO ON MARYLAND PIKE

Driver Says He Was Blinded by Lights of Car on Leonardtown Road.

TWO HELD FOR INQUIRY

William Clifton, 20 years old, of Silver Hill, Md., son of J. S. Clifton, an engineer on the Baltimore & Ohio Railroad, received a fracture of the skull last night when he was struck by an automobile on the Leonardtwon pike near Silver Hill.

Henry Washington, colored, 18 years old, of Sheltonham, Md., who reported to police that he was the driver of the car, brought the injured youth to Providence Hospital, where his condition was described as serious. Clifton was with a companion, Thomas Langley, 16 years old, of Silver Hill, at the time of thte accident. Langley, who escaped injury, remained behind to notify Clifton's parents.

Washington told Fifth Precinct police that he saw the boys walking along the side of the road, but was blinded by the lghts of an approaching car. Washington was with James Brookes, colored, 20 years old, of Silver Hill, who told police he was the owner of the car. Both Washington and Brookes were held at the Fifth Precinct Station on a charge of investigation.

Washngton, according to a report given police by Philip Kiefer, of 321 New Jersey avenue southeast, threw a .32-caliber revolver into some bushes near Prosidence Hospital about the time the injured boy was brought there. Kiefer told police that he was sitting in a parked car at the time.

Eighty Graduate At Hood College

$25,000 Donation Is Made for Dormitory; Seniors Pledge $20,000.

Special to The Washington Post.

Frederick, Md., June 2.—Commencement week at Hood College, concluded today when Dr. Joseph H. Apple, president, awarded degrees to eighty graduates. The exercises took place in Brodbeck Hall in the presence of a large number of persons from Philadelphia, Baltimore, Washington and other places.

Dr. Gordon J. Laing, dean of the graduate school of Arts and Literature, University of Chicago, delivered the address to the graduates. The annual baccalaureate sermon was preached by Rev. Dr. Alexander Maccoll, pastor of the Second Presbyterian Church, Philadelphia. The annual meeting of the Almunae Association, Miss Lucy Best, Greensburg, Pa., president, and the annual meeting of directors of the college was held.

A gift of $25,000 from Mr. and Mrs. L. A. Meyran, of Pittsburgh, toward the new dormitory being built, was announced. Gifts of smaller sums for the endowment fund were also announced. The senior class pledged $20,000 toward the fund.

Parish Members To Honor Smythe

Chevy Chase Church Pastor, Back From Carthage, to Be Feted Tomorrow.

The Rev. Thomas G. Smythe, pastor of the Most Blessed Sacrament Shrine, Chevy Chase, will be given a reception by his parishioners tomorrow night upon his return from the Eucharistic Congress held at Carthage, North Africa. The reception will be held in the parish school auditorium.

George H. O'Connor has arranged a musical program and the ladies of the Sanctuary Society will serve refreshments.

The arrangement committee comprises Dr. John Ryan Devereux, chairman; A. J. Cummings, Charles W. Darr, James T. McCarthy, Joseph W. Murphy, Mrs. Charles E. Roach and James B. Bolling.

Sympathy Denied Him, Man Gets His Leg Back

After parking his artificial left leg in Alexandria for a fortnight, Elijah Lee, 35-year-old textile worker, of Burlington, N. C., reclaimed it last night and is now on his way home. Police found the leg on the Potomac yard bridge with a note attached asking that it be undisturbed. Nevertheless, they took it to the station.

Lee said that he had come to Washington in search of employment. Thinking that he would incite sympathy by being on crutches, he discarded the leg temporarily while he went to the Capital and to Philadelphia. He didn't get a job, however.

ROSEMONT STREETS WILL BE UNCHANGED

St. Agnes Episcopal School for Girls Graduates Class of Six.

POLICE REPORT GIVEN

THE WASHINGTON POST BUREAU,
312 S. Washington St., Alexandria, Va.
Phone Alexandria 523.

The residents of the Rosemont section of Alexandria, who filed vigorous protest against the proposition advanced by a committee appointed by the city council to consider renaming streets, have won their contention and the names of streets in the newly annexed territory and in the older portions of Rosemont, will remain unchanged and not be given numbers, as recommended by the street-naming committee.

This conclusion was reached with the announcement yesterday of a resolution introduced in the council by Councilman Fannon and seconded by Councilman Timberman, which provides "that the street names in the city at this time be unchanged, with the exception of cases where there are duplications of names. Where there are duplicate names, that seniority be observed and where substitutes be made an effort be made to select a name that pleases the majority of residents affected by the change."

The original plan of the committee, which included City Manager Wallace Lawrence, City Engineer E. C. Dunn, Fire Chief James M. Duncan, jr., and Postmaster F. Clinton Knight, was to number the streets running east and west in Rosemont, doing away with the names these streets have borne, some of them for twenty years or more. It is understood this change was favored by the Postoffice Department in Washington, as it would facilitate the delivery of mail. The residents of the affected territory, however, objected strenuously, claiming that the proposed change would adversely affect the value of their property. The report of the committee, together with the protest of the residents, was received by the council and held until yesterday, when the announcement was made that there would be no changes, except as stated.

Some of the street names in the Rosemont section are decidedly attractive, those in Rosemont proper having been selected by the Rosemont Development Co. which developed that suburb some twenty years ago, and others being added as the needs of the community required. Real estate men have selected others, while still others were the choice of the residents.

St. Agnes Episcopal School for Girls held its sixth annual commencement exercises yesterday, with Mrs. Minnegerode Andrews delivering the address to the graduates. She reviewed the difference in educational facilitis and methods of 100 years ago and those of the present day. She paid high tribute to present-day methods and books, contrasting these with the unfavorable aspects of long ago when the pupils did not enjoy the splendid advantages now afforded them.

Referring to education just after the Civil War, Mrs. Andrews said that a young girl was supposed to be cultured with no means of obtaining culture, and to be elegant with nothing to be elegant on. If the family had any money, she said, it was spent on the education of the boys, and those girls who did not marry had little future to look forward to, being limited to becoming school teachers or governesses or merely "poor relations" in some prosperous relative's family. She contrasted that limited horizon and its tremendous disadvantages and lack of training for girls with the immense possibilities awaiting the educated girl of today.

In concluding Mrs. Andrews stressed her main theme, that kindliness and the will to work were the basis of culture and success in life.

The annual awards were announced by Miss Margaret Chapman, principal. Best record prizes were given Miss Dean Lindsey, Miss Jane Byrd Shackleford and Miss Jacqueline Cochran; Miss Virginia Tucker, sixth grade, and Miss Elaine LaCoste, seventh grade. For perfect attendance, honors went to Miss Bertha Cochran, fourth grade; Augustine Washington, fifth grade; Miss Mary Hopkins, sixth grade, and Talbot Sinclair, seventh grade.

Miss Chapman, in a few appropriate remarks expressing the regard of the faculty for the graduates, introduced the class, the members of which were dressed in the traditional white, with white slippers and hose, and made a charming picture as they arose and received their diplomas, and later bouquets of flowers from parents and friends. Miss Chapman also received a gorgeous bouquet of roses. The members of the graduating class were Miss Elsie Blanche Cole, Miss Margaret Sinclair Curtis, Miss Margaret Daniel, Miss Ellen Holmes, Miss Evelyn Randolph Richardson and Miss Eleanor McLean Rust.

The program included singing of the hymn, "God of Our Fathers," prayer by the Rev. Percy Foster Hall, rector of St. Paul's Episcopal Church; anthems by the glee club; address by Mrs. Minnigerode Andrews; announcements and awards; presentation of diplomas by Miss Chapman; trio, "Lift Thine Eyes," Miss Helen Campbell, Miss Agnes Smith and Miss Anne Carter Waller, and benediction by the Rev. George S. Vest, rector of Emmanuel Episcopal Church, Braddock.

Police Capt. W. W. Campbell yesterday submitted a report for the month of May, with a total of 390 arrests made by the members of the police force. The largest number of those arrested were charged with being drunk, these numbering 90; second came traffic accidents, 62; and third, prohibition, 57; minor offenses completed the total. During the month a total of $1,146 worth of property was reported stolen, and the police recovered property to the amount of $1,038. Three automobiles were reported stolen and all were recovered.

Chatham Doctor, Son Injured in Auto Crash

Special to The Washington Post.

Danville, Va., June 2.—Dr. J. C. Anderson, well-known physician of Chatham, was seriously injured and his son, Edward, suffered a fractured jawbone and severe lacerations, in an automobile wreck 15 miles from here this afternoon. Both are in a local hospital.

Young Anderson was driving when he lost control of the machine and crashed off the roadside.

Weston Plans Flower Show.

Weston, W. Va., June 2 (Special).—Plans have been completed for holding the second annual flower show of Weston, June 6, at the Masonic Temple. It will be held under the joint auspices of the Woman's and Wednesday Clubs of Weston and will be open to all amateur flower growers in Lewis County.

BIRTHS, DEATHS AND MARRIAGES

BIRTHS REPORTED.

Felix A. and Marie A. West, girl.
Fred L. and Rosa Wallace, girl.
Albert and Beatrice Anderson, boy.
Jacob and Ruth Robinson, girl.
Lester and Ella M. Wood, girl.
Hamilton and Dorothy Payne, girl.
Ross and Emma Heigh, girl.

DEATHS REPORTED.

Rosann R. Slater, 77 yrs., 737 Allison st. nw.
Nellie B. Eck, 65 yrs., Casualty Hosp.
James L. Hart, 64 yrs., 1244 7th st. sw.
Max Chernikoff, 54 yrs., 300 E st. ne.
Annie C. Breanan, 53 yrs., 411 Allison st. nw.
Walter F. Eck, 49 yrs., Casualty Hosp.
Charles J. Fisher, 49 yrs., Providence Hosp.
Philip Fitzpatrick, 42 yrs., U. S. Veterans' Hosp.
Amanda Powell, 64 yrs., 4810 Eads st. ne.
Ella Settle, 61 yrs., 809 44th st. ne.
Washington Johnson, 53 yrs., Freedmen's Hosp.
Francis Green, 35 yrs., Gallinger Hosp.
Natalie Ward, 4 yrs., Children's Hosp.
Collis Wise, 3 months, Children's Hosp.

LICENSED TO MARRY.

Alexander Smith, 25, Richmond, Va., and Martha Bardin, 21, Richmond, Va. The Rev. E. L. Buckey.
James Pruett, 26, and Lillian Kilerlane, 28. The Rev. J. Sweeney.
Edward W. Whaley, 25, and Gwendolyn Ragsdale, 20. The Rev. J. S. Montgomery.
Laurence W. Harry, 26, and Margaret E. Morgan, 26. The Rev. H. B. Wooding.
Robert D. Barnes, 24, and Julia Dennig, 21. The Rev. R. S. Barnes.
George Henry McLain, 27, and Josephine Parrish, 27. The Rev. J. L. McLain.
Thomas Breslin, 25, and Antoniette Bisaillon, 23. The Rev. C. F. Thomas.
Clarence Belinn, 26, and Malvina Folmar, 19. The Rev John Midley.
George Billups, 23, and Katherine Gray, 22. The Rev. H. D. Hayes.
Henry Byrd, 43, and Hattie Phillips, 39. Judge R. E. Mattingly.
V. A. Belvin, 24, Richmond, Va., and Jay Collins, 23, Richmond, Va. The Rev. C. P. Ryland.
Jack Baughman, 25, Baltimore, Md., and Mary Birden, 25, Lansdown, Md. The Rev. C. J. Jordan.
Louis B. Kelly, 25, and Verna Cox, 19. The Rev. Edward Gabler.
Albert L. Ball, 21, and Beatrice Franklin, 19. The Rev. W. Westray.
Richard Knightingale, 32, and Sadie Hicks, 23. The Rev. W. H. Brooks.
John Stewart, 22, and Floretta Hill, 18. The Rev. B. H. Whiting.
Joseph L. Durbin, 21, and Juanita M. Jackson, 19. The Rev. C. J. Jordan.
J. B. Woffard, 40, and Gertrude Wyvill, 37. The Rev. F. J. Loughran.
Harold Kale, 26, and Amelia Schreiher, 19. The Rev. G. M. Dow.
Richard H. Guswold, 22, and Anna Loveless, 21. The Rev. J. E. Briggs.
Morgan N. Walsh, 25, and Adine Hampton, 26. The Rev. S. B Daugherty.
John C. Alderson, 44, and Kathryn Harris, 35. The Rev. H. T. Stevenson.
J. M. Roberson, 24, and Mildred Yates, 23. The Rev A. A. McCallum.
Charles E. Haury, 45, and Virginia O'Brien, 38. Judge R. E. Mattingly.
Harry G. Gerny, 29, and Helen Gregg, 25. The Rev U. G. B. Pierce.
Paul Marsio, 22, and Tris Dorioo, 20 The Rev. W. S. Abernathy.
Charles Crombie, 38, and Caroline Arthur, 38. The Rev. C. T. Warner.
Edward Fritch, 36, and Lydia Burgess, 44. The Rev. H. M. Hennig.
George Camaday, 23, and Sallie Farmer, 19. The Rev. C. P. Ryland.
L. E. Darr, 21, and Evelyn Woolyard, 18. The Rev. A. F. Poore.

Marriage license issued in Baltimore yesterday to Harry A. Ostrow, 26, Washington, and Mildred G. Needle, 21.

Marriage licenses issued at Fairfax Courthouse: C. A. Church, 24, of 2113 O street northwest, and Irene Settlemyer, 23, 1523 Seventeenth street northwest, Washington.

John Sheehan, 23, of 1237 G street northeast, Washington, and Vivian Rector, 19, of Clifton Station, Va.

Walter Dodson, 28, and Lucy Devers, 21, both of Newington, Va.

James Lawrence Carney, 24, and Emily Louise Stahl, 21, both of Greensboro, N. C.

Alexander A. Yowell, 21, of Culpeper, Va., and Elsie A. Fletcher, 21, of Accotink, Va.

John T. Gray, 24, and Mable Lee Kincheloe, 18, both of R. F. D. No. 4, Alexandria, Va.